WEATHER
Tonight: Mostly Clear
Tuesday: Sunny, Warmer

Victoria Times

TODAY'S NEWS TODAY
Classified 386-2121
News 382-3131

92nd YEAR, No. 53 ★★ VICTORIA TIMES, MONDAY, AUGUST 11, 1975 15 CENTS DAILY, 30 CENTS SATURDAY

★ SPORTS ★

Victoria Bates' pitchers should be unhealthy more often. Stan Kern, mainstay of the Senior "A" fastball team's pitching staff all season, was suffering from a sore back but hurled a four hit shutout over two extra innings in Vancouver Sunday. Coupled with Bob Burrows' ninth-inning home run, it was enough to give Bates a 1-0 victory over Vancouver Magicians and their fifth consecutive B.C. championship. Bates now advance to the Canadian finals in Oshawa. Page 12.

Elsewhere on today's sports pages:

Saskatchewan Roughriders took a page from the book of the B.C. Lions by hesitating to catch a late-game puht. The Lions, winless in their first three Canadian Football League games, converted it into the winning point in a 28-27 upset. It marked Lions' first victory in 10 years at Regina's Taylor Field. Page 12.

The early risers got the big ones as Earl Norum of Delta caught a 33-pound, five-ounce spring to win first prize of $25,000 in the World Salmon Championships. His catch was made off Port Mellon in Howe Sound. Robert Wing of Sechelt also won $25,000, which he'll split with his fishing partner, Ron Caldwell of Sechelt. His catch matched the hidden weight of 16 pounds, one ounce. Biggest salmon caught in Cowichan Bay, a 29-pound, 14-ounce spring, earned Jim Young of Port Alberni a $5,400 truck and camper. Page 12.

Victoria Shamrocks got off on the right foot in their Western Lacrosse Association playoffs, romping to a 16-7 victory over Coquitlam Adanacs in the opening game at Memorial Arena. Page 13.

Victoria drivers did well on the weekend in stock car and super-modified competition around the northwest. Roy Smith holds the lead after the first two races of the International Drivers' Challenge super-modified series which continues at Western Speedway Tuesday. Roy Haslam won an open race at Langley and Gary Kershaw was an easy winner in local super-stock competition. Page 13.

Exodus from Angola Running 2,000 Daily

Times News Services

Portugal launched "Operation Air Bridge" today to accelerate the flow of refugees from embattled Angola in what officials described as the greatest exodus in the history of Africa.

Authorities said as many as 250,000 refugees had asked to come to Portugal.

In Angola, heavy fighting broke out between rival black-liberation groups in Nova Lisboa, the second-largest city where 30,000 frightened whites have fled to await places on the airlift to Portugal. Casualty figures were not available.

The fighting was between soldiers of the Soviet-backed Popular Movement for the Liberation of Angola (MPLA) and the National Front for the Liberation of Angola (FNLA), two groups who have been battling for control in Luanda.

Portuguese Airlines (TAP) officials said more than 2,000 refugees were expected to arrive in the first day of the expanded airlift and that this figure was to rise as more planes became available.

They said six to seven planes owned by TAP, the Brazilian Varig airlines and Swissair airlines were already participating and other planes were urgently sought.

Red Cross officials predicted the heavy inflow of refugees — most of them women and children — would severely stretch the resources of relief agencies.

"There is only room for 500 more people at Caparica (the main refugee camp) and we are anticipating more than 2,000 new arrivals today alone," one said.

The government said at least 250,000 of the estimated 450,000 Portuguese living in Angola have demanded flights out. If all leave, the exodus would surpass the number of French who left Algeria when that nation gained independence.

"This is bound to be the biggest movement of population in the history of Africa," one official said.

See ANGOLA Page 2

Portugal: New Riot Flares

Times News Services

LISBON — An angry mob of thousands of anti-Communists broke through police and army lines in the northern city of Braga today and hurled flaming bottles of gasoline at the Communist headquarters until the building was engulfed in flames.

Police said the mobs splattered the building with Molotov cocktails and blocked fire trucks from coming into the area until the building was burning out of control. They said the fate of 20 people inside the building was unknown.

"They did not come out the front door," a police spokesman said. "We do not know what happened to them."

Police said the crowd in Braga charged the building after the Communists — who were supposed to have been disarmed by troops during the night — again opened fire on the demonstrtors.

They said three persons, including one soldier, were injured.

Tough left-wing marines originally dispersed the crowds before dawn today by firing teargas from their armored cars and shooting volleys into the air with automatic weapons.

With the situation apparently calm, the marines withdrew to Porto, 30 miles to the southwest, leaving security to local troops.

Police said casualties inflicted by the marines brought to 26 the number of persons wounded during the night. The marines shot a policeman in the lung, burned a woman with a teargas grenade and hit five persons with gunfire including two news photographers.

Communists firing shotguns from inside the headquarters earlier injured 20 persons.

FORD RULED DOWN

WASHINGTON (AP) — The United States Court of Appeals ruled today that President Ford's tariff of $2 a barrel on imported oil is illegal. The court said Congress has not delegated to the president the authority to impose such a tariff.

The court ruling, in a 2-to-1 decision, was brought on by a lawsuit filed by the governors of several northeastern states against the Federal Energy Administration (FEA), which administers the tariff.

Then-president Richard Nixon had initiated a graduated scale of fees on imported oil in 1973 to replace the direct quotas which had limited imports since 1959.

Last February, President Ford imposed a tariff of $1 a barrel on crude oil in a bid to restrain the demand for imported oil which had quadrupled in price since Nixon's moderate fee schedule.

Ford added a second $1-a-barrel tariff on crude oil in May, plus a tariff of 60 cents a barrel on importd refined products.

RCMP On Tap At Sask. Jails

REGINA (CP) — RCMP stood by at provincial jails today as striking members of the Saskatchewan Association of Government Employees set up picket lines at virtually all government facilities.

An RCMP spokesman declined to confirm whether the force had actually taken over in the jails.

The picket lines around provincial government buildings, including the jails, telephone and power companies, liquor stores and welfare offices, were set up by the 5,000 SGEA labor service members as the association escalated its strike which began 10 days ago.

More than 8,000 other SGEA members in the public service have been ordered by union leaders not to cross the picket lines, or they will face a day's fine for each day they come to work.

A spokesman for the International Brotherhood of Electrical Workers representing employees at the Saskatchewan Power Corp., said the union has not arrived at a formal policy on the picket lines, but would probably honor them.

Representatives of the IBEW and other unions with members working for provincial crown corporations are to meet with SGEA officials Tuesday to discuss policy on the picket lines.

SGEA executive secretary Ed Osiowy said Sunday the association will provide emergency service at the Western Canada games, which started today, and will take no action which will disrupt or interfere with the week-long competitions.

Whole Argentine Cabinet Resigns

BUENOS AIRES (UPI) — Argentina's eight-man cabinet resigned today to permit president Isabel Peron to re-shuffle the government for the third time in a month in hopes of lifting the nation from economic chaos.

The move, at Mrs. Peron's request, coincided with a 20 per cent devaluation of the peso — the third cut of the Argentine currency in two months of staggering economic crisis, labor difficulties and a continuing wave of political violence.

The ministers said their resignations will permit "the changes madame president considers necessary," a government statement said.

Mrs. Peron called the ministers to the executive estate in suburban Olivos, where they agreed to step down, the government said.

It was the second crisis meeting in two days between Mrs. Peron and high government officials.

Mrs. Peron summoned Foreign Minister Alberto Vignes to the presidential estate Sunday amid reports of another cabinet shakeup to cope with the nation's staggering economic troubles.

The latest peso devaluation came in face of an inflation rate officially estimated at 177 percent, and a foreign debt estimated at $10 billion.

Government sources said Vignes met with Angel Robledo, the ambassador to Brazil, who was hastily called back to Argentina to discuss the government resignation.

Political reports said resignation of the government and a subsequent cabinet reshuffle would leave only Economy Minister Pedro Bonanni, Defence Minister Jorge Garrido and Justice Minister Ernesto Corvalan Nanaclares in office.

Robledo, highly respected by both military and government figures, is under consideration for one of two key posts, sources said.

Press reports said he could succeed Vignes or Interior Minister Antonio Benitez, who works closely with Mrs. Peron.

La Opinion newspaper said a broad cabinet reshuffle would be aimed at breaking all ties with ousted government strongman Jose Lopez Rega, once Mrs. Peron's right-wing confidant, now in exile in Spain.

Previous shakeups have "defrauded expectations of various national sectors to the point where they have turned into failures," the paper said.

Mrs. Peron earlier called the nation's two most powerful labor leaders to the presidential estate. The government gave no details of the unannounced session, which followed the surprise devaluation.

Labor unions last month forced Mrs. Peron to abandon an austerity campaign that would have cut sharply into workers' wages. They had no immediate comment on the latest crisis session.

ISRAEL AID PLEA RENEWED

WASHINGTON (AP) — Two high-ranking Israeli officials flew to Washington today to resume talks on their government's request for $2.5 billion in United States aid. Diplomatic sources interpreted the visit as a sign that agreement with Egypt on a new Sinai pact was not far off.

Mordechai Gazit, director-general of Prime Minister Yitzhak Rabin's office, told reporters as he left Tel Aviv that the trip was "not a dramatic development, but merely a link in the chain of events aimed at achieving another interim, agreement" with Egypt.

The U.S. broke off aid discussions with Israel last spring following the breakdown of U.S. State Secretary Henry Kissinger's peace shuttle. Diplomatic sources in Tel Aviv said the resumption of the aid talks was a sign the U.S. was satisfied Israel was making concessions to Egypt.

Gazit, accompanied by Dr. Meir Rosenne, legal adviser to the foreign affairs ministry, will meet Undersecretary of State Joseph Sisco.

Movers cover St. Francis for trip from convent to backyard

Three-Ton St. Francis 'Frank' Finds a Home

By SUSAN RUTTAN
Times Staff

"Just what every backyard needs," joked Graham Wallace this morning as he surveyed the 10-foot marble statue of St. Francis of Assisi he has bought.

The statue, which stood for more than 50 years in the grounds of the Sisters of St. Clare nunnery on Haultain, was moved today to the back yard of Wallace's home at 2320 Tod Rd.

Wallace, an information officer for Economic Development Minister Gary Lauk, bought the statue last week at a demolition sale held to rid all salable items from the nunnery before it is demolished.

He wouldn't disclose how much the statue cost, saying "I would say at this point he (St. Francis) goes beyond real monetary value.

"I think it's a beautiful piece of art."

The statue, estimated to weigh three tons, shows a sombre St. Francis, patron saint of Italy and founder of the Franciscan monks and the sisters of St. Clare around 1212, holding a cross in one hand and a skull in the other. An inscription says it is the gift of one Loretta J. Dillon of New York.

The Sisters of St. Clare, called the Poor Clares because of their vows of poverty, reliance on charity and renunciation of worldly things, built the monastery in 1911-12.

Two years ago they moved to Duncan and sold the building to St. Patrick's Church next door.

A neighbor, who asked that his name not be used, said the sisters didn't take the statue with them to Duncan because they were told it would crumble.

He said his wife has been worried sick the statue would be bulldozed when the building is demolished.

Wallace assured him that St. Francis — or Frank, as the Wallace family calls him — will have a good home.

The move, on a Johnson Terminals moving truck, took two men more than an hour to complete.

"They were really co-operative with me," said Wallace of the movers. "They'd never tried anything like this before. They were almost as interested in it as I was."

INDEX

	Page
Births, Deaths	26
Classified	26-37
Comics	24
Entertainment	22, 23
Family	20, 21
Finance	8
Gardening	27
Sports	12-18
TV, Radio	27

WORDPLAY

Send your own WORDPLAY, care of this newspaper.

NEWS BRIEFS

ONT. TO VOTE SEPTEMBER 18

TORONTO (CP) — Ontario voters will go to the polls Thursday, Sept. 18, Premier William Davis announced today. Davis told a hastily-assembled news conference that he thought the time had come to consult the people of Ontario several weeks ago, but an earlier election would have been an inconvenience to many.

Ransom Asked

YORKTOWN HEIGHTS, N.Y. (AP) — Multi-millionaire whisky king Edgar Bronfman said today he has received a ransom demand from persons claiming to have kidnapped his son, Samuel Bronfman II, and that he will pay it. He would say only the demand was substantial.

A-G Adds Voice

VANCOUVER (CP) — Attorney-General Alex MacDonald called Saturday for the release of convicted abortionist Dr. Henry Morgentaler at a courthouse rally.

MacDonald refused to comment on the rally's other demand — repeal of the abortion laws.

Pound Still Slides

LONDON (AP) — The ailing British pound fell to an all-time low today, touching $2.0940 U.S. compared with Friday's close of $2.1035.

Fish Boat Held Up

SEATTLE (AP) — The coast guard cutter Point Countess attached a line to a sinking fishing boat this morning as divers tried to rescue a crewman trapped below deck, officials said. The unidentified fishing boat collided with a barge being towed by the Agnes Foss at 6:30 a.m. in a heavy fog 13 miles west of Port Angeles in the Strait of Juan de Fuca.

Strike Averted

SPOKANE, Wash. (AP) — A strike by about 1,000 woodworkers in northern Idaho and western Montana was averted today when tentative agreement on a new contract was reached between six mills and the union, federal mediator Henry Nichols said.

Robots' Hunt for Martians Starts Today

CAPE CANAVERAL, Fla. (UPI) — It costs $1 a mile to fly to Mars.

That's one way, for robots only.

So when the first of two Viking spaceships leaves Florida — scheduled for 4:59 EDT today—for a year-long search for life on the red planet, the meter will start spinning.

It will stop at about 505 million miles after a round-about trip to the planet 230 million miles away. A second Viking, leaving 10 days later, will follow the same route.

The tab for American taxpayers will be $1 billion.

Is this trip necessary?

Yes, says Dr. Gerald Soffen, project scientist for the Viking mission which has been seven years in the making.

"If we find any form of life, it will cause an explosion about thoughts about ourselves, our importance in the cosmos, and accelerate all space programs, including eventual manned landings on planets," Soffen said.

"A real honest-to-God discovery of life on Mars would be more important than anything NASA (the National Aeronautics and Space Administration has ever dreamed of before."

Robert Kraemer, NASA's director of planetary programs, said Viking is "far and away the most ambitious unmanned mission ever attempted by anyone."

He admits it's also the most expensive.

Is it worth it?

"We're going to have to wait a year to answer that," he said. "The answer that counts is in the minds of the American taxpayer and people around the world."

The lead Viking, with an American flag and the emblem of the nation's bicentennial celebration emblazoned on its side, is programmed to touch down at a place called Chryse (Greek for gold) on July 4, 1976, the country's 200th birthday.

"We said from the start we're not going to compromise the mission to land on that date," Kraemer said. "Actually, we can land a few days earlier or a few days later."

If all goes well, the two Vikings, borne aloft by Titan Centaur rockets, will send landers to the surface of Mars with the help of parachutes and retrorockets. These miniature automated laboratories will scoop up and test soil, transmit pictures and relay information about the planet's atmosphere and weather.

Dr. Harold Klein, biology team leader for the probe, believes there is only a one-in-50 chance life forms will be found.

But Dr. Crofton Farmer, a British-born scientist on the Viking team at California's jet propulsion laboratory, thinks it's an even bet.

"I think the chances of finding life, either past or present, are very high, better than 50-50," he said. "If we do find life, it would certainly be a new stimulus for space travel."

Sea-Law Co-operation Urged

MONTREAL — All nations must co-operate to establish international law for control of the seas and space "or there will be disaster," U.S. Secretary-of-State Henry Kissinger today told the annual meeting of the American Bar Association.

"On a planet marked by inter-dependence, unilateral action and unrestrained pursuit of the national advantage inevitably provoke counter-action and therefore spell futility and anarchy," Kissinger said.

"In an age of awesome weapons of war, there must be accommodation or there will be disaster."

He warned that devising laws for control of deep sea mineral exploration and fishing along coastal waters are urgent matters.

A 140-nation law of the seas conference should conclude a treaty by the end of next year, he added.

"The United States is resolved to help conclude the conference in 1976 — before the pressure of events and contention places international concensus irretrievably beyong our grasp."

He also asked for additional international co-operation to end international terrorism and regulate multi-national corporations.

Meanwhile, FBI Director Clarence Kelley said on the weekend that Soviet espionage activities in the United States are on the increase.

Kelley made the statement in an interview following a speech at the convention in which he said renewed and intensified threats to "national security" justify occasional breaches of individual rights.

Kelley said afterwards he was referring specifically to threats to national security from the Soviet Union.

The FBI director's speech, which ended with a resounding "Democracy is a winner," came as a jolt to some of the delegates attending the week-long ABA sessions.

A prominent jurist, who asked not be identified, said it "raised some scary questions."

He said he wondered whether the text had been cleared by the U.S. department of justice.

Kelley called on his fellow countrymen to "surrender a small measure of our liberties to preserve the great bulk of them."

Kelley, a former Kansas City police chief who was named FBI director in 1973 by they (by) president Richard Nixon, asked delegates to concern themselves more actively with the "agonizing question of individual rights versus our nation's continued existence."

He said he was "justifiably alarmed about the increase in the number of persons who are engaged in activities inimical to our country."

Not only has their number increased, but they have become more proficient, he added.

TOURIST ALERT

VANCOUVER (CP) — The following are requested to contact the nearest RCMP detachment for an urgent personal message:

Joseph Balascak, Kelowna;

Norman J. Cummings, Houton, Texas;

Terry Cannon, Calgary;

Ian Hunter, Vancouver;

Margaret Lichkowski, Calgary;

Mrs. Dan McQueen, Banff;

John Grant, Surrey;

Gerald Vellacott, Peachland.

Road Probe Unlikely

Highways Minister Graham Lea said today he did not expect an investigation into cancellation of a construction project contract on a portion of the Stewart-Terrace Highway.

NDP Atlin MLA Frank Calder wrote Premier Barrett last week demanding the investigation into what he called a "most disgraceful" situation.

Ben Ginter Construction Company Limited signed a contract with the government last November for construction work on the highway but the contract was cancelled recently because Mid-West Construction Limited, a related Ginter company which took over the contract, failed to provide a performance bond.

Calder blamed the government for the nine-month delay and said the highways department should have pushed the contractor to provide the bond. But Lea said today his department tried to give the contractor a "chance to get the money together" and the government even tried to get financing for the company.

Although the contract was signed in November, he said, work couldn't begin until the spring anyway.

Calder said in his letter that because of time wasted on the cancelled contract a new contract could probably not be signed in time for work to begin this year.

"THE ROLLERS" are UNHOLY . . .

Skiing Champ's Brother Killed

The brother of Canadian ski champion Nancy Greene Raine died in a hang glider accident Saturday. He was one of seven persons killed in accidents during the weekend in British Columbia—including one on Vancouver Island.

Police said 26-year-old Ken Greene of Castlegar, B.C. died in Calgary Hospital after his Delta kite crashed into the side of a mountain about five miles from Invermere in southeastern B.C.

He went into a u-turn during his flight and landed in some trees.

Darlene Vellacott, 33, of Port Alberni, died in hospital in Victoria Sunday from injuries received when fire destroyed her home Friday morning.

Police suspect the blaze was started by smoking in bed.

An unidentified man was killed Saturday night when struck by a vehicle while walking along Highway 97 south of Kelowna.

Brenda Lee Voros, 21, of Prince George, was killed Saturday when she was thrown from a car which went out of control and rolled over on Highway 16 about 47 miles east of Prince George.

Johannes Mijndert Horn, 33, of Alta Lake, B.C., was killed Friday when the car in which he was riding left Highway 99 at Alta Lake add went down an embankment.

Joseph Alex Gagnon, 35, of Delta, B.C., died Friday evening when a car he was driving hit a road divider, crossed oncoming traffic lanes in New Westminster and struck a retaining wall after plunging down an embankment.

Dennis Ramsay, 25, died in his Coquitlam suite Friday of smoke inhalation after fire broke out in an easy chair.

One Fire Doused

LOS ANGELES (AP) — Fire fighters declared victory near sunset Sunday in the $1.2-million Lake Hemet area fire in some of southern California's most scenic mountain country, but a fierce new blaze raged in Angeles National Forest. Each fire was man-made, officials said.

Victorian Publisher Had to Run Own Press

Publisher John Damgaard ran the press himself Sunday night to get his newspaper The Victorian on the street today in the face of picketing by printers.

"Information" pickets representing International Typographical Union who patrolled the paper's Government Street offices last week were extended to the premises of Dow Print Ltd., 565 David Street, a subsidiary company where the actual printing is done.

Damgaard, his 17-year-old son and a friend between them operated the equipment Sunday night when pressmen, members of Graphic Arts International Union, did not cross the ITU picket line.

"All three of us have never touched a printing press before in our lives," said Damgaard, elated that the edition came out on schedule.

"It's like New Year's eve down here," he added, crediting the ITU for forcing him to take the presswork into his own hands and clearing away the union "garbage."

Damgaard said the pickets are illegal at both places of operation, although ITU Local 226 president Ed Fairbairn said they are permitted under the labor code.

The ITU protests the failure of Damgaard to find work for three employees reinstated by a Labor Relations Board ruling. The trio, suspended last August, were awarded back pay and are now receiving salaries.

The LRB also instructed Damgaard to cease "unfair" practices and any other inducements to discourage membership in the union.

Two other employees, who took part in picketing Friday, were suspended by Damgaard as they picketed Victorian offices, for failing to "attend to duties" even though they claimed to be on vacation approved by the company.

Notices were given to Wendy Brears and Alma Ross, and later suspension notices also were delivered to six other employees.

Damgaard said it was "nonsense" to claim that the two women were on vacation. Brears' holiday was not due to commence until this morning, he said, and Ross was to go on her's next Monday according to previous arrangements with the company.

QUALICUM MAN WINS $25,000

A retired Qualicum businessman won $25,000 in the Western Canada lottery Saturday night.

Clinton Thompson, 68, of Pintail Road, was the only British Columbian in the six finalists whose tickets drew them $25,000.

He has lived in Qualicum five years.

Lloyd Jones of Moncton, N.B. won the $250,000 first prize. The New Brunswick dairy farmer says he intends to reinvest the money in his farm. He was one of eight finalists chosen at a preliminary draw held in Victoria in July.

The second prize of $100,000 was won by Les Playdon, 72, of Edmonton, in the televised draw. The third ticket, worth $50,000, was held by Doug Glassford, 19, a range rider at the Bar C Ranch in Cochrane, Alta. A native of Quesnel, Glassford has ambitions of owning his own ranch.

The finalists shared $525,000 in the lottery in which about 2 million tickets were sold — one for every three persons in western Canada.

At-home ticket holders who became partners with the on-stage finalists took another $105,000 in prize money.

Hilda Walker of Maple Ridge, B.C. won $20,000 but the big winner was Marilyn Booth of Agincourt, Ont. who wins $50,000.

The lottery stages draws every three months. Proceeds are used for amateur sport, recreation and culture activities in western Canada.

A Happy Valley resident — William Newham of 5-970 Flatman — won $1,000 Saturday night when his ticket was drawn in the Orpheum lottery on a speed handicap run in Vancouver's Exhibition Park. He held a ticket on Detrimental.

John Stewart of Surrey won the $120,000 first prize with a ticket on Koko's Pal.

Dorothy Conway of Vancouver's ticket on Captain's Party won her $25,000. Bryan Williams of Surrey won $15,000 with a ticket on No Respect.

Horders of tickets on the other seven horses in the race won $1,000 each.

New Centre Slated For St. Vincent

Bishop Remi de Roo will open the St. Vincent de Paul Society centre at its new location, 840 View Street, at 11 a.m. next Saturday.

It replaced the society's store on lower Johnson Street which since the early 1950's has been serving needy people with second-hand clothing and merchandize.

The Victoria branch of the society — a lay order of the Roman Catholic Church, was founded in Victoria in 1916. Det. Harry O'Leary, later chief of the city's police force, was its first president.

Since then the society has been distributing clothing and funds to needy people and assisting people at a personal family level.

ANGOLA AIRLIFT

Continued from Page 1

The newspaper Expresso said the total number of refugees coming from the rich West African territory would swell Portugal's 8.5 million population by 5.8 per cent and cause serious unemployment, social and political problems.

Angola beeomes independent of Portugal Nov. 11, and the fighting between the liberation groups has forced the bulk of the colony's 450,000 whites on a trek to safety. About 150,000 have made it to Portugal and another 200,000 are scheduled to be flown out in the next three months. The rest are trying desperately to make it by car and truck to South-West Africa.

Nova Lisboa is short of food, blankets and gasoline. Many had hoped to drive south into South-West Africa with the few possessions they salvaged from their homes, but the gasoline shortage makes this impossible.

In Lisbon, the Portuguese government today confirmed reports of political violence on the colony of Timor, but denied that this represented a coup d'etat.

Portuguese Timor, with an area of about 15,000 square miles, is the eastern portion of an island in the Malay archipelago. The island's western portion is cntrolled by Indonesia.

A presidential spokesman in Lisbon said militants of Timor's Democratic Union attacked a police station Sunday to collect weapons, then tried to encircle the military headquarters on the island.

But he denied this represented a coup d'etat.

"Negotiations are underway to avoid bloodshed," he said.

FAIRWAY
DISCOUNT HOUSE
272 GORGE RD. W. — GORGE SHOPPING CENTRE
PRICES EFFECTIVE SUN., MON., TUES., Aug.10, 11,12
WEEKDAYS 9-9 SUNDAYS 10-7
We Reserve the Right to Limit Quantities

Good Host ICE TEA MIX .24-oz. Tin 2.09
Blue Ribbon COFFEE Regular or Drip 1-lb. Bag 99¢
Government Inspected PORK CHOPS lb. 1.39
By the Piece BOLOGNA lb. 49¢
BEEF SAUSAGES lb. 89¢
SUNLIGHT LIQUID 32-oz. King Size 99¢
Imported Shoulder LAMB CHOPS lb. 79¢
BATHROOM TISSUES Cashmere 4 Rolls 69¢
Local Fresh Large Size CAULIFLOWER 3 for 1.00
Honeydew MELONS 69¢ ea.
Cut lb. 10¢ Whole WATERMELON lb. 7¢
Heinz KETCHUP 32-oz. Large Bottle 99¢
Heinz 14-oz. Tin SPAGHETTI In Tomato Sauce 3 for 89¢

the weather

A ridge of high pressure will bring clearing skies and warmer temperatures to all regions. The exception is the Columbia and East Kootenay regions where a few showers will linger along the mountains. Sunny and warm weather is expected to continue well into the week.

DOMINION PUBLIC WEATHER OFFICE 10 A.M. FORECASTS Valid Until Midnight Tuesday

Greater Victoria: Sunny, highs near 22. Lows near 11. Tuesday, a little warmer.

Greater Vancouver, Lower Mainland, East Vancouver Island: Sunny and warmer. Highs 22 to 24. Lows near 12.

North and West Vancouver Island: Sunny with a few cloudy periods. Highs near 17 except 24 inland. Tuesday mostly sunny, a little warmer. Highs 17, except 26 inland.

TEMPERATURES

Yesterday	Max.	Min.	Prcp.
Victoria	19	12	—
Normal	20	11	—
One Year Ago			
Victoria	22	12	—
ACROSS THE CONTINENT			
St. John's	26	12	—
Halifax	23	13	—
Fredericton	32	15	—
Charlottetown	30	17	—
Montreal	29	19	—
Ottawa	31	18	—
Toronto	30	19	—
North Bay	27	14	—
Churchill	22	5	—
Thunder Bay	26	10	—
Kenora	23	14	—
Winnipeg	25	12	—
Brandon	26	9	—
Regina	28	9	—
Saskatoon	24	11	—
Prince Albert	24	7	—
N. Battleford	24	10	—
Swift Current	26	8	—
Medicine Hat	27	5	—
Lethbridge	27	9	—
Calgary	22	10	—
Edmonton	20	5	—
Cranbrook	23	8	—
Castlegar	26	11	—
Penticton	25	14	—
Revelstoke	20	10	—
Princeton	23	11	—
Vancouver	22	13	—
Prince Rupert	13	10	.71
Terrace	12	10	.16
Port Hardy	13	12	.06
Tofino	17	12	.12
Comox	20	13	—
Prince George	16	9	—
Dawson City	16	8	.08
Whitehorse	18	8	.08
Fort Nelson	21	9	—
Fort St. John	19	8	—
Peace River	20	5	.02
Inuvik	5	1	.31

U.S. Temperatures: Chicago 33, 21; Minneapolis 29, 16; New York 31, 23; Miami 31, 27; Boston 33, 22; Washington 30, 23; Los Angeles 28, 17; San Diego 24, 18; San Francisco 17, 11; Denver 34, 16; Las Vegas 42, 28; Phoenix 42, 29; Honolulu 31, 23.

World Temperatures: Amsterdam 27, 17; Athens 32, 22; Bangkok 27, 25; Berlin 32, 20; Brussels 27, 17; Buenos Aires 13, 10; Frankfurt 32, 18; Geneva 23, 15; Helsinki 20, 12; Hong Kong 31, 28; Lisbon 27, 17; London 23, 16, Madrid 30, 17; Moscow 15, 6; Paris 22, 16; Rio de Janeiro 30, 18; Rome 30, 20; Seoul 31, 20; Singapore 31, 24; Stockholm 40, 16; Taipei 29, 24; Tehran 25, 18; Tokyo 31, 21.

CITY'S WEATHER RECORD

Sunshine, August	96.4 hrs.
Last August	138.5 hrs.
Normal (30 years)	99.2 hrs.
Sunshine, 1975	1525.1 hrs.
Last Year	1447.2 hrs.
Normal (30 years)	1514.1 hrs.
Precipitation, August	.03 ins.
Last August	— ins.
Normal (30 years)	.18 ins.
Precipitation, 1975	11.87 ins.
Last year	16.45 ins.
Normal (30 years)	12.85 ins.

SUNRISE, SUNSET TUESDAY (Pacific Daylight Time) SUNRISE 6:02 SUNSET 20:35

TIDES AT VICTORIA HARBOR (Tides listed are Pacific Standard Time)

	Time H.M.	Ht. Ft.	Time H.M.	Ht. Ft.	Time H.M.	Ht. Ft.	Time H.M.	Ht. Ft.
9	03.00	8.3	09.55	2.2	16.45	8.2	22.30	5.1
10	03.55	7.7	10.35	3.1	17.20	8.5	23.30	4.3
11	05.00	7.1	11.20	4.1	17.55	8.6		
12	00.25	3.6	06.20	6.5	12.00	5.1	18.40	8.7
13	01.45	3.1	10.00	6.4	12.50	6.0	19.15	8.7
14	02.45	2.8	12.15	6.8	13.40	6.8	19.55	8.6

TIDES AT SOOKE

	Time H.M.	Ht. Ft.	Time H.M.	Ht. Ft.	Time H.M.	Ht. Ft.	Time H.M.	Ht. Ft.
9	02.05	9.8	09.25	2.6	15.50	8.8	21.40	5.3
10	03.05	9.0	09.50	3.3	16.20	9.0	22.45	4.7
11	04.10	8.2	10.30	4.1	16.50	9.2	23.50	4.2
12	05.15	7.4	10.50	4.9	17.30	9.3		
13	00.45	3.8	06.45	6.7	11.30	5.6	18.10	9.4
14	02.05	3.4	08.25	6.4	11.30	6.3	18.50	9.3

TIDES AT FULFORD HARBOUR

	Time H.M.	Ht. Ft.	Time H.M.	Ht. Ft.	Time H.M.	Ht. Ft.	Time H.M.	Ht. Ft.
9	05.10	9.8	11.45	2.6	18.55	11.1		
10	00.45	5.8	06.20	9.4	12.20	3.2	19.20	11.2
11	01.40	4.8	07.40	9.0	13.10	4.8	19.55	11.2
12	02.30	4.0	08.55	8.9	14.05	6.1	20.20	11.0
13	03.25	3.4	10.30	8.9	15.10	7.2	21.05	10.7
14	04.25	3.0	12.10	9.3	16.25	8.1	21.55	10.4

NOW CONSIDER THE GAS SAVINGS
BRAND NEW AUSTIN MARINA $3415

1975 TWO-DOOR SEDANS
Shop Now for Best Color Selection
• Front Power Disc Brakes • Radial Ply Tires • Rack and Pinion Steering • Torsion Bar Front Suspension • Electrocoat Body Primer and UNDERCOATING • Door-to-Door Carpeting • Reclining Front Seats • Face Level Fresh Air Vents • Single Carb MGB Engine • Special Cold Climate Pack • Heavy Duty Heater • Electrically Heated Rear Window.
PLIMLEY ON YATES
British Car Centre
1010 Yates ESTABLISHED 1893 382-9121
Dealer Licence Number D-5852
BRITISH LEYLAND Dealer

Forced to Have Sex With Jailer: Little

RALEIGH, N.C. (UPI) — Joan Little, a black woman charged with the ice pick murder of a white jailer she claims tried to rape her, testified today she rebuffed a sexual advance from the jailer the night before he was slain.

Miss Little, taking the witness stand at the beginning of the fifth week of her trial in Wake County superior court, said jailer Clarence Alligood entered her cell to bring her a pack of cigarettes.

"What happened then?" she was asked by defence attorney Jerry Paul.

She said he made a sexual proposal to her but, "I told him no, and that I would appreciate it if he would leave."

Miss. Little, wearing a red and white checked pants suit, testified in a clear and distinct voice without emotion after stepping up to the witness stand as eight of Alligood's children watched from the gallery of the packed courtoom.

Miss Little said the jailer entered her cell "whenever he came on duty."

Paul asked Miss Little why Alligood entered her cell in the women's section of the jail at rural Washington, N.C.

"He came in to talk to me," she said.

Miss Little was the 10th witness for the defence, and she followed on the stand Chapel Hill professor Dr. Arthur Finn, who kept her in his home after she escaped from the jail the night Alligood was slain. Miss Little, who grew up in Washington, testified she did not complete high school because she had to undergo surgery for a thyroid problem three weeks before she was scheduled to receive her diploma.

After the operation, she said, she worked as a waitress in several cafes, then got a job in a garment factory. At the time of her conviction on June 4, 1974, on a breaking and entering charge, she was a sheetrock worker. Once behind bars, Miss Little said, "I did a lot of reading. I did a lot of writing and listening to the radio."

She was confined to the jail for 81 days prior to the night of Aug. 26, 1974. Alligood was found in her cell shortly after 4 a.m. the following morning, stabbed fatally 11 times with an icepick.

He was nude except for socks, and medical experts have testified there was evidence of recent sexual activity on the body.

She fled, but surrendered eight days later claiming Alligood had tried to rape her.

Finn, a professor of kidney and urinary diseases at the university of North Carolina, said Miss Little arrived at his home on Sept. 1 or Sept. 2. He said she was "probably the most frightened and anxious person I have ever seen."

Defence attorney Marvin Miller predicted prior to Miss Little's testimony that the defence might finish its case by Wednesday.

Little . . . ready to testify

Fists Flash In Greek Trial

ATHENS (Reuter) — Fist-fighting broke out when defendants and prosecution witnesses clashed during the court martial here today of 31 Greek army officers and soldiers accused of torturing political prisoners.

The violence started during a break in proceedings after Ippokratis Savouras, who has alleged he was tortured by military police, shouted abuse at the defendants.

Some answered back and Savouras, a former heavyweight boxer and now a member of the Greek parliament, broke through guards and attacked the accused.

Several people were hit by blows in the ensuing fist-fight before the guards restored order.

The atmosphere in the court was tense with stringent security measures in force as prosecution witnesses described the treatment they received.

The defendants who served with the special investigation branch of Athens military police are charged with torturing political prisoners to extract information about plots to overthrow the military dictatorship that came to power in the 1967 coup. It collapsed in July last year and democracy was restored in Greece.

Cocaine Deal

MIAMI (AP) — A Boy Scout leader and a state health specialist were arrested Friday on charges of selling cocaine, a spokesman for the federal Drug Enforcement Administration said.

CUBA RETURNS $2M RANSOM

WASHINGTON (Reuter)—Cuban Premier Fidel Castro has returned $2 million in ransom paid by Southern Airways in the hijacking of a jet to Cuba in 1972, United States Senator John Sparkman said today.

The Democrat senator from Alabama, announcing the repayment at a news conference, hailed Castro's gesture as solid evidence that the Cuban government wants to improve relations with the United States.

He urged the Ford administration to begin removing the U.S. trade embargo against Cuba, beginning with the immediate elimination of all restrictions on trade in food and medicine.

A cheque covering the ransom payment was displayed at the news conference by the senator and Southern Airways President Frank Hulse who flew to Cuba on Saturday to get the cheque.

The cheque displayed at the news conference was signed by two Cuban officials and drawn on the Royal Bank of Canada.

Hulse said the cheque was used to pay off bank debts that the airline was forced to make after paying the original ransom.

The three hijackers who seized the southern DC-9 on a flight between Birmingham and Montgomery, Ala., are in jail in Cuba.

SPECIAL!
MR. HOURCLEANERS
(Formerly Oak Bay Cleaners)
SLEEPING BAGS
Cleaned and sanitized ..... 3.69 EA.
ONE-HOUR SERVICE 6 DAYS A WEEK
Exclusive Quality Cleaning by "MR. ONE-HOUR"
Agents for Suede Life Leather Care
Alterations and Mending on Request
Phone 595-1131
1939 FORT ST.
at Foul Bay — in the Shopping Centre

Luxury Liner Now At Discount

WASHINGTON (UPI) — The U.S. maritime administration has slashed the price on the mouthballed S.S. United States in an effort to unload the luxury liner.

The administration has dropped the price tag from $12.1 to $7.5 million for the 900-foot, 12-storey vessel now docked in Norfolk, which was built at the cost of $79.5 million.

"It's just been sitting there and it has been depreciating," said Roy Yowell, an assistant administration administrator. "This is just another effort to sell the ship."

The maritime administration bought the ship in 1972 to prevent its sale to a foreign carrier. Yowell said the purchase was necessary because the ship is a "national symbol" and could be used during a military emergency.

The administration had agreed to sell the ship this past winter to a group of businessmen headed by William Wyant Jr. of Winchester, Va.

The deal fell through, however, when the group was unable to come up with the down payment.

Wyant said he planned to turn the ship into a floating condominium for the very rich.

Great White Rejects Diver

SAN FRANCISCO (UPI) — Abalone diver Gilbert Brown saw the fin and yelled "shark" before being seized, shaken and tossed out of the water.

"If I were not a trained skin diver, I know I would not have made it alive," the 32-year-old Daly City, Calif., man said Sunday following surgery for severe arm lacerations.

Brown said he was skin diving at Bear Harbor, 200 miles north of San Francisco, when a white shark with its jaws open 18 inches wide grabbed his left arm, shook him and threw him into the air.

Brown said he had an abalone knife in his right hand and was "trained to go for the belly, but whether I struck him with the knife I don't know. I don't know what I did."

His cry alerted companions in a nearby boat who pulled him out of the water and applied a tourniquet. He was taken to Presbyterian Hospital here, where a special facility could repair tiny nerve connections in his arm and hand.

Brown, an iron worker, said he was in muddy water only 150 yards offshore when the attack occurred. The shark, he said, looked exactly like a great white shark he had seen caged behind bars in an underwater film.

"However, this time there were no bars between him and me," the veteran diver of 10 years said.

Bright Bikinis Are Shark Bait?

MIAMI (UPI) — A University of Miami marine scientist is conducting studies to determine if brightly colored bathing suits increase the risk of shark attack.

Dr. Samuel Gruber said he and his colleagues have already dispelled the notion that sharks have poor eyesight, "and it's a good bet they can see color."

"Sharks are far from blind," Gruber said. "We've found that their eyesight is more sensitive than humans and they can detect light 10 times dimmer than human beings can see."

Gruber, who has studied sharks for a decade, was among the first to discover that sharks have cones, or recepter cells, in their eyes that are essential to color vision.

"But this doesn't mean that sharks can see color as we do," he said. "This is one of the things we're looking at now."

Gruber is doing his research on lemon sharks, which grow to a length of eight feet. He said although there are nearly 300 species of sharks, they are so closely related that the findings about one species usually apply to the others.

No shark normally attacks man, Gruber said, but quickly added that the combination of factors that triggers an attack puzzles scientists.

Sound and smell are almost certainly involved in shark attacks, but Gruber thinks vision "is at the top of the hierarchy."

FIRES GETTING GOATS

SAN JUAN CAPISTRANO, Calif. (AP) — About 1,500 goats are to become southern California firefighters.

They will chew their way along firebreaks in Cleveland National Forest in an experimental program to cut down flame-prone wild grass and weeds.

Three men, a few dogs and a water truck will accompany them on the project, scheduled to begin next month and continue for several months. Officials say the goats have worked out well in similar projects in other states.

White Spot Pickets Around Vancouver

Striking White Spot employees today began picketing major Vancouver intersections asking the public to boycott General Foods products as part of a campaign for better wages.

About 60 employees of the White Spot fast food chain, owned by General Foods multinational corporation, began a legal strike Saturday after rejecting a 70-cents-an-hour, two-year contract offer and a provincial mediator withdrew from the dispute.

Business agent John Hunter said today the union, Canadian Food and Associated Services, also has plans in connection with its Victoria membership, who as of this morning were still on the job.

White Spot pays a basic $2.80 an hour and the union sought a 40 per cent increase in one year. It also wants reinsttement for some 100 employees laid off when the dispute began.

Hunter said when the union met with the Toronto-based General Foods negotiators Saturday, it was told the company offer would not be improved.

Union members began picketing North Vancouver outlets of Kentucky Fried Chicken on an information basis, as well as the White Spot locations.

Toronto.

SuperOrange 747 Service.
Nonstop daily from Vancouver.
8:30 a.m. and 2:15 p.m.
Convenient connections from Victoria.
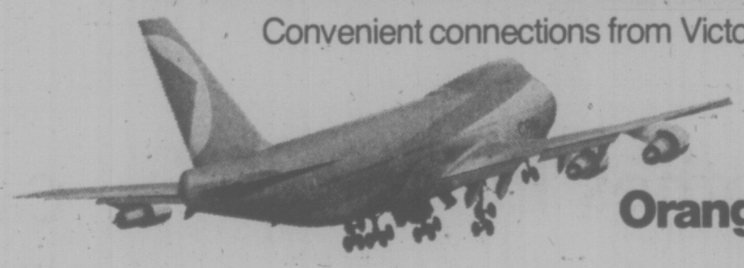
Orange is Beautiful.
CP Air

Olympic Lottery Canada
6th draw Sept. 28th
tickets on sale now!

buy yours today.
TICKETS AVAILABLE AT GOVERNMENT AGENCIES, PARTICIPATING CREDIT UNIONS AND PARTICIPATING CHARITABLE GROUPS.
for more information, contact
B.C. Lotteries Branch
1000 Langley Street
Victoria, B.C.

Victoria Times

MONDAY, AUGUST 11, 1975

GORDON BELL
Managing Editor

STUART UNDERHILL
Publisher

GEORGE OAKE
Editor

Contempt for the Public

From its evasive conception by the federal government to its final day last Thursday the Farris inquiry into the B.C. penitentiary incident which left one person dead has been deleterious to Canadian justice. To characterize the litany of events as unsatifactory is mild. In retrospect they were disgusting, a cynical commentary on the public right to know in a country weaned on colonialism and governed by historic paternalism that knows few bounds.

Under its terms of reference the inquiry could not examine the federal role in the 41-hour ordeal. Solicitor General Warren Allmand told the Commons a five-hour breakdown in communications occurred between the time an offer to accept the criminals arrived in Ottawa and the time prison guards rushed the barricaded criminals. What caused this gap in communications? Why did it occur? Then it was left to Mr. Chief Justice J. W. Farris whether or not all inquiry sessions would be conducted in public. As it turned out much of the inquiry was conducted in secret because prison guards refused to testify in public. Justice Farris had no powers of contempt to force public testimony.

It would appear that most of the crucial evidence as to who shot classification officer Mary Steinhauser was given in secret with certain principals, including the lawyer of one of the convicts, excluded. He was later prevented from even acquiring a transcript of the secret testimony, despite the fact that his client could face criminal proceedings as a result of the secret testimony. This is not justice.

An even more astounding announcement came on the inquiry's last day. Andrew Bruce, the convict standing next to Steinhauser when she was shot, was not allowed to testify. The reason given was that Bruce refused to answer several key questions. What questions? We are not told. But the inquiry allowed prison guards to testify in secret when they refused to answer certain questions in public. Bruce, it should be added, has said he would testify in public. Instead, a commission counsel talked with Bruce, and submitted a brief, secret report. No formal verbatim report was taken. Once again the public is in the dark.

This so-called public inquiry has been nothing but an internal investigation, the kind of thing conducted by police departments when one of their own is accused of wrongdoing. It is wrong, evasive and leaves a cloud hanging over the whole federal prisons service. It appears the public will never know who shot Mary Steinhauser or any of the other salient details. While judgment should be reserved until the inquiry submits its report are we supposed to accept its conclusions after a largely secret inquiry? That is asking too much of any democracy. The only hope of ever hearing the full story is if the provincial government calls a public inquest into the matter following the inquiry recommendation. It will entail much time and expense. But this is too important a matter for the public to accept a pat on the head and a semi-public spectacle.

The Colonial Mentality

When the federal government announces implementation of step-by-step legislation passed more than two years ago it usually doesn't rate large headlines or editorial wrath. Presumably all the news was wrung from such legislation when the Commons passed it in 1973. But when Treasury Board President Jean Chretian announced that at least 10 per cent of federal civil servants will be working exclusively in French, a measure approved by parliament, the inherent colonialism in English Canada comes to the fore. Indeed any nuance of bilingualism is news because it remains an emotional issue in English Canada while Quebec could care less.

Whether or not Canada's monetary investment in bilingualism — a figure of $475 million by the end of 1975 — will eventually result in a truly bilingual country remains to be seen. But it is a noble attempt that ensures more than five million francophones a voice in government, and not incidentally encourages them to look towards Ottawa as much as Quebec City. This country spends more than $2 billion annually on defence, at least part of which goes to ensure national sovereignty. Is $200 million annually too large a figure to invest in the future of this federation?

Our counterparts on the Colonist grump that the armed forces francophone program costs $12 million annually, a sum that would pay for a couple of squadrons of desperately needed tanks. Tanks speak a universal language, no question of doubt about that. But $12 million out of more than $2 billion isn't going to affect seriously any refit of the Canadian armed forces. The sum of all these bilingual programs may eventually mean, three or four generations hence, that all Canadians have the advantage of two languages.

If Ottawa deserves praise for its dogged determination to erase the country's parochialism its enthusiasm sometimes out-distances reality. To make French and English a requirement in Quebec airport control towers is not only silly but dangerous. English is the international language of aviation. The Canadian Airline Pilots' Association is right to object to this stupidity. At least one crash and a number of near misses have been attributed to misunderstood French directions, according to the association.

Doubts remain as to the eventual success of legislating a Canadian culture or a bilingual country but it is a worthy endeavor for any nation state so wracked by regionalism and parochial concerns. The alternative is another 100 years of solitude. The Trudeau administration should keep hammering away at the bastions of colonialism so much a part of Quebec and English Canada.

". . . sixth largest corporation in the world . . . understand they're doing everything possible to overcome the popular concept of big business being bad . . ."

JAMES RESTON

Can 'Helsinki Spirit' Prevail?

WASHINGTON — At the end of the Helsinki "summit" conference, which was billed as the most spectacular gathering of world leaders since the Congress of Vienna in 1815, the main story in The New York Times was that the New York subway fare was going up to 50 cents, and the top headlines in The Boston Globe were that Turkey had turned down a $50 million handout from the United States, and the Boston Red Sox had won a double-header.

This tells us something about the modern world. The fear of a major world war is no longer the dominating force in people's minds.

They apparently are pleased to see by satellite television their political leaders getting out of limousines and smiling through swinging doors, and talking about peace rather than war, but they are more interested in jobs, prices, and other tangible things nearer home.

Like UN Charter

So it is easy to be skeptical and even cynical about the noble principles of the Helsinki summit conference.

They were little more than a repetition of the promises of the United Nations charter, which have been ignored and violated for more than a generation; but probably there is nothing wrong in repeating them now, and they can be put to the test in an atmosphere that is quite different from the mood of the 1945 San Francisco conference.

The immediate test lies in Portugal and the Middle East. The "spirit of Helsinki," like the "spirit of Camp David" under President Dwight Eisenhower and the "spirit of Glassboro, N.J." under President Lyndon Johnson, was that the big powers should forget the past and work together for a new world order; but the atmosphere of suspicion is almost as great now as it was in 1945.

In the last couple of years, the United States has pulled out of Southeast Asia, agreed at Helsinki that the geographical frontiers of eastern Europe — imposed by Soviet military manpower—should be "inviolable," rejected Israel's military conquest of Arab territory, and voted to end the economic embargo on Cuba.

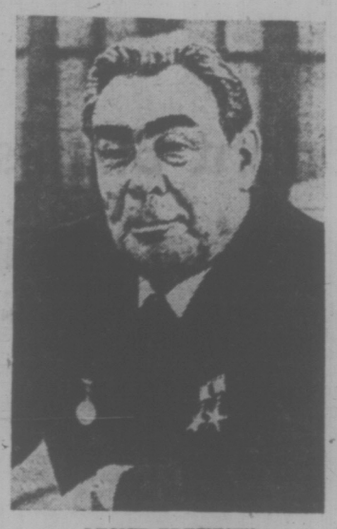

LEONID BREZHNEV
. . . will USSR keep Helsinki promises?

Moscow's response to these practical concessions has merely been to renew in the spectacularly vague and ambiguous promises of the Helsinki communique what it promised and repudiated in the United Nations charter, and it is only fair to insist, as U.S. President Gerald Ford and Prime Minister Harold Wilson of Britain suggested at Helsinki, that Moscow keep its promises.

Specifically, on the promise not to intervene in the internal affairs of other countries, will the Soviet Union now cooperate for peace in Portugal and the Middle East?

The basis of "detente" has been that the strategic status quo should be maintained, but Moscow is still insisting that the west should not intervene in the internal affairs of eastern Europe, while Moscow is still free to finance the communist forces in Portugal and perpetuate the Middle East turmoil.

USSR Got Most

Ford has gone along with this one-sided game, apparently in the belief that if he agrees that the frontiers in eastern Europe are "inviolable," the Soviet Union will agree that human rights and internal affairs are also inviolable.

But this compromise, which should probably have been arranged before Helsinki, now has to be tested after Brezhnev has gotten the border agreements he wanted most.

Consequently, it will be interesting to see now what Ford does with this problem. He has obviously gained politically at home by all those satellite pictures of meetings with Brezhnev, Schmidt and Wilson.

He insisted in Helsinki that the test was not the promises made there but the promises kept, and this, he said, could be decided only in the future.

But in Portugal, and in the Middle East, the future is now, and the question is whether Messrs. Ford and Kissinger can make the Helsinki principles prevail in Lisbon, Cairo and Tel Aviv.

W. A. WILSON

Press Smoothes PM's Path

OTTAWA — It is a long-standing tradition in Ottawa that the prime minister talks to the press corps shortly after the summer's parliamentary recess starts.

It is a much more recent convention that the self-importance of the press gallery protects him while he does it.

Many complaints are made against the parliamentary press gallery, that group of reporters and commentators who make up the press corps here. Most of them are ill-founded because the 150 or so people involved, and their employers, are so varied. Collectively, however, there are grounds for the criticism.

In the mid-1960s, Ottawa press conferences became almost as formal as committee meetings and it was the press, not the politicians, who started the trend. One particular president of the gallery, who enjoyed public prominence, decided that the traditional scrimmage was unseemly and that dignity was more valuable than truth.

No Blood Spilled

As a result, the new tradition that an officer of the press gallery would preside over all questioning came into being. The result is that prime ministerial press conferences are now very orderly affairs — and that the officers of the gallery unintentionally serve as the prime minister's protectors. Of all the encounters a prime minister has to face, those with the Ottawa press corps must seem the most harmless. Presumably, there is more meat, and more blood spilled, at a cabinet meeting.

Trudeau's latest encounter with the Ottawa press corps, held Thursday when he had recovered from the strains of Helsinki, was an essay in smooth skating. Indira Gandhi is the hardest, least rewarding person to interview that I have ever encountered. No matter what the question, Mrs. Gandhi tells you exactly what she wishes to say and there is no known way of drawing her beyond that point. It is as true at a press conference, when Mother India is in complete control of the job, as in a smaller interview.

Pierre Trudeau is rather different — confronting the press he is normally in supreme command of himself, using smoothness as effectively as Mrs. Gandhi uses stone-walling. He tells as little as she does — what he wishes. Mother India may well have been born that way. The Ottawa press corps handed it to Trudeau on a silver platter. He is a master of orderly debate, skilled at the facile reply that sounds convincing until a few moments later it falls apart under analysis.

By and large, the men who hold elected office are a bit out of the ordinary. They may be more clever, more deceitful, more crooked, more power-hungry than the average. But if they were average, they would not seek power with the hunger of politicians. No press conference, no institution of the media, should ever be set up so that the politician is protected by his questioners.

The vital aspect of a good press conference is spontaneity. A questioner with a good line to explore needs a free rein. He will, almost always, run out of steam for the moment before a politician runs out of smoothness. Then he needs a back-up man, someone else in the conference who can pick up the train of questioning and carry it. If the questions are any good, at a real press conference, the pack will join in and the pressure will be on. If the questions are terrible, the rest of the group never joins in and the pressure shifts.

The fatal flaw in the Ottawa press conferences is that an officer of the parliamentary press gallery presides over them. Correspondents raise their hands seeking recognition as if they were school children asking teacher's permission to leave the room. Anyone who takes time out while he is talking to Pierre Trudeau needs his head read but the formality of the Ottawa press corps invariably sets it up for him.

The fatal flaw, the element of journalistic self-importance and collective demand for dignity, is not that the initial questioner cannot put a second query. That is accepted by the press corps for the simple reason that it is one of the traditional rights of members of parliament. But we are not members of parliament and no outsider ever did the Ottawa press corps greater damage than Mackenzie King when he described us as an adjunct of parliament.

Terrible Television

We are not and should not be any such thing. We are just a group of people asking the public's questions for them. Yet we have established it, by our own actions and not through any curb from the outside on our freedom, that spontaneity shall be removed from press conferences in this capital. A questioner's name goes down on a list anything up to 30 minutes before he can put his query. The inevitable result is that no one ever backs up anyone else. There is no means of doing it because no one can see 30 minutes ahead. It is totally unrewarding, it is terrible television but it is easy for cameramen. But above all, it is dignified and orderly — it is like question period in the House of Commons.

But any time that members of the Ottawa press corps want to be members of the House of Commons, they should run for election and take their chance. The rest of the time, they should remember that Pierre Trudeau has two qualitites. He is as smooth and skilled as they come in any orderly situation. He is vulnerable in pressure situations if anyone has the wit to let them develop. It is never the job of the press corps to keep the pressure off.

Canada's Banks Love Recession

By MAURICE WESTERN

OTTAWA—In their periodic appraisals of the nation's economy, Canada's chartered banks have usually achieved a degree of serenity beyond the best efforts of most observers. Even ministers of finance suffer by comparison, for their confidence, though inspiring, tends to be qualified nowadays by warnings of a distressingly sombre character.

If our bankers, with rare exceptions, who do not quite meet the established standards are past masters in detecting silver linings invisible to many of their customers, one naturally looks for an explanation in their business environment. At the moment that environment must depress many readers of the financial pages because, over the last nine months, corporate profits have been dropping—and of late rather steeply—from the high 1974 levels.

It is of interest, however, and perhaps of some significance, that the impact of adversity has been remarkably uneven. According to a survey published by The Globe and Mail, base metals are down 75.1 per cent as compared to last year, the figure for the most recent quarter being a drop of 81.1 per cent. Other sufferers, statistically speaking, are beverages—47.8, food processing—40.9, industrial mines—38.9, general manufacturing—31.7, golds—26.9, paper and forest—25.1.

The survey is incomplete and is doubtless to be taken with some caution; much obviously depends on the levels achieved before the slide began. It does appear however, that the trend accelerated in the second quarter of the present year.

Nevertheless, the picture is not one of unrelieved gloom. A few industries managed reasonably well, conspicuous among them the chartered banks, practically all of which were sampled. After a fine year in 1974, the bankers bettered their performance in the first half of 1975 by 26 per cent, pushing that to 37.7 per cent in the second quarter. Optimism flourishes in such an environment and it may be significant that our bankers have been among the first to proclaim the coming recovery. What they are to recover from is much less clear.

It is a fact, of course, that some bankers worry. The favorite worry, as generally understood by their customers, is the competition of the "near banks." On their present showing, however, bankers have reason for confidence in their ability to weather any storms in the offing. According to the survey, the trust and loan companies improved their profit positions on average 12.1 per cent on the half-year, 34.3 per cent in the second quarter. While this must be accounted creditable, it cannot yet be said that they are matching our bankers stride by stride.

At first glance the survey appears to suggest that regulated industries have been bearing up rather better than others. But the sample is too small to mean much and in one case (transportation) the result is distorted by the success of one company in particularly fortunate conditions. It may pay well enough to be regulated but one could not prove it on the basis of this evidence.

In contrast the good fortune of the bankers shines like a beacon from these interesting tables. If there is reason for concern, it may be that the banks are becoming rather too conspicuous. In our society that can be disadvantageous since the walking wounded of other economic groups, now including some of our major industries, may not look with too much sympathy on institutions which seem to flourish in any weather and on which they are all dependent.

The Bank Act will require, in the not distant future, decennial revision. Already there have been suggestions in parliament that we need another Porter commission. In these times of very high interest rates, the banks have numerous critics. There is suspicion that they are not sufficiently given to cutthroat competition, except in soliciting credit customers. They are, in brief, politically vulnerable.

Even in the glow of prosperity, as they await the recovery which is just around the corner, the banks might do well to ponder their image problem. For while many impressions may be quite erroneous, it would seem the part of wisdom to dispel them at the counter and not merely on glossy paper before an impressionable parliament once again takes a critical look at our banking institutions.

60 YEARS AGO

From the Times of August 11, 1915

NEW YORK — Considerable mystery surrounds the shipment from England to this country of a large amount of gold, the sum being estimated variously at $15 million to $25 million. The gold is being transshipped from Halifax, to which port is was carried by British steamship, presumably under government convoy, thence to this city by special train. Demand for sterling suffered further depreciation when the foreign exchange market opened here today, the price dropping to $4,75 2-3 in U.S. funds, later advancing to $4.76¼.

VICTORIA TIMES, established 1884, is published every afternoon except Sunday by the Times Publishers, Limited, 2621 Douglas Street, Victoria, B.C. Second class mail registration No. 0623. All undelivered copies and notices of change of address to be sent to the above address. The Canadian Press is exclusively entitled to reprint the local news published herein.

FEAR HAS BECOME A HOUSEHOLD WORD

Facing the U.S. 'Failure' to Combat Crime

By LAWRENCE MEYER

WASHINGTON — In 1966, Lyndon B. Johnson pledged to spend his remaining days as president using "every single resource of the federal government to banish crime from the United States of America."

Nine years, more than $4 billion in federal funds, a lot of rhetoric and two presidential crime commissioners later, crime is increasing at a record rate and the rate of increase seems to be accelerating.

Two successive attorneys general, William B. Saxbe and Edward H. Levi, have used the same word — "failure" — to describe U.S. efforts to combat crime.

The most recent Gallup Poll found that one household in every four had been hit by crime sometime in the last year. Another Gallup Poll found that nearly half of Americans are afraid to walk in their neighborhoods at night. In the nation's largest cities, the figure is even higher — 56 per cent.

Crime, which affects both rich and poor, has become one of the most serious and most enduring problems in the U.S., apparently impervious to the vast amounts of federal money — $4.1 billion in federal law enforcement assistance administration funds alone since 1968 — and billions more in state and local funds that have been spent.

Since President Johnson's speech of 1966, the crime rate has increased 82 per cent, as measured by the FBI's index of crimes, recorded by police departments across the country. Since 1960, the crime rate had increased 158 per cent.

Not only is the amount of crime growing — that would be expected where the population has increased — but the amount of crime in proportion to the population also is increasing. And the most recent statistics indicate that the rate may also be accelerating.

* * *

The number of robberies per 100,000 population has more than tripled since 1960. The number of rapes per 100,000 has almost tripled. The murder rate has doubled, so that this year it may reach the record level of the depression in the mid-1930s of 10 per 100,000.

In contrast to the optimism of the 1960s that crime and other social problems could be brought under control, a consensus is developing among those who study crime that the little that can be done will have only a marginal effect. Barring elimination of the "root causes" of crime — assuming they can be determined — crime, like the poor, may well always be with us, these analysts say.

A variety of explanations has been offered to explain the current plague of crime — unemployment, poverty, youth. But where causes and solutions seemed so sure in the 1960s — hence President Johnson's pledge to "banish" crime from America — a new mood of restraint has come over public discussions of the problem. When President Ford sent his message on crime to Congress in June, he asked for an improvement in the means for "an effective attack on crime."

In some circles, a mood of outright pessimism has taken hold. Every element of the criminal justice system in America — police, courts and the correctional institutions — has come under hard criticism, and not always from outside.

The police, according to Boston Police Commissioner Robert J. diGrazia, can do little more than displace crime. "We cannot eliminate or reduce crime. That's something that's beyond our capabilities and I wish that politicians would recognize it."

Other cherished myths about the police are being questioned as well. A recent study in Kansas City of routine police patrols — a mainstay of crime prevention in almost every American city — found no difference in crime rates where patrols were intensified and eliminated altogether.

Another maxim of American crime prevention is that returning foot patrolmen to the nation's cities will reduce crime. DiGrazia calls the walking beat man "a complete loss as far as being effective or efficient as a police officer."

James Q. Wilson, professor of government at Harvard and an expert on crime, says, "If I were a criminal, I'd like nothing more than to see all the policemen on foot because I would know as a kid I would be able to outrun them and I'd be able to outfox them."

* * *

When a case reaches the courts—and statistics gathered by the FBI indicate that only one crime in five is "solved"—the chances are excellent that a criminal will emerge without having spent a single day in jail. In 1973, the last year for which complete statistics are available, fewer than two persons out of every 20 arrested were sentenced to prison, according to the FBI.

Prisons in the U.S. have been operating for most of the century on the theory that prisoners could be rehabilitated, transformed into honest, law-abiding members of society. Robert Martinson, professor of sciology at the City University of New York, was hired by the governor's Special Committee on Criminal Offenders to study the most effective means of rehabilitation.

Martinson's conclusion, suppressed until a state judge ordered its release: "With few and isolated exceptions, the rehabilitative efforts that have been reported so far have had no appreciable effect on recidivism."

One reason for the increasing frustration of those dealing with the crime problem is that the causes of crime, if they can be diagnosed at all, are remote and difficult to remedy.

The most universal explanation for crime is that poverty and the clearly visible disparity between rich and poor in America encourages those on the bottom of the economic ladder to resort to violence as a means of enriching themselves.

Whatever the reason for the increase, the fact is that crime is increasing, putting additional pressure not just on the police but on the courts.

"When thousands of felony cases must be settled each year in court," Wilson writes in his book, Thinking About Crime, "there are overpowering pressures to settle them on the basis of plea bargaining in order to avoid the time and expense of a trial."

More crime means more defendants, creating greater congestion and greater incentives for plea bargaining and lighter sentences. "For those who believe in the deterrence theory of sentencing, it is a grim irony: The more crime inreases, the more the pressure on court calendars, and the greater the chances that the response to the crime increase will be a sentence decrease."

The solution suggested by Wilson and the solution adopted by the president in his crime message established is to increase minimum sentences for violent crimes and require judges to impose them. The theory advanced by Wilson is that second-and third-time offenders may be deterred if they know that a jail sentence is certain if they are caught. And if they are not deterred, Wilson argues, they will at least be prevented from committing crimes for the period they are in prison.

According to James Vorenberg, executive director of President Johnson's crime commission and now a law professor at Harvard, what is needed for Wilson's proposal to work "is that there be sufficient judges and prosecutors so that you don't have the incentive to plea bargain out those cases that no judge or no prosecutor really wants to plea bargain on. Those people are not being put on probation because people don't understand the value of swift and sure sentence. It's just that they are simply unable to give them."

Whatever steps are taken, it now seems clear, crime will be reduced only marginally, if at all, whatever is done to combat the problem.

"My view of it is that it's going to be there for a long time, and better police and better criminal justice might have an impact of who knows what—20, 30 per cent up or down," Murphy said. "In other words, it might be 20, 30 or more per cent worse if the system remains weak and is not improved. Improving the system is not going to reduce it 75 per cent or maybe 50 per cent, but it will have some impact."

"I have no reason to think that there is a lot that the criminal justice agencies can do about crime," Vorenberg said. "They can do some things. I still think that a society that is as unfair and selfish and anonymous, and all the other adjectives, as ours is going to have crime."

Washington Post

Arab Writer Looks Ahead —To Peace

By STEPHEN S. ROSENFELD

WASHINGTON — In "After the Guns Fall Silent," Egyptian journalist Mohammed Sid Ahmed speculates on the conditions in which Arabs and Israelis might some day live together in peace and mutual economic benefit. Published so far only in Arabic, the book is known here only by a few reviews and by a brief synopsis now being shown to prospective American publishers. It ought to be published and it ought to be read, for it presents for the first time an Arab picture of a kind of peace that Israelis, too, could embrace.

Sid Ahmed, 47, is editorial page editor of Cairo's Al Ahram. Whether he is a freak speaking only for himself and a few fellow intellectuals or whether, as some have suggested, he is conducting a certain psychological conditioning under the discreet and enlightened sponsorship of the Egyptian political leadership is a fair question beyond answering here and now.

What is evident, however, is that he is talking in a new and positive way, and in public, about a subject rarely if at all entertained in Arab print. It is necessary to note the contrast between his words in a book written for the Arab elite and the words of politicians meant for the masses: Israel is "a knife in the Arab World's back," his president, Mr. Sadat, observed the other day in a burst of the kind of Arab rhetoric that foreigners are regularly asked to excuse as a cultural idiom.

But it is necessary as well to heed what Sid Ahmed has to say, to ponder what would help him gain a wider hearing in his own country, and to encourage ourselves and the Israelis to make room in our and their understanding for Arabs like him.

"There is hardly an Egyptian or an Arab ready to put to himself, or others, the question: when we achieve the just and lasting peace in the area, when we come to a settlement with Israel, when the guns finally fall silent, what will the Middle East look like? Just what sort of relations shall we have with Israel?" Sid Ahmed asks.

Israeli futurologists offered their forecast after their victory in 1967, he observes, and Arabs must do the same. For by the 1973 war and its economic aftermath, Arabs went far to overcome their previous felt inferiority to Israeli "quality" embodied in military and technological progress, and they can now conceive of a settlement that is not tantamount to surrender.

Not only does new Arab "quality" make possible a political settlement, Sid Ahmed says, but it could dissipate the old Arab fear that in peace Israel would apply its technological and economic advantages to dominate Arabs. "In the light of such new realities, is it impossible to imagine some Arab quarters coming to see Israeli technological and economic skills that could promote rather than hinder the development of the world?"

Such economic "complementarity" might even be built into new security arrangements: not negative deterrents like demilitarized zones but positive incentives to strengthen a common commitment to peace, like belts of heavy industry on either side of the Arab-Israeli border.

Speculating that international relations may come to be based on large geographical blocs, he says that Israeli-Arab co-operation — on the model of pre-1967 Israeli-African co-operation — could help the mideast become "one of the world's big geographical conglomerates by the end of the century." Such co-operation has failed so far, he concedes, "not because Israel was remiss in offering its services but because the Arabs insisted on boycotting."

A review of "After the Guns Fall Silent" by David Hirst in the Manchester Guardian was headlined, "A Middle East Utopia?"

That kind of caution is only prudent. What is most interesting about Sid Ahmed's book, though, is the absence of conventional prudence. It addresses itself directly to the Israelis' longing to be truly accepted by the Arabs, and to have that acceptance evidenced not by words alone, and certainly not by words offered to parties other than Israel, but by specific deeds of co-operation and trust.

In the Arab political arena it is the "moderates" who say that the sort of open-border peace-with-contacts sought by Israel had best be left to the deliberations of the next generation.

Other Arabs, in an attitude that licenses terrorists and "rejectionists," do not countenance contacts at all, not even in the distant future. It shrivels Isralis, evokes all of their paranoia, confirms them in their hardest negotiating positions, to see Arabs in that stance.

That is why it is so heartening to hear of people like Mohammed Sid Ahmed.

Residents of Palestinian refugee camp of Borgholieh (left) in southern Lebanon carry off a casualty after an Israeli attack reported to have killed 18 people and wounded 44.

At right, police and troops surround a grieving couple at a funeral in Beit Shan, Israel, for four victims of a Palestinian guerrilla attack.

NIXON READY FOR ANOTHER ROMP?

russell baker

NEW YORK—Richard Nixon is stirring. At San Clemente, The Los Angeles Times reports, old familiar scenes are being re-enacted.

Abplanalp, Rebozo, Mitchell—the old familiar names—assemble, although not around the old familiar tape recorder, one assumes. The chief is pondering his next move.

The Times reports the advice he is getting: Sell San Clemente—wasn't that to be a gift to American posterity?—pack his pardon and move to New York, there to re-establish communication with national and international leaders.

It recalls the opening of "The Bride of Frankenstein," in which the battered Karloff, supposedly destroyed in the burning of the old mill, emerges unscorched from a convenient cellar pond and sets forth on another romp.

Nixon has more lives than Lazarus, and this talk of another transcontinental move to New York suggests that someone is already working on what the Watergate gang used to call a scenario for the coming revivification.

Scene One: Nixon sells San Clemente and buys a Fifth Avenue apartment in the same building inhabited by Nelson Rockefeller, now vice-president of the United States.

Scene Two: Using electronic bugs placed in Rockefeller's apartment, Nixon obtains a tape of Nelson saying to Happy, "To hell with Ronald Reagan."

Scene Three: Nixon takes the tape to Reagan. On hearing it, Reagan says, "To hell with Nelson Rockefeller." Reagan decides to rally right-wing Republicans to throw Rockefeller off the ticket in 1976.

Scene Four: Back in New York, Nixon carefully takes off his necktie, which conceals a tiny recording device. He takes the tape of Reagan saying "To hell with Nelson Rockefeller" to his neighbor, Nelson Rockefeller. Rockefeller decides to resist Reagan to the end, even if it splits the Republican party.

Scene Five: Nixon invites Sen. Goldwater to visit him in New York. He plays him tapes of both Reagan and Rockefeller threatening to split the party.

Sen. Goldwater says, "By gosh, something ought to be done about those fellows." Nixon says, "My feelings exactly." "Do you have any ideas?" says Goldwater. "Not a one," says Nixon.

Scene Six: Several days later Nixon phones Goldwater in Washington. "About that nasty matter we discussed the other day," he says, "I've got an idea."

"Forget it, Dick," says Barry. "With that pardon hanging over your head, you wouldn't have a prayer of getting on the ticket."

Nixon says, "Of course not, and I wouldn't dream of accepting it if offered. But if you took the job, Barry, it would unite the party and elect President Ford."

Scene Seven: Next day Goldwater telephone Nixon. "The only trouble with your idea, Dick," he says, "is that I'd have to be vice-president, and it's more work than I want to take on."

Nixon says, "Don't be silly, Barry. Haven't you ever heard of the 25th Amendment? Once you and Ford are elected, all you have to do is resign, and Ford can appoint another vice-president."

Scene Eight: At the Republican National Convention, which is paralyzed in the split between Reagan and Rockefeller, Goldwater offers to take the vice-presidency for the sake of the party. President Ford agrees to take him, after getting the approval of Henry Kissinger.

Scene Nine: The Ford-Goldwater ticket is elected and sworn in. Next day Goldwater resigns. Nixon telephones Ford and demands that Ford appoint him to fill the vacancy.

"Gosh, I don't know, Dick," says Ford. "Don't try to welch on me," says Nixon. "You owe me plenty. Didn't I help you get America over a bad patch by letting you pardon me when there wasn't a rap any court in the country could have hung on me if I'd gone to trial?"

Scene Ten: Ford appoints Nixon vice-president. The Democratic Congress ratifies the appointment so the Democrats will have an issue to run on in 1978.

Scene Eleven: Nixon calls at the White House and insists that President Ford resign. "Gosh, Dick, why? asks Ford. "You owe to me," says Nixon. "If I hadn't engineered the Goldwater nomination for the vice-presidency, Reagan and Rockefeller would have split the party and you wouldn't be president today. Besides, I have a much broader grasp of foreign policy than you have."

Ford hesitates. "I just don't know, Dick," he says. "Have you talked to Henry about this?" And Nixon says, "Henry and I see eye to eye."

Scene Twelve: Ford resigns. Nixon becomes president of the United States. He immediately starts planning for the next election.

It'll play in Peoria.

McDONALD'S SUPPLY BOUNCES BACK!

LAST WEEK

• • •

WE HAD A FIRE! It was a disaster! We lost our stock — we lost our warehouse — but we didn't lose our faith in the Victoria market . . . WE'RE HERE TO STAY.

THIS WEEK

• • •

We're back in business: Daily, truckloads of appliances and carpets are rolling in fresh from factory suppliers, and from McDonald's Warehouses in Vancouver, New Westminster, Calgary, and Edmonton.

McDONALD SUPPLY — OPEN FOR BUSINESS . . .

We don't have a warehouse — yet, but we do have a showroom — the former Burger Chef on Quadra St., opposite the Curling Rink. We DO have appliances and carpet samples. We have lots of free parking. You're invited to drop in or phone us. We have the same telephone, 386-6745.

OUR STOCK IS NOT YET COMPLETE . . .

But truckloads are rolling in with factory-fresh merchandise with famous Brand Names: AMANA REFRIGERATORS AND MICRO-WAVE OVENS, TAPPAN-FINDLAY RANGES AND REFRIGERATORS, ROPER AND WASTE-KING DISHWASHERS, CARPET AND FLOOR COVERING BY HARDING, WEST MILLS AND CELANESE, AUTOMATIC WASHERS AND DRYERS, NU-TONE HOOD FANS AND ACCESSORIES . . . MORE TO COME! We'll tell you as the trucks roll in from the mainland. GENERAL HOME FREEZERS

McDONALD SUPPLY

BURNED DOWN SHOWROOM

2025 Quadra St. Victoria — Opposite Victoria Curling Rink

We have the same phone — 386-6745

NOSE-TO-NOSE ENCOUNTER between great white shark and dog took place after the 2,400-pound fish was brought to land in the Los Angeles area. The shark, second of its species to be harpooned in California waters in less than a week will probably end up as focal point of a restaurant.

Soviet Musician Dies

MOSCOW (AP) — Tributes poured in today to the noted Soviet composer Dmitri Shostakovich who died during the weekend of a heart attack. But the Soviet newspapers and radio stations had still not reported his death.

British composer Sir Lennox Berkeley hailed him as "one of the great creative artists of this century." American composer Leonard Bernstein, laureate conductor of the New York Philharmonic, said "his loss is great indeed to the world."

Shostakovich, 68, died Saturday of a heart attack in Moscow's Kuntsevo Hospital, where he was admitted Aug. 4.

The official Soviet news agency Tass carried only a one-sentence announcement but its report is not seen by most Russuans.

JUST MARKING TIME

Times News Services

Union and industry leaders were cautious Sunday in assessing the impact the special mediator's report will have on the British Columbia forest dispute.

Mr. Justice Henry Hutcheon of the B.C. Supreme court held final mediation sessions Saturday and is to present his non-binding recommendations Tuesday to Labor Minister Bill King.

Art Gruntman of the Canadian Paperworkers Union said he didn't know whether the report would help in reaching settlement because that "depends on what's in it."

Meanwhile pickets from the Pulp, Paper and Woodworkers of Canada forced closure of six operations on central and sourthern Vancouver Island where workers belong to another union, the International Woodworkers of America.

About 1,000 IWA members refused to cross the PPWC picket lines.

Five of the operations were also picketed last week by the PPWC added MacMillan Bloedel's Chemainus logging division this morning.

Continued PPWC picketing kept the B.C. Forest Products sawmill and plywood mill in Victoria closed, affecting some 700 workers.

Also closed this morning were B.C. Forest Products mill at Youbou, where 30 maintenance men had been working during a production closure scheduled to last until next Monday, Crown Zellerboch's Nitinat logging operation, MacMillan Bloedel's Northwest Bay logging division and the Saltair sawmill near Ladysmith.

Chips Flipped

PIERRE, S.D. (AP) — Rich Shangroo of Pierre established a world record at the North American Buffalo Chip Flip finals in Pierre, contest officials say. Shangroo, who held the old world record with a toss of 149 feet, flipped a buffalo chip 190 feet on his first attempt Thursday night.

BISSON'S MOVING & STORAGE LTD.
384-6442
LOCAL and PIANO MOVING SPECIALISTS

INDIRA SETBACK

NE WDELHI (AP) — The Supreme Court dealt Prime Minister Indira Gandhi a setback today, refusing to hear her appeal of an election law conviction until it determines the validity of a one-day-old constitutional amendment which would acquit the Indian leader.

Mrs. Gandhi's lawyers asked the court to overturn her June 12 conviction immediately, arguing that the constitutional amendment had erased the guilty verdict.

But the five-man bench headed by Chief Justice A. N. Ray rejected the request. The court set Aug. 25 for the start of the hearings on the amendment, further delaying resolution of the case which has touched off India's worst constitutional and political crisis since independence in 1947.

Girl, 4, Dies In Ulster Riot

BELFAST (AP) — Irish Republican Army militants warned that they would "reconsider" their six-month ceasefire after three persons including a four-year-old girl, died in a weekend of violence marking the fourth anniversary of internment.

Angry mobs backed by sniper fire stoned British troops in a three-hour battle that erupted Sunday night in the Falls Road after the peaceful conclusion of the largest march in the North against the British policy of jailing suspected IRA guerrillas without trial.

At least 64 persons were injured and 60 arrested. Authorities said there were 28 shooting incidents.

Protestant and Roman Catholic gangs clashed as the demonstrators headed home. Snipers then backed up youths who threw stones, bottles and tin cans at the troops. Vehicles were set on fire to block troop movements and shops were looted and burned.

The army rushed in reinforcements in trucks and armored cars from barracks outside the city. Several hundred rounds were fired but no solidiers were hit. The army reported wounding five persons.

The dead included a four-year-old girl indentified by local residents as Siobhan McCabe.

She was caught in the crossfire when she ried to run across the road to her grandmother's house in the Catholic Falls Road district.

Police identified the other two victims as Patrick Crawford, 15, a Catholic who died Sunday night after being shot in a separate incident on the grounds of the Royal Victoria Hospital near the Falls Road, and Martin McMenamy, a 17-year-old Catholic whose bullet-ridden body was found in Belfast early Saturday.

The weekend deaths brought the total of lives lost in Northern Ireland's six years of sectarian violence to at least 1,267.

ICBC Picket Picnic

KELOWNA (CP) — A local Nef Democratic Party riding association picnic was picketed Sunday by striking Insurance Corporation of British Columbia workers.

The picnic was attended by about 120 persons including Health Minister Dennis Cocke who is an ICBC director.

Meanwhile, it was announced that ICBC employees have voted 85.5 per cent in favor of rejecting the company's latest contract proposal.

Bill Kyles, a spokesman for the employees, members of the Office and Technical Employees Union, said Sunday the vote confirmed the union negotiating committee's statement that the corporation's offer was an insult to the employees.

The company last offered employees a 34-per-cent increase in a 27-month contract which would expire Aug. 31, 1976. The union has asked for a 43-per-cent wage increase during a 28-month contract.

Fire Threat Extreme

A B.C. Forest Service spokesman reported today that an extremely hazardous fire situation still exists.

A total of 156 forest fires, six of them in the Langford ranger station area, are burning.

Dry warm weather predicted for the next few days offers no relief.

All the fires, however, are under patrol.

The spokesman said that carelessness with cigarettes, camp fires and matches caused more than half the 107 new fires that broke out from Aug. 1 to 8.

A record low temperature overnight Friday of eight degrees was the lowest in almost 30 years for that date but did little to help.

To date, 2,249 fires have occurred, compared to 1,438 for the same period in 1974. Estimated costs of fire fighting have soared to $5,666,082, compared with $2,701,254 in 1974.

The hardest hit forest areas to date are the Vancouver and Kamloops districts, the former having had 627 fires and the latter, 520.

The more you know about whisky, The better for OFC 8-Year Old.

In between 2 and 12 years, at one point in aging, like everything else in life, Canadian whisky reaches "The Prime of Life": golden, mellow, smooth and full bodied.

In our opinion, 8 years old is "Prime."

That's why OFC 8-Year Old is 8 years old. And only 8 years old.

You can drink younger whisky or older whisky but you can't drink finer whisky than OFC 8-Year Old.

Its taste is so smooth it takes no getting used to.

OFC 8-Year Old. The Prime Canadian.

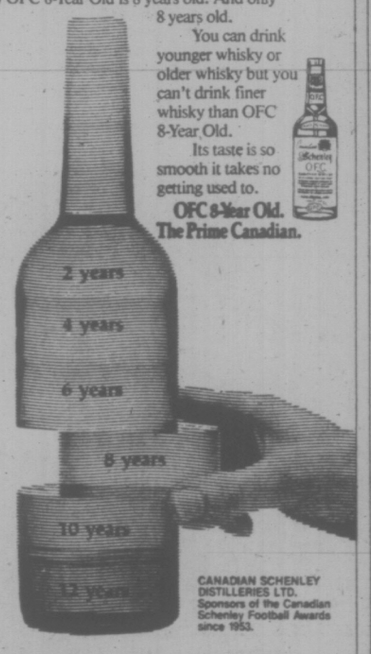

CANADIAN SCHENLEY DISTILLERIES LTD. Sponsors of the Canadian Schenley Football Awards since 1953.

"The Prime Canadian"

MG

WE KNOW YOU'VE BEEN WAITING FOR IT . . . OUR TRADITIONAL

1/2 Yearly Sale!

ON DOUGLAS

MURRAY GOLDMAN
1314 DOUGLAS

25% UP TO 50%
DISCOUNTS!

NAMES FOR SALE
- CORTEFIEL OF SPAIN
- JAEGER OF LONDON
- PORTS INTERNATIONAL
- YVES SAINT LAURENT
- GINO PAOLI OF ITALY
- PIERRE CARDIN
- AQUASCUTUM
- SAVILE ROW
- COUNTESS MARA
- LANVIN & MORE

YOUR BEST BUYS EVERY DAY ARE AT —

CAPITAL SUPER FOOD
50 WEST BURNSIDE — OPEN DAILY 9-9
5124 CORDOVA BAY RD. Cordova Bay Plaza
Mon., Tues., Wed., Sat. 9-6 Thurs., Fri. 9-9 Sun. 11-5

Prices Effective: Sun., Mon., Tues., Wed., Aug. 10, 11, 12, 13
COME SEE OUR NEW PARKING LOT!
We Reserve the Right to Limit Quantities

VEAL PATTIES lb. 79¢
Pure PORK SAUSAGE lb. 89¢
Ontario MILD CHEESE lb. 1.39
Fleischmann's CORN OIL MARGARINE 2-lbs. 1.69
Rose LIME CORDIAL 26-oz. Bottle 89¢
PUNCH DETERGENT 5-lb. PLUS 1½-lb. FREE BONUS PACK! 2.19
Allen's All Flavors FRUIT DRINKS 2 48-oz. Tins 89¢
Irish Spring DEODORANT SOAP 4 Regular Size Bars 1.00
California Variety PLUMS 3 lbs. 99¢
Okanagan APRICOTS By the Case 4.99 3 lbs. 89¢

HORWOOD MAZDA
You don't have to settle for less.
NOW 1975 MAZDA 808 COUPES
FROM ONLY $3295 (DELIVERED VICTORIA)

UP TO 36 M.P.G.
On the highway—(reported by U.S. Environmental Protection Agency)

1600 cc Overhead Cam Engine and Fully Equipped with Mazda's Outstanding Features

Also Available: Horwood's Extended Warranty

PLUS Bank of B.C. Financing Available

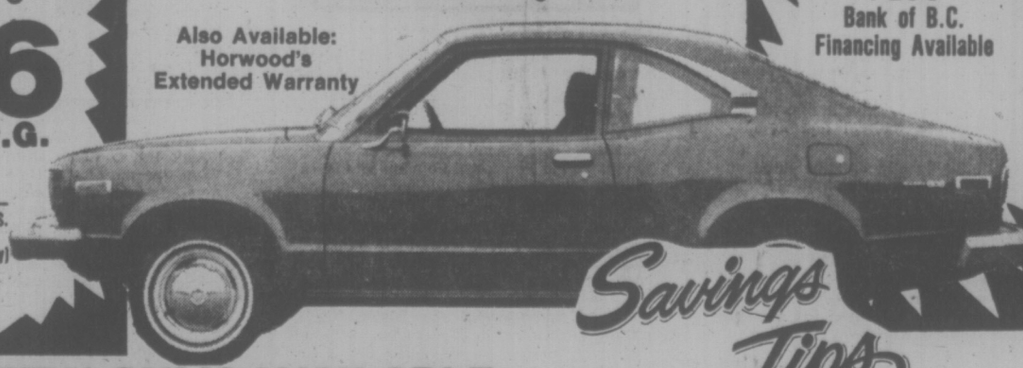

Savings Tips 2

A FEW ONLY AVAILABLE
MAZDA DEMONSTRATORS AT BIG SAVINGS
HORWOOD MAZDA
810 Johnson St. at Blanshard (Dealer Licence D-3273) 385-1451

"Service and Satisfaction to Victorians for Over 30 Years"

Having received instructions from Colonel and Mrs. Russell Ker, we are pleased to offer:

The Most Superb and Opulent Conversion in the City of Victoria

known as

1626 Rockland Avenue

Commanding views which far exceed the physical capacity of the human eye, afforded by the residence being situate at the highest elevation of any residential property in the city!

Accommodation includes a grand and glorious owner's suite with huge drawing room (two fireplaces); den with fireplace, spacious dining room with fireplace, large sun room, master bedroom includes fireplace and bathroom-dressing room en suite, second bedroom-bathroom-guest cloakroom.

Three other spacious and completely self-contained suites producing a gross annual income of approximately $10,000. Beautifully landscaped grounds extending to approximately one acre.

Highly Recommended at the firm price of:

$225,000

The Property of an eminent Jurist:

534 St. Charles Street

Designed by the celebrated Francis Mawson Rattenbury, this important residential property is riddled with charm and character. Accommodation includes the usual reception rooms, four or five bedrooms, adequate bathrooms. Standing in delightfully landscaped grounds of approximately one acre.

This residence was erected in 1910 and represents a classic example of the work of the architect who designed the Parliament Buildings in Victoria. Unlike so many of the older residences, the house is not possessed of a conglomeration of leaky lavatories and drafty dormitories, but has been the subject of expensive and sympathetic restoration work throughout the years. We are presenting a unique opportunity for a family to purchase one of the few remaining homes of this calibre within the city of Victoria. The gardens are adjacent to the grounds of Government House.

This Property is priced at:

$145,000

This represents such exceptional value, we are prepared to entertain no haggling whatsoever.
Suggested possession and completion date January 15, 1976.

Upon Instruction Received from Mr. and Mrs. John Wallace

A Superb Waterfront Residence

Three bedrooms with bathrooms en suite. Unusually spacious drawing room. Dining room with cathedral ceiling. Family room with bar. Billiards, sauna, indoor swimming pool.

Guest Cottage

– Bedroom, bathroom, kitchen, living room with fireplace.

This luxurious California Desert style bungalow is situate in the prestigious Towner Bay Country Club, 30 minutes drive from downtown Victoria, within five minutes of Victoria International Airport and Swartz Bay ferry terminal. The entire property is in impeccable and faultless condition throughout.

Enjoying a Southwesterly exposure, the house offers delightful views of hills and ocean. Standing in beautifully landscaped grounds of approximately 1.1 acres, this residential property ranks among the finest in the province. Unique in that it offers all the amenities and attractions of a vastly larger acreage, without the excessive maintenance requirements.

A Rare Opportunity at:

$335,000

View by Appointment Only (MLS)

Yet Another Selection of Excellent Listings Offered by:

ERIC CHARMAN

The Purveyor of Fine Homes — 385-9765 Anytime

CHARMAN PACIFIC REALTY

608 Broughton Street

TORONTO MARKET TRADING

In addition to Canadian Press stock reports, bond and mutual fund prices, market quotations also are supplied by the following firms or agencies: Investment Dealers' Association of Canada, Richardson Securities, Royal Bank of Canada, Pemberton Securities, A. E. Ames & Co., Annett Mackey Ltd., Bongard Leslie & Co. Ltd., and Vancouver Stock Exchange.

TORONTO 1:40 P.M. STOCKS
Distributed by CP
Toronto Stock Exchange—Aug. 11

Quotations in cents unless marked $. z—Odd lot, xd—Ex-dividend, xr—Ex-rights, xw—Ex-warrants. Net change is from previous board-lot closing sale.

Stock	Sales	High	Low	1:40 p.m.	Net Ch'ge
A and B					
Abby Glen	2000	410	410	410	
Aby Gln w	z50	115	115	115	
Abitibi	5280	$10¾	10⅝	10⅝	— ⅛
Acklands	500	$16½	16½	16½	
Advocate	200	175	175	175	
Agnico E	1300	$5½	5⅛	5⅛	— ⅛
Albany	2000	29	29	29	
Alt East G	1500	$7¼	7⅛	7⅛	+ ⅛
Alta Gas A	100	$12¾	12¾	12¾	
Alcan	1125	$24½	24⅜	24⅜	
Algoma St	12300	$28	28	28	
Am Bonza	100	250	250	250	
Ann Eagle	500	33	33	33	— 2
Andres W	700	$10¼	10¼	10¼	+ ⅛
Aquitaine	800	$21¼	21¼	21¼	+ ⅛
Argus B pr	z⅞	27	27	27	
Asamera	100	$9½	9½	9½	
Ashland C	100	$7⅛	7⅛	7⅛	— ⅛
Asoc Porc	600	105	105	105	
Atco A	z25	$21½	21½	21½	
Auric Res	2000	29	29	29	
BP Can	200	$12¼	12¼	12¼	
Bad Boy	700	475	475	475	— 10
Banister C	3450	$7⅞	7¾	7¾	— ¼
Bank BC	z8	16	16	16	
Bank Mtl	2347	$16⅛	16½	16⅛	
Bankeno	400	180	176	180	— 10
B Cdn Nat	10000	16	16	16	+ ⅛
Becker B p	100	7	7	7	+ ¼
Bell Canad	1138	44¼	44	44	+ ⅛
Bell D pr	100	$48¾	48¾	48¾	+ ⅛
Bell 2.28	400	26	26	26	
Beth Cop A	z50	$11⅛	11⅛	11⅛	
Blakwod A	900	6⅝	6⅝	6⅝	
Bombrder	z10	315	315	315	
Bow Valy	z50	$14⅞	14⅞	14⅞	
Brator Res	300	215	215	215	
Bramalea	100	$5⅛	5⅛	5⅛	— ⅛
Brascan A	1478	$12⅞	12½	12½	
Brenda M	200	415	415	415	
Brinco	499	495	495	495	— 5
BC Forest	400	$16⅛	16⅛	16⅛	— ⅛
BCPh 1956	z10	$48¼	48¼	48¼	
Bruck A	z25	$7¾	7¾	7¾	
Budd Auto	300	490	490	490	— 5
Burns Fds	100	$8⅞	8⅞	8⅞	
C					
CAE A	250	$9¾	9¾	9¾	
CFCN	z43	$6⅝	6⅝	6⅝	
Cad Fry	z81	$11½	11½	11½	
Cad Fry A	100	$16	16	16	
Cal Pow A	600	$25⅛	25½	25⅛	+ ⅛
Cam Mine	3200	54	54	54	
Camflo	2900	$13	12¾	13	— ⅛
C Chib A	1000	415	415	415	+ 5
Cadhp RL	2125	$28	27¾	27⅞	— ⅛
C Nor West	200	405	405	405	
C Pakrs C	5000	$20¼	20½	20½	— ¼
CS Pete	1200	231	230	230	— 2
Cdn Cel	180	495	495	495	+ 5
C Ex Gas	700	335	325	325	— 5
C Hydro	200	57	6⅞	6⅞	— ⅛
C Imp Bank	1668	$25⅛	25⅛	25¼	
C Ind Gas	100	$7	7	7	
CIL	200	$21¾	21¾	21¾	
C Ocdental	100	$11⅞	11⅞	11⅞	
CP Inve pr	z10	$33⅞	33⅞	33⅞	
CP Ltd	4015	$14½	14⅛	14⅛	
CPL A p	100	$8⅛	8⅛	8⅛	
Cdn Tire A	755	$50¼	50	50	
C Utilties	z50	$9⅞	9⅞	9⅞	
C Util 5 pr	z10	49	49	49	
C Util 6 pr	z70	60	60	60	
C Util $1.25	200	$18	18	18	+ ¼
C Util w	1400	215	215	z215	
Candel Oil	z50	$11⅛	11⅛	11⅛	
Cara	z25	410	410	410	
Carl OK	670	265	264	265	
Celanese	100	470	470	470	
Cent Pat	900	105	104	105	+ 4
Chib Kay	2000	13	13	13	+ 1
Chrysler	1225	$12	12	12	
Coles Book	210	$8⅞	8⅞	8⅞	— ⅛
Cominco	717	$32¼	32¼	32¼	+ ¼
C Holiday I	1000	355	345	345	— 10
CHIms A p	z22	$19	19	19	
Con Bath	z60	$26⅞	26⅞	26⅞	
C Bath 68 w	z40	$10¼	10¼	10¼	+ ⅛
Con Bldg	1600	280	280	280	
Con Pardy	5900	227	225	225	— 5
C Morison	1000	153	153	153	+ 3
C Rambler	200	148	148	148	+ 1
Con Textile	500	181	181	181	—19
Con Distrb	1000	385	385	385	
Cons Gas	z55	$13	$12⅞	12⅞	
Con Glass	100	$13	13	13	+ ⅛
Corby vt	z5	$16⅛	16⅛	16⅛	
Cornat Ind	200	485	485	485	
Coseka R	500	320	320	320	
Costin R w	z30	290	290	290	
Craigmt	900	430	430	430	—20
Cuvier M	3500	118	115	115	+ 5
Cygnus B	z58	5	5	5	
Cyprus	100	$9⅞	9⅞	9⅞	+ ⅛
D to G					
Decca R	700	415	415	415	—20
Delta Ben	100	260	260	260	
Denison	630	$58¾	58½	58½	— ⅛
Dicknsn	200	$7⅞	7⅞	7⅞	— ⅛
Dome	1205	$47	46¼	46¼	+ ¼
Dome Pete	1500	$28¾	28½	28½	— ⅛
D Bridge	324	$25½	25½	25½	
Dofasco A	925	$25⅛	25¼	25¼	— ⅛
Dom Store	z30	$17⅞	17⅞	17⅞	
Domtar	1340	$23½	23⅛	23⅛	— ½
E-L Fin	259	460	460	460	—15
East Mal	130	315	315	315	
Electro A	100	$6¾	6¾	6¾	
Fairview	330	$11¼	11¼	11¼	—1⅛
Falcon C	133	$7	7	7	
Falcon	100	$34¾	34¾	34¾	
F City F wt	100	325	325	325	
Foodex S	100	305	z305	305	—20
Ford Cnda	z65	$80⅛	80	80⅛	
F Sea A pr	z10	$6½	6½	6½	
F Season w	1100	185	180	180	+ 3
Fruehauf	200	$7	7	7	— ¼
GTH Steel	200	$6½	6½	6½	
Gen Baker	900	450	450	450	+15
GMC	z45	$51⅛	51⅛	51⅛	
Genstar L	550	$19⅞	19⅞	19⅞	
Gnt Masct	8500	60	60	60	— 1
Gibralfar	200	$5¼	5¼	5¼	
G Mckay A	z25	490	490	490	
Gozlan	100	55	5	5	
Gt W Life	z10	$56½	56½	56½	
Gt West S	3300	$7⅞	7½	7⅝	+ ⅛
G West wt	300	265	265	265	
Green A L	100	100	100	100	
Gulf Can	173	$30	30	30	+ ⅛
Gulf Corp	100	$21	21	21	—1⅞
H to L					
Hawker S	600	57	7	7	
Hayes D A	822	$6⅝	6⅝	6⅝	— ⅛
Hedway C	100	240	240	240	— 5
Hollinger A	z26	$30⅛	30⅛	30⅛	
Home A	z26	$26¼	26¼	26¼	
Howdn DH	700	$7¼	7⅛	7¼	+ ½
Hud Bay A	z25	$19⅞	19¼	19¼	— ¼
Hud Bay B	500	$19⅞	19¼	19⅞	— ⅛
H Bay Co	180	$17¼	17¼	17¼	+ ⅛
HB Oil Gas	500	$29⅞	29⅞	29⅞	
HB Oil G pr	200	$35½	35½	35½	— ½
Huron Erri	550	$24¼	24¼	24¼	
Hur Erri 7¼	z50	$22½	22½	22½	
Husky Oil	700	$18½	18⅛	18½	+ ⅜
Husky A pr	z20	32	32	32	
IAC 4½ p	z18	50	50	50	
IU Intl	5200	$11⅞	11¼	11¼	— ⅛
Imasco A	120	$31½	31½	31½	+ ⅛
Imp Oil A	3293	$26½	26¼	26¼	— ¼
Indal Can	300	$12⅞	12⅛	12⅛	+ ¼
Inter-City	700	435	430	435	+ 5
Inter C B w	400	267	263	263	— 7
IBM	138	$187	186⅛	187	
Inco A	2596	$27	26⅞	27	
Intpr Pipe	455	$12¾	12¼	12¾	
Int Pipe w	425	111	111	111	
Ipsco	z50	$15⅞	15⅞	15⅞	
Inv Grp A	300	6⅝	6⅛	6⅛	+ ⅛
Irwin T A	100	220	220	220	
Janoc 6 p	z50	$58¼	58¼	58¼	
Jorex Ltd	2500	21	20	21	+ 1
Kaiser Re	350	$11½	11½	11½	
Kaiser wt	300	8⅝	8½	8½	
Keeprite B	1100	7	7	7	
Kelsey H	100	8	8	8	
Kenting	100	8½	8½	8½	
Kerr A A	400	$12⅞	12½	12⅞	+ ⅛
La Luz	200	$7¼	7¼	7¼	+ ⅛
Labatt A	z30	$18¼	18¼	18¼	
Lacanex	900	135	135	135	— 2
Lau Fn 6¼	z24	$13¼	13¼	13¼	
Leigh Inst	200	258	252	258	+ 6
Lincoln Tr	100	13	13	13	— 1
Lob Co A	z50	$5½	5½	5½	
Lob Ltd Bp	z60	$15½	15½	15½	
Lochiel	1000	121	121	121	— 4
Loglstec A	100	145	145	145	— 5
Lytton M	z50	86	86	86	
M to O					
MEPC w	300	155	155	155	+15
Mclan H A	461	8½	8½	8½	+ ¼
MB Ltd	150	$21½	21½	21½	+ ⅛
Madsen	z300	60	57	60	
Maisnr Wll	100	325	325	325	
M Lf Gard	z25	21	20	21	
Maritime	300	$16	16	16	
Mar T 940	200	$10¼	10¼	10¼	
Martin	1000	19	19	19	+ ½
Mass Fer	1015	$15⅞	15⅞	15⅞	
Mas F 2.50	100	$25¼	25¼	25¼	+ ⅛
Matchan	2000	11	11	11	— 1
Mc Adam	1000	44	44	44	
McGraw H	125	475	475	475	+15
Mc Intyre	750	$47¼	47	47¼	+ ¼
Mercantil	z36	$19⅞	18¾	18¾	
Merland E	z60	200	200	200	
Midcon	500	100	100	100	
Mjnrl Res	1000	95	95	95	
Molson A	z30	21	21	21	
Mtl Trust	400	$12½	12½	12½	— ½
Moore	850	$47½	47¼	47½	+ ⅜
NSI Mark	750	165	f65	165	— 2
NaChrs I	800	57	7	7	
Nabrs Dlg	100	$25⅞	25⅞	25⅞	— ¼
N Kelore	2500	23	21½	21½	+ ½
Noranda A	1250	$36	36	36	
Norbaska	2500	30	30	30	
Norlex	2000	21	21	21	
Nor Ctl G	200	$10	10	10	
Nor Ct 150p	z72	$19	18⅞	19	
Nor Ct 260p	100	$27	27	27	
Nor Ctl w	z75	151	151	151	
Nor Elect	z14	$29⅞	29⅞	29⅞	
Ne Bell w	907	$9⅞	9¼	9¼	— ⅛
Northgat	3400	390	380	390	
Northld	2000	12	12	12	— 1
OSF Ind	230	315	315	315	
Ocdentl Pt	100	$17¾	17¾	17¾	— ⅛
Orchan	200	235	235	235	
Oshawa A	250	5⅝	5½	5½	— ⅛
P to S					
Pac Coper	4100	67	65	67	+ 5
Pac Pete	2260	$21⅞	21½	21½	— ⅛
Paloma P	2000	175	175	175	— 5
Pamour	300	6⅝	6⅛	6⅛	
Pan Centr	400	135	135	135	+ 5
Pan Ocean	200	$10⅞	10⅞	10⅞	
Pancana I	500	85	85	85	
PanCan P	200	$15⅞	15⅞	15⅞	+ ⅛
P Dept S	1500	56	6	6	
Petrol	1000	131	130	130	— 5
Peyto Oils	1200	380	380	380	
Pine Point	305	$29¾	29¾	29¾	— ¼
Pow Corp	1350	9⅞	9¼	9¼	+ ⅛
Pre Cable	100	6	6	6	— ⅜
Preston	z25	15	15	15	
QCI Ind	200	140	140	140	
QCI Ind A	300	220	215	215	— 5
Que Sturg	1900	315	315	315	
Radiore	1500	18	18	18	
Ram	500	223	223	223	— 2
Ranger	300	$17½	17¼	17¼	— ⅛
Realty C w	z25	64	64	64	
Redpath A	100	$22⅞	22⅞	22⅞	— ⅜
Redstone	1500	25½	25½	25½	
Reed Pap A	300	$21⅞	21⅞	21⅞	
Reed Pap r	1350	80	80	80	— 5
Reed Oslr A	z13	$6⅞	6⅞	6⅞	
Revnu Prp	2160	90	87	87	— 2
Rio Algom	2500	32	32	32	
Rgman	900	$14⅞	14⅞	14⅞	+ ⅛
Rothmn A p	200	567	67	67	— ¼
Royal Bnk	315	$33⅞	33⅞	33⅞	— ⅛
Royal Tr A	z50	23	23	23	
Scot Lasal	200	205	205	205	+20
Scot York	1200	243	240	240	— 5
Seagram	690	$31⅞	31⅛	31⅛	
Seaway M	z50	460	460	460	
Seaway w	z50	30	30	30	
Selkirk A	166	$13½	13½	13½	
Shell Can	3577	$16½	16½	16½	
Sherritt A	910	$7⅞	7¼	7¼	— ⅛
Shore To S	100	400	400	400	
Siebens	100	$12¼	12¼	12¼	
Silvmg	z250	27½	27½	27½	
Simpsons	5602	$8⅞	8⅞	8⅞	+ ⅛
Simpson S	z20	$10½	10½	10½	
Slater Stl	365	$9½	9½	9½	— ⅛
Slat W Can	200	$8⅛	8⅛	8⅛	
Sogepet	1600	124	115	124	+ 9
Southrn A	535	$25¼	25¼	25¼	
Spar Aero	100	290	290	290	+ 5
Stand I A	700	8	8	8	+ ⅛
Stelco A	1338	$30⅛	30	30⅛	+ ⅛
Sud Cont	3000	55	55	55	
Sullyan A	200	174	174	174	— 1
Sunbrst E	3000	11½	11½	11½	— ½
Sundale O	500	6¼	6¼	6¼	
Systems D	1100	450	440	450	+10
T to Z					
Teck Cor A	z50	285	285	285	
Texaco	279	$29¾	29¾	29¾	+ ⅛
Txsglf	525	$33⅛	33	33	— ¼
Texore	13500	13	12½	12½	+ ½
Thom N A	500	$13⅞	13⅞	13⅞	
Tombill	500	80	80	80	
Toromont	579	320	305	320	
Tor Dm Bk	400	$43⅞	43⅞	43⅞	— ¼
Tor Can B	300	$13¼	13⅛	13¼	
Total Pet	1000	6¾	6¾	6¾	+ ⅛
Traders A	500	$14¼	14¼	14¼	
Traders B	100	$14	14	14	
Tr 10¼	300	$10¼	10¼	10¼	+ ¼
Trade 7½ p	z24	$34	33½	33½	
Trader 66 w	100	370	370	370	— 5
Tr C Glass	200	380	380	380	— 5
Tr Can Res	1500	54	54	54	— 1
TrCan PL	145	$10½	10½	10½	
TrCan B pr	z10	$28½	28½	28½	
TrCan C pr	z85	535	34¼	35	
TrCan w	450	39	39	39	— 1
Travlway	500	6⅝	6⅝	6⅝	+ ⅛
Un Carbid	z34	$21⅛	21⅛	21⅛	
UGas A P	z24	5⅞	7½	7½	
U Asbesto	100	5⅞	5⅞	5⅞	+ ⅛
U Canso	4100	5⅝	8¼	8¼	+ ¼
U Corp A	z50	14	14	14	
U Corp B	z14	$13¾	13¾	13¾	
U Siscoe	500	5⅝	5⅝	5⅝	— ⅛
Un Tire A	100	250	250	250	—11
UW OG	500	70	70	70	
Upp Can	1100	124	115	124	+ 8
VS Serv A	700	350	350	350	+10
Van Der	200	370	370	370	+ 5
Versatile	500	$10¼	10¼	10¼	+ ⅛
Versatil A	900	$10½	10⅛	10⅛	
Vestgron	1250	14	13¾	14	+ ½
Voyager P	z50	9	9	9	
Vulcan Ind	1275	$11⅞	11¼	11¼	— ¼
Wajax A	z100	$12¼	12¼	12¼	
Walk GW A	1140	$32⅛	32	32	— ⅛
Wcoast Pt	500	430	430	430	+ 5
W Decalta	1000	5⅝	5⅝	5⅝	
West Mine	100	209	209	209	
Weston	z97	$18⅞	18⅞	18⅞	
White Pas	z31	57	7	7	
Wilco	4000	26	25	25	— 2
Woodwd A	3400	$20½	20½	20½	— ⅛
Yk Beor	1150	231	230	230	—10
Zellers	200	6⅛	6⅛	6⅛	+ ⅛
Trust Units					
BM-Rt un	2475	$12⅞	12½	12⅞	
C Perm un	100	8⅞	8⅞	8⅞	— ⅛
TD Rbldy	200	$27¾	27¾	27¾	+ ⅛

Moderate Decline At New York

The New York market posted a moderate decline in the face of the rapid spread of the latest prime rate increase through the banking industry.

Some 20 major banks across the country raised their prime rates to 7¾ from 7½ per cent, matching an increase announced last Friday by New York's First National City Bank.

Brokers reported a good deal of cautious waiting, meanwhile, for the U.S. agriculture department's monthly grain crop estimates, due later in the day.

The potential size of the crop appeared to have taken on increased significance for investors because of recent upward movements in food prices and concern over the possible impact of Russian grain purchases.

Gold issues fell, in line with declining world bullion prices. Homestake Mining was down 2½ to $43⅝, ASA Ltd. ⅝ to $40¾ and Dome Mines ⅜ to $44⅛.

Toronto

Base metals moved fractionally lower while other major sectors at Toronto recorded modest gains.

Declines outnumbered advances 76 to 56 with 153 issues unchanged.

Trading remained halted in Canadian Merrill Ltd. pending an announcement. Prior to the halt, which began shortly after 3 p.m. Friday, Canadian Merrill gained ½ to $5¾.

D. H. Howden and Co. gained ½ to $7¼, Husky Oil ¼ to $18⅝, Cominco ¼ to $32¾, Canadian Tire A ¼ to $50¼ and Simpsons ⅛ to $8⅞.

Vulcan Industrial Packaging fell ½ to $11½, Canada Packers C ¼ to $20½, Bank of Montreal 1⅛ to $16½, Pacific Pete ¼ to $21½ and Hayes-Dana A ⅛ to $6⅝.

Among mines, Cuvier was up seven cents to $1.17 and Campbell Chibougamau A five cents to $4.15.

Camflo lost ⅛ to $13 and Northgate Explorations 10 cents to $3.80.

United Canso gained ⅝ to $8⅜, Total Pete ⅛ to $6¾ and Alberta Eastern ⅛ to $7⅛.

Montreal

Prices were mixed in moderate trading at Montreal. Domtar was off ¾ to $27, Royal Bank ¼ to $33¼, Stelco A ⅛ to $30 and MacMillan-Bloedel ¼ to $18⅛, while Royal Trust was up ¼ to $23¼.

London

Prices at London recorded modest gains in light trading. The Financial Times index of 30 industrials was up 4.5 to 283.3 by the close of trading. Canadian shares were mixed in quiet activity.

VANCOUVER

Prices Dipping

Prices were lower in light trading at Vancouver. The volume to 11 a.m. was 476,758 shares.

In the industrials Canterra was off .02 at $1.16 on a volume of 6,800 shares; Whonnock A was unchanged at $5.25 on a turnover of 2,300 shares and Ionarc was up .02 at .20 on 1,000 shares. Renn Industries put on .12 to .70 on 800 shares, Fidelity was unchanged at $3.05 and Saratoga A was unchanged at $3.80.

In the mines, Belmoral was off .03 at $1.64 on a turnover of 48,600 shares; Anglo Bowmarc lost .05 to .70 on 25,000 shares; New Pyramic slipped .02 to .81 on 20,550; Andex Mines fell .01 to .18 on 20,500; Jersey Consolidated was off .02 at .52 and Skaist gained .03 to .15.

In the oils, Mountain States was unchanged at .63 on 19,000 shares; Coinex was up .15 at $1.84 on 15,000 shares, Charleston gained .01 at .55 on 13,400 shares; Stampede was off .04 at 1.90 on 7,100; Captain International was unchanged at .15 and Rand A was unchanged at .33.

The curb exchange volume was 267,250 as Kariba put on a penny to 25½ on 56,000 shares; Kandahar was off .01 at $1.44 on 25,700 shares; Geor Mine and Oils fell .01 to .19 on 25,000 shares. Cadet Resources fell .02 to .32 on 18,500 shares; Beach Gold gained .01 to .46.

EARLY QUOTES

VANCOUVER 10:15 A.M. STOCKS
By The Canadian Press

Following are 10:15 a.m. PDT prices on a selected list of stocks provided by the Vancouver Stock Exchange. Net change is from previous day's close.

Stock	Sales	10:15	Ch'ge
MINES			
Belmoral	41900	159	—8
New Pyramid	17550	80	—3
Andex	16000	18	—1
Copper Lake	15090	30	+1
Skalst	13500	13½	+1½
Shalmar	11000	33	—1
Silver Stdrd	9900	109	+4
Bath Nrs	9300	100	—2
BX Dev	6600	112	—6
Ciflec	7500	21½	
INDUSTRIALS			
Canterra	5400	115	—2
Whonnok A	2300	525	
Ionarc	1000	20	+2
Renn Ind	1000	70	+12
Saratog A	300	380	
OILS			
Coynex	15000	184	+15
Charleston	10900	54	
Stampede	4800	190	—4
Capn Int	4000	15	

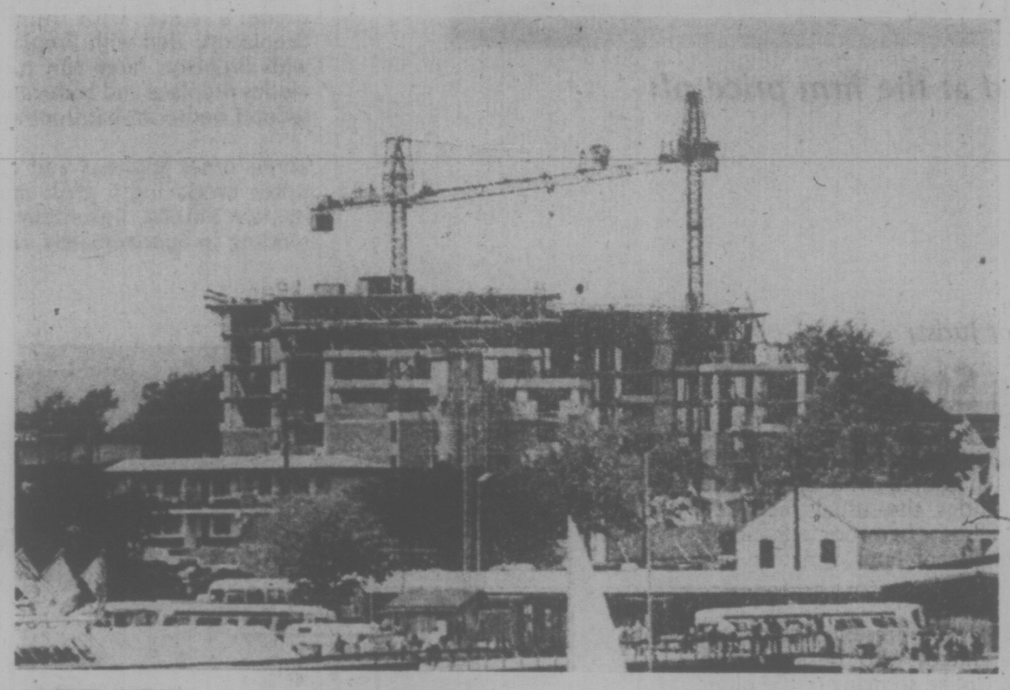

LAUREL POINT tower will be 11 storeys high and will consist of 114 condominium units when completed in late February. At present it is seven storeys high. The building, at the site of the former Bapco Paint plant, will have a tapered look because terraces are increased in size as the building rises. Terraces near the top will have 1,000 square feet of space. (Lon Wood photo)

TODAY'S GRAIN PRICES

WINNIPEG (CP) — Prices moved in a narrow range in moderate trading today on the Winnipeg Commodity Exchange.

Flax prices sank by about 14 cents in most months, but all other prices remained close to Friday's levels.

Friday's trading volumes were 26,000 bushels of wheat, 204,000 of oats, 324,000 of barley, no corn, 896,000 of rye, 259,000 of flax and 1,803,000 of rapeseed.

Closing prices:

	High	Low	Close
Flax			
Oct	841	830	830
Nov	822	811	811
Dec	801	801	801
May	800	790	790
Rapeseed Thunder Bay			
Oct	—	—	653
Nov	—	—	627
Dec	—	—	593
May	—	—	570
Rapeseed Vancouver			
Spt	709	694½	699
Nov	680	668¼	673
Jan	665	656	658
Mar	649	640	642
Oct	293¾	289¾	293¼
Dec	287½	284	286½
May	—	—	287½
Barley			
Oct	256½	255	256¼
Dec	252	251	252
May	—	—	250⅝
Oats			
Oct	163¾	163	163¼
Dec	—	—	159
May	—	—	157¼
Feed wheat			
Oct	350	348	348
Dec	—	—	340
Mar	—	—	350
Corn (basis Montreal)			
Spt	—	—	345
Dec	—	—	339
Mar	—	—	285

CHICAGO (AP) — Soybean and soybean oil futures fell to limits allowed for one session on the Board of Trade on Monday.

Most other commodity futures on the exchange closed lower.

Prices had been weak in all the major pits from the opening bell. A wave of apparent speculative selling in the closing minutes produced the limit gains in beans and oil.

Soybean meal lost about $2 a ton while wheat was down three cents a bushel, corn 2½ and oats 1¼. Gold futures closed steady to a shade higher after a very lightly traded session.

The weakness in grains was influenced largely by the weather and a crop report issued by the United States agriculture department after the close. Rain fell over Iowa during the weekend, alleviating concern over lack of moisture.

Trade was active through the first 30 mimutes, then bogged down as buyers backed off. Thereafter, the pace was very slow.

At the close, soybeans were 11 to 20 cents a bushel lower, Aug. 5.97; wheat two to four lower, Sept. 3.83; corn ½ to 2½ lower, Sept. 3.06½ and oats ½ to 1¼ lower, Sept. 1.61.

	High	Low	Close
Wheat—			
September	386	381½	384
December	403	397	400
March	414½	408	410½
Corn—			
September	308½	304½	307
December	300½	296	298¼
March	309	305	306¼
Oats—			
September	161	158	161
December	164¼	162¼	163½
March	165	163	164
Soybeans—			
August	609	594	597
September	609	597	598
November	616	600	601½
January	622½	608	608
March	632	616	618
May	640	623	623

CALGARY LIVESTOCK

CALGARY (CP) — Receipts to 11 a.m. at the Calgary Public Stockyards totalled 200 head, mostly slaughter cows and steers. Trade was dull.

Slaughter steers sold steady. Insufficient heifers were sold to establish quotations. Cows sold steady. Bulls were steady.

Steers, A1, A2: 44-45.20.A3: 42-44.

Cows, D1, D2: 20.50-23. D3: 17-20. D4: 13-17.

Good bulls: 21-23.

Feeder cattle were in short supply. Insufficient feeder steers were sold to establish quotations. No stock calves were on offer.

Good feeder heifers 550 pounds and up: 25-29.

A total of 479 hogs were sold to 11 a.m., Calgary assembly points, at prices between 70.15 and 70.65. Current price 70.65.

Gov't Asked to Bail Out Sinking Small B.C. Airlines

VANCOUVER (CP) — Some British Columbia airlines, faced with a slump in the resources industry, increasing costs and Canadian transport commission delays, need help.

And they expect relief from the B.C. transport department which is preparing a brief expected to stress the need for a federal policy on the small airlines, known as third level carriers, and for some form of financial support.

In the brief to the federal government, the transport department will "lay out the problems as we see them," says transport planning adviser John Olmstead.

"We are going to be suggesting a number of ways the federal government can help to alleviate the problems," Olmstead said in a recent interview.

The depression in the B.C. mining and forestry industry has taken away much business of the third level airlines which provide feeder service to regional carriers, the second level carriers, and to national airlines that serve coastal and interior communities on a scheduled and charter basis.

Fuel, labor, parts and financing all cost more as well.

But the most disheartening aspect of the slump is the lack of a federal government policy on the specific role and routes for the third level carriers.

This policy is the responsibility of the federal transport department's Air Transport Committee, but it has been slow in making decisions.

Olmstead said the department's study shows three or four airlines are in a severe financial position.

"They are scrambling for financing to hold them over until things pick up," he said. "We are wondering if there are not too many carriers.

"When things are tough they don't have the flexibility to allow them to make changes to put their operations on different basis."

Olmstead said the study will also investigate a rationalization of routes.

$ EXCHANGE

In Victoria today purchase of U.S. funds in terms of Canadian dollars at the Royal Bank was 1.0405 for cash, 1.0400 for cheques and 1.0405 for coins. Selling rates were 1.0300 for cheques and 1.0295 for cash.

MONTREAL (CP) — U.S. dollar in terms of Canadian funds at noon Monday was up 7-50 at $1.0372. Pound sterling was up 29-100 at $2.1507.

In New York, the Canadian dollar was down 13-100 at $0.9611. Pound sterling was unchanged at $2.1025.

Foreign Exchange

MONTREAL (CP) — Mid-day foreign exchange rates in Canadian funds supplied

Arran House
545 Rithet St.
Luxury Condominium Suites

1, 2 or 3 bedrooms, some suites with fireplaces, 1½ bathrooms, kitchen with 30" self-clean range, 14 cu. ft. frost-free fridge, garbage disposal, dishwasher, your own washer dryer, lockers plus ample in-suite storage. EXTRA LARGE BALCONIES.

From $38,400
VIEW 2-4:30 7 DAYS A WEEK
6:30-8:30 MON. THRU SAT.

Whyte & Gower
OAK BAY PROPERTIES LTD. 2227 OAK BAY AVE.
Exclusive Agents: Victoria's Leading Condomium Brokers: Call 592-2407
Built by J. Fitterer Builders Ltd. 388-7433, 598-1223

U.S. Puts Doomsday on the Map

WASHINGTON (UPI) — A new map of the United States prepared by the Pentagon is a chilling, state-by-state atlas of the death and destruction that Americans can expect in the event of nuclear war or "accidental" attack.

Red splotches indicate high risk areas subject to direct nuclear attack. Green areas, some encompassing as many as three entire states, show where radioactive fallout is likely. And there are no-win regions where both direct impact and fallout could be expected.

There are tables showing how many people risk being killed in any particular part of the country if they are not evacuated or otherwise protected from a nuclear blast.

On the West Coast, the Trident base near Seattle is considered the key target.

The revised "high risk areas" atlas was published in April by the Defence Civil Preparedness Agency to help state and local officials make shelter and mass evacuation plans. It reflects not only official U.S. assumptions about likely American targets but the best intelligence estimates of Soviet targeting.

The agency's critics say the reasons behind the book make no sense, and actually increase the risk of nuclear war.

"This new emphasis on civil defence is simply the most visible aspect of the Pentagon's new counterforce policy," says retired Rear Adm. Gene La Rocque, referring to the concept of a selective attack wiping out a Soviet nuclear missile site or other strategic offensive targets. La Rocque cited recent remarks by Secretary of State Henry Kissinger and Defence Secretary James Schlesinger that first use of American nuclear weapons against the Soviet Union has never been ruled out in U.S. strategic planning.

Kissinger and Schlesinger were not talking about a pre-emptive "first strike" but the possibility of being the first to use nuclear weapons in a controlled action against military targets during an escalating conventional war or threat of war.

"If you want to make nuclear wars fightable, as the secretary of defence seems to want to do, then it makes sense to have a big civil defense program like crisis relocation," La Rocque said. "The administration is engaged in an effort to make nuclear war reasonable and acceptable," he added. "If this country accepts a counterforce strategy it will be taking a big step toward removing the fire break between nuclear and conventional warfare."

Civil defence planners respond that prudence demands the United States be prepared for nuclear war and take advance precautions to save millions of lives.

"We're not asking people to start running for the bomb shelters and we're not trying to scare anyone," one official said.

The agency laments the loss of the urgency and credibility that civil defence enjoyed in the early 1960s, and argues that while Soviet tactics have changed in an era of detente, the world Communist goals remain the same.

Giant Star Theory For Creation

SAN FRANCISCO (UPI) — A new theory was presented Friday on the creation of the solar system that included a tremendous explosion by a giant star, the core of which slammed backwards into our sun and reversed the direction of its rotation.

Among other things this theory explains, said its orginator, Judd Boynton of Geophysics Labs and Research in Berkeley, Calif., is "the origin of the chemical elements above hydrogen in the planets."

"All of the chemical elements above hydrogen had to be created via nuclear fusion within the stars," Boynton said.

Boynton presented his theory at a joint conference on astronomy of the Astronomical Association of Northern California, the Western Amateur Astronomers and the Association of Lunar and Planetary Observers meeting in a four-day convention.

Boynton theorized that the creative process started about four-and-a-half billion years age when a iron-rich companion star, five to ten times more massive than the sun, exploded as a consequence of "run-away" internally generated nuclear fusion.

The blast blew more than 99.9 per cent of the mass forever outwards into space. The residue eventually was pulled together to form the planets of the sun, their moons and the asteroids, he said.

Implosion of this event formed a dwarfed companion to our sun, which was blown backwards in relation to its original orbit and spiralled ever closer to the sun.

Finally this dwarf entered the sun, skimming the survace at orbital velocity and reversing the sun's original rotation, Boynton said.

The violent energy exchange in this splash-down, combined with the dwarf's high density mass, caused distribution of the mass equatorially around the sun and gave that body a "gravitational-squeeze" around its equator.

Immigration Down

GENEVA, Switzerland (Reuter) — Jews emigrating to Israel from the Soviet Union during the first seven months of this year totalled 4,691—less than half the total of 10,980 during the same period last year, a migration organization official said Friday.

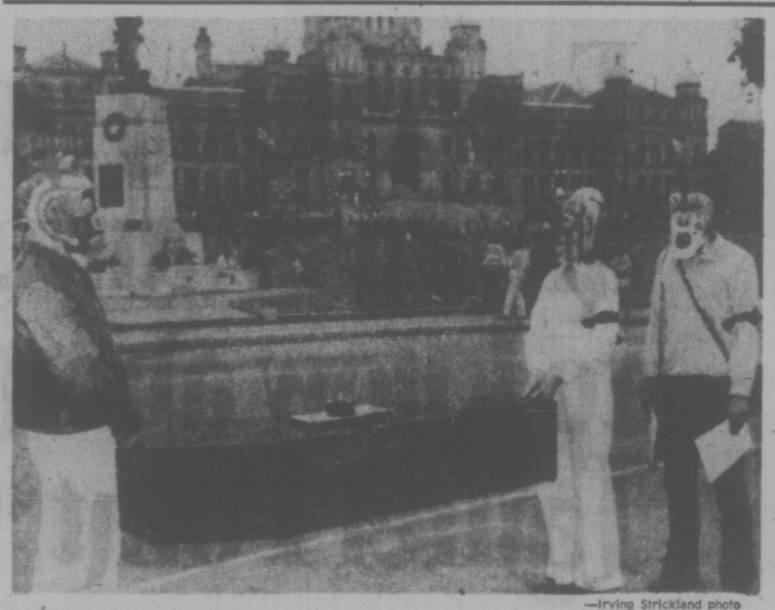

—Irving Strickland photo

PROTESTING NUCLEAR power development as nails in the coffin of the world, members of Victoria's Pacific Life Community hold a coffin outdoors Saturday symbolizing dead and maimed Japanese who suffered from the world's first nuclear bombing 30 years ago. Rupert Downing, Brenda Richardson and Paul Van Goozen take part in the sparsely-attended protest.

Trident Base Protest

BANGOR, Wash. (AP) — Seventy members of a group called the Pacific Light Community demonstrated in protest of the proposed Trident nuclear submarine base Saturday.

The group marched peacefully at the main gate to the navy's Bangor annex.

A spokesman said the demonstration was called in conjunction with a conference on Trident and world peace at the nearby Seabeck Conference Grounds.

The spokesman said Saturday's gathering was the group's second demonstration at Bangor this summer. A third is planned for September.

The spokesman said the group wanted to tell the public about the damage the nuclear submarine base could cause to the Bangor area.

PICNIC BECAME A RIOT

BOSTON (AP) — A black leader says police did a good job controlling a civil rights demonstration that turned into a racial clash at a beach in South Boston.

At least eight persons, including two policemen, were injured Sunday in the troubled section of the city that is scheduled for further school desegregation next month. Six blacks and two whites were arrested.

About 500 blacks and about 1,000 whites were involved at the peak of the rock and bottle-throwing fracas.

"We learned that the police can put a lot of people on the street if they have to," said Thomas Atkins, head of the Boston chapter of the National Association for the Advancement of Colored People.

"The police have done a good job in a difficult situation."

Atkins said one purpose of the demonstration by about 500 blacks at Carson Beach was to test the quality of police protection in white South Boston, where blacks will be bused when school opens under a Phase 2 court-ordered desegregation plan next month. Busing of blacks to the predominantly Irish area last year set off sporadic violence.

Atkins said another aim of the demonstration was to "reaffirm the fundamental right of every citizen to use public facilities." On the previous two Sundays, individual blacks attempting to use the beach were attacked by whites.

The demonstration was billed as a "picnic," erupted into a clash shortly after it started and by late afternoon, any blacks who had not left voluntarily were forced off the beach by police, who held off the crowd of jeering whites.

Hoffa Hunt Reaches Impasse

DETROIT (AP) — The FBI continued its search for Jimmy Hoffa today after a promising lead went nowhere.

Bloodstains on the upholstery of a seized auto proved to be fish gore, a source close to the investigation said Sunday. The FBI would not comment on the results of its chemical analysis.

Meanwhile Detroit lawyer James P. Hoffa, son of the missing ex-Teamster boss, said he hopes for a break in the case soon.

Tax on Children

JAKARTA (Reuter) — Jakarta Gov. Ali Sadikin said Friday a special tax likely will be imposed on citizens with more than three children as a measure to check the city's growth.

DEEPSEA SHIPS

(All cargoes are forest products unless otherwise stated.)

Esquimalt — Sealand Exchange, container ship in for work.

Houston Passage—N.R. Crump, U.K. and continental Europe.

OFFICE SPACE FOR RENT
Recently renovated, prime downtown location. Approx 790 sq. ft. at $6 per ft.
598-3377

ATTENTION REALTORS
Opening available for experienced or newly licensed Realtor with long-established Real Estate Firm.
We can offer you:
One of the best and busiest Downtown corner locations.
The largest window display attracting continued enquiries from prospective clients to buy or sell.
Full co-operation and assistance but no competition from management.
Unlimited Mortgage Funds.
A friendly atmosphere working with a select, competent and co-operative sales force.
For confidential interview contact: David Burr
db david burr LTD
CORNER FORT AND BROAD 384-8335

OFFICES
Size to Suit
LEASE OR STRATA PURCHASE
New Building — Good Location
Douglas - Burnside Area
JOE BLODGETT 656-5653
J. D. BOSDET LTD.
386-3128

FAIRFIELD
DELUXE NEW CONDOMINIUM
2 BEDROOMS — 1½ BATHROOMS
Incorporating many unusual and excellent design features. Controlled underground parking with direct undercover access to elevator and apartment. Absolutely no steps. Extra large master bedroom and large living room with raised hearth wood burning fireplace. There is quality, convenience, space and delight at this very reasonable price of only $53,200. For appointment to view call 598-3321.
JACK MEARS
OAK BAY REALTY LTD.
2194 Oak Bay 598-3321

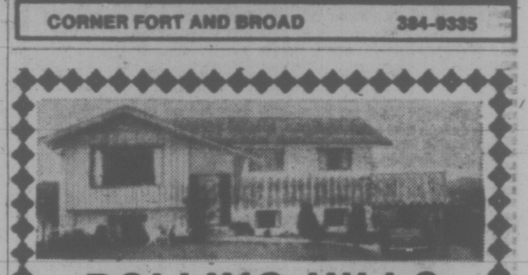

ROLLING HILLS
10 Minutes to Town!
A truly delightful house to show. 4 or 5 bedrooms, well constructed finished lower level, lovely shag carpets, separate dining room. Close to all schools. Lots of room for everyone in this immaculate 3½ year old beauty. Glanford area — $64,900.
Jean McMichael
Realtor
995-5171 477-9113
CANADA TRUST

Credit Foncier
Serving British Columbia Since 1894
Guaranteed Interest Debentures
5 years 9¾%
3 or 4 years 9¼%
2 years 8¼%
1 year 8%
No reduction in Rates for monthly Interest
Victoria, B.C. V8W 1H2 752A Fort Street 604—388-6601
Vancouver, B.C. V6C 1E2 850 West Hastings Street 604—681-5464
Vernon, B.C. V1T 2P5 3105—34th Avenue 604—542-4377
White Rock, B.C. V4B 3Z4 1463 Johnston Road 604—531-7525
Long Distance; Call Us "Collect"
Member Canada Deposit Insurance Corporation

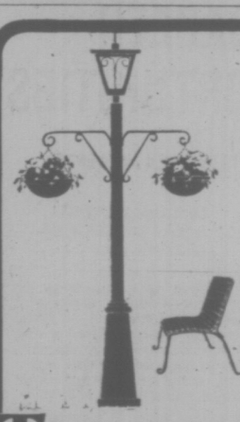

Towne Square
700 BLOCK JOHNSON STREET
Across From Parkade
40,000 sq. ft. of Prime Retail and Office Space
PHASE I
Completion by Sept. 30, '75
We Are Pleased To Welcome the Following:
— An imported drapery shop
— A foreign furniture and craft shop
— An exclusive soup and sandwich shop
— A national carpet retailer
— A delightful house plant shop
FOR MORE INFORMATION CALL
D. W. Smith, 598-3321
JACK MEARS
OAK BAY REALTY LTD.

MONTREAL TRUST COMPANY
Proudly Presents
UNIVERSITY PARK TERRACE
1 and 2 Bedroom Condominium Apartment Homes
1870 McKenzie Ave. at Gordon Head Road
Near University and Racquet Club and just a short distance to beautiful Cadboro Bay Beach.
OPEN HOUSE
Monday-Saturday 2:00-8:00
Sunday—Hostesses on Duty 2:00-6:00
Underground parking, sauna bath, whirlpool, exercise room, games room, children's playroom, bicycle room, reading rooms. Courtyard surrounded with close to one acre of attractive landscaping For viewing anytime please phone
C. M. FORBES
Bus. 386-2111 OR Res. 477-8549
MONTREAL TRUST COMPANY

QUEENSWOOD—CADBORO BAY

NEW HOME — SUPERIOR CONSTRUCTION
Be sure to see this architect designed home situated on a ½ acre sewered lot on a beautiful cul-desac. The parklike setting home of superior construction by Phil Ellis, featuring a most interesting floor plan of 2724 sq. ft. of pleasant living — 4 bdrms, 3 bathrooms, 3 fireplaces and many extras. Also, double garage with loft above with lots of possibilities. So close to schools, shops, beach and town. $125,000. MUST BE SEEN. CALL PETER MARGETTS 477-9476 OR ART BEDFORD 592-2090 or 592-2407 anytime. (MLS 12545)
PRESENT ALL OFFERS
WHYTE & GOWER
Oak Bay Properties Ltd. 2227 Oak Bay Ave.

FIERCELY FINICKY?
WANT TO BE THE CENTRE OF ATTENTION?

Come and Linger Awhile at
1145 HILDA ST.
(Just off Cook)
Open for viewing daily 1-9 p.m.
Hostesses only on duty 1-4 p.m. Sundays
2 bedrooms, 1½ Bath
Spacious Living Room
Balconies, Patios,
and MUCH MORE.
$39,500 to $44,900
We offer the most complete apartment HOME at any price.
KNOWLES REALTY LTD.
Bill Knowles 656-3779
384-8101
Greta Hofmeister 592-6372

East Typhoid Spreading

KINGSTON, Ont. (CP) — Medical officials have confirmed four cases of typhoid here, bringing to six the number of cases found among the about 200 person who attended a religious summer camp near here in July.

Dr. Vera Soudeck, acting medical officer of health, said Saturday that 14 other persons "highly suspected" of carrying the disease are in hospital in Kingston.

Dr. Soudeck said reception centres have been set up at both Kingston hospitals for examination of area residents who attended the Light and Life Free Methodist Camp about 20 miles northeast of here.

The health office has obtained a list of several thousand people who might have come in contact with the disease and is requesting they come to the hospitals for examination.

Persons from Ontario, Quebec, Saskatchewan and Michigan also attended the camp.

The first case of the disease was discovered Wednesday in Michigan.

State health officials notified the Ontario health ministry, which is looking this weekend for families who attended the camp.

In Belleville, an eight-year-old girl is in isolation with a suspected case on the disease. A Kingston teenager is in hospital in Chatham with a confirmed case, and his brother is one of those suspected of having typhoid in isolation in Kingston.

Typhoid responds well to treatment, but spreads quickly, a health ministry spokesman said. Early symptoms include fever, loss of appetitie, diarrhea and constipation.

Symptoms take up to 40 days to become apparent.

The spokesman said the camp has been inspected, but it already has closed for the summer. Inspectors are waiting for tests of the camp's well water.

Dr. Soudeck said Kingston residents with wells have been asked to boil their water before drinking it and to avoid public beaches until the origin of the disease is found.

COLORED PHOTOCOPIES!!
Available Now at
Techline Copy Centre.
727 Johnson 382-8855

Veteran Plane Damaged

ABBOTSFORD (CP) — A Second World War fighter plane was damaged Sunday when its undercarriage malfunctioned as it landed during the final day of the Abbotsford air show.

Show President Art Davies said pilot Howie Keefe of California was not injured, although $5,000 damage was caused to the P-51, a single-engine fighter flown by allied forces.

Davies said in an interview the show was delayed 2½ minutes by the accident.

CRASH KILLS FAMILY

BELLINGHAM, Wash. (AP) — A family of four from Stayton, Ore., died when their light plane crashed Sunday while headed to the Abbotsford Air Show in Vancouver, state aeronautics board officials said.

The four, whose identities have been withheld, died when their single-engine Beechcraft Bonanza plane crashed on the side of Chuckanut Mountain, seven miles southeast of Bellingham.

Authorities have not established the cause of the crash.

TOWNHOUSE DEVELOPMENT FOR SALE
28 Unit superior quality fully approved project ready to build. Start immediately, services installed. Complete package.
386-3128

GOLD & SILVER
Since April, 1975 the price of silver has increased approximately 25 per cent. For information on how and why silver might form part of your portfolio
CALL
382-3157
Van Isle Bullion Sales*
635 Humboldt, Victoria
HOURS: 9-1 Mon.-Fr.
*Bank Reference Available

ESTATE SALE
1938 Bowker Place
Choice waterfront location on the best part of Willows Beach.
Asking $120,000

OPEN FOR VIEWING
Tuesday Evening
4-8 P.M.
Three bedrooms, three bathrooms in this beach-front home. Superior contruction. Available immediately.
1318 Blanshard St.
SSC SWINERTON, STEWART CLARK, LTD. Telephone 385-2481

CANADIAN KELLOGG COMPANY, LIMITED
A recognized, established engineering and construction contractor specializing in the petrochemical and refinery industries.
We are adding in the following categories to our field construction staff on field projects in Canada to meet our expanding work load:

ASSISTANT CONSTRUCTION SUPERINTENDENTS
To supervise and co-ordinate all field construction activities of a single unit on a multi-unit project.

CRAFT SUPERVISORS, BOILERMAKER
INSTRUMENTS (PNUEMATIC AND ELECTRONIC)
MILLWRIGHT, RIGGING (POLE RIGGING) & STRUCTURAL STEEL
Applicants must be thoroughly experienced in assuming these supervisory responsibilities in one of these specialities in the erection of process-type plants.

PIPING ERECTION CO-ORDINATORS
Applicants must be thoroughly experienced in interpreting drawings and specifications, quality control, scheduling and planning (erection procedure), and cost analysis of all types of piping used in process units.

INSTRUMENTS TECHNICIANS
To assist in installation, callibration and start-up of pneumatic and electronic instruments and panel boards.

FIELD ENGINEERS
Civil or Mechanical with an engineering degree or equivalent in education and experience — duties will include interpretation of specifications and drawings making material take-offs and isometrics are required; inspection of construction.
We offer attractive starting salaries and settling-in allowances and a full range of company benefits plus an opportunity for development and advancement.
Personal interviews at Vancouver on Tuesday, August 12, 1975
Telephone: Joseph F. Williams on Tuesday, August 12, 1975 at 684-3131 for an appointment.

Farmers Stand To Lose

TORONTO (CP) — Canada's dairy farmers may lose $68 million on foreign sales of powdered skimmed milk this year unless the world price goes up, according to the chairman of the Canadian Dairy Commission.

Ellard Powers said in a telephone interview from Ottawa the commission, a federal agency, buys surplus powdered milk from farmers as a form of price support for the dairy industy and disposes of it abroad through sales of food aid.

Powers said the commission is currently paying farmers 64 cents a pound for powdered milk, but the world price has dropped to 27 cents a pound.

He said farmers must pay a levy to compensate for the difference between what the agency pays for the powder at home and what it gets abroad. Last year, $12 million was collected in levies from farmers.

"At the present rate, $68 million will have to be collected to offset losses this year," he said.

Hydro Stops Spraying

VANCOUVER (CP)— British Columbia Hydro has stopped its herbicide spraying program in the Squamish-Lillooet district.

Spraying of the herbicide Tordon along a 100-mile stretch of Hydro's power transmission line right-of-way from Peace River to suburban Surrey was halted on instructions from Provincial Resources Minister Bob Williams.

Williams, a hydro director, called for a stop of the vegetation-control spraying program in the area pending a review of the situation.

A Hydro spokesman said environmental advisors will review the spraying done and check complaints that the herbicide has polluted Birkenhead river and other water courses in the area.

The spokesman said the spraying program had been stopped with less than 50 acres of the 276 acres involved still to be sprayed.

PROVINCE OF BRITISH COLUMBIA
CAREER OPPORTUNITIES
THESE POSITIONS ARE OPEN TO BOTH MEN AND WOMEN

ASSISTANT CHIEF FORESTER — Location: VICTORIA
Competition Number 75:1735 — Salary: $27,600-$30,910 (under review)
The Forest Service, Administration Division, is seeking a qualified person to act as Assistant Chief Forester; to be responsible for policy direction of several divisions within the Service; to represent the Forest Service on committees, task forces and at public meetings; to liaise with other government departments and private industry on all matters relating to resource management. Requires university graduation with a recognized Bachelor of Science degree in Forestry, Forest Engineering or equivalent; wide and varied professional experience; demonstrated administrative ability.

DIRECTOR OF TRAINING SCHOOL — Location: SURREY
Competition Number 75:1736 — Salary: $20,975-$24,290 (under review)
The Forest Service requires a qualified person to act as Director of Staff Development and Training; to identify training needs and initiate programmes; to develop curricula and operate the School; to set qualification standards for recruitment and promotion and liaise with education institutions concerning training matters; to supervise and co-ordinate the work of professional and technical staff working in staff development and training programmes. Requires university graduation with a recognized degree in Forestry or related discipline; wide and varied experience preferably involving several years' experience directly related to training and administration of training programmes.
The above TWO positions are management negotiated exclusions.

FORESTERS
The B.C. Forest Service requires qualified persons as follows:—

COMPETITION NO. 75:1745 — Location: VICTORIA
Salary — $18,732-$21,276 (under review)
To act as Appraisal Studies Section Head involved in timber appraisal studies and to assist in the formulation of policy; to direct tree and log quality studies on the coast and end product outturn studies in the Interior; to direct milling cost studies and analyses to establish milling cost allowances; to provide technical leadership to six Forest Districts in their logging productivity and cost studies; to direct the Section's technicians and professionals, and represent the Service on joint Government-industry committees. Duties will involve some travelling. Persons holding university qualifications in "Production Studies" will be considered if eligible for registration in the Association of British Columbia Professional Foresters.

COMPETITION NO. 75:1744 — Location: VICTORIA
Salary — $18,732-$21,276 (under review)
As Forester-in-charge of Cruising within Qualification Section to develop suitable techniques and policies to determine the amount of timber on areas designated for sale; to advise on mensuration problems at the field level and monitor the administration of cruising throughout the Province; to supervise, direct and carry out research and advise on statistical procedures used to analyse the different facets associated with the appraisal and sale of Crown timber. Duties will involve considerable travel.
Both of the above positions require university graduation with a recognized degree in Forestry or equivalent; registered in the Association of B.C. Foresters; extensive related experience; post-graduate study may be credited towards experience.

COMPETITION NO. 75:1743 — Location: VICTORIA
Salary — $14,424-$17,124 (under review)
Under direction, to conduct studies at the production level of the most useful types of logging equipment under varying conditions; to analyse engineering plans of licencees and check quantity figures and cost claims submitted; to calculate costs of operation and translate this data into logging cost per unit; to organize and supervise production studies of each operational phase; to conduct interviews at a service staff level; other related duties. Duties may involve extensive field travel. Requires university graduation with a recognized degree in Forestry; registration, or eligible, in the Association of B.C. Foresters; a minimum of two years', but preferably four years' related progressive experience; post-graduate training may be credited towards experience.
Canadian citizens are given preference.
Obtain applications from the PUBLIC SERVICE COMMISSION, 544 Michigan Street, Victoria, V8V 1S3, and return by August 27, 1975.

FOR LEASE
1500 SQ. FT.
ON
FORT STREET
WITH
PARKING
CALL
D. W. SMITH
598-3321
JACK MEARS
OAK BAY REALTY LTD.

Everything you've always wanted to know about Laurel Point*

*But didn't know who to ask.

Canadian Freehold Properties is proud to announce its involvement in Laurel Point, superb new residences destined to establish entirely new criteria for modern living. Situated on Victoria's beautiful Inner Harbour, Laurel Point features luxurious waterfront living, surrounded by a 2½ acre park. Here is a unique lifestyle for those demanding lasting value, highest quality, solid investment potential. Of course, Laurel Point will be positioned in a corresponding price-bracket (from about $85,000). You are invited to become part of a Preferred List of interested parties. A brief note with your name and address is all that is required. Receive regular update information on Laurel Point as this exceptional development takes shape on the Victoria waterfront.

Write to: Laurel Point Update,
No. 1211 - 345 Quebec Street,
Victoria, B.C. V8V 1W4

LAUREL POINT
A DEVELOPMENT OF CANADIAN FREEHOLD PROPERTIES LTD.

N.Z. DEVALUES $

WELLINGTON, New Zealand (Reuter) — The New Zealand government announced Saturday a 15-percent currency devaluation.

News of the devaluation, the second in a year, was given by Prime Minister William Rowling.

The New Zealand dollar will be allowed to float, finding its own value within certain limits in relation to the currencies of this country's major trading partners. Starting Aug. 11, a New Zealand dollar will be worth $1.0606 U.S.

Rights for Robots Sought

DEARBORN, Mich. (UPI) — Lodged in a big, modern office in this Detroit suburb—the home of the modern automobile—is a man who fights for the rights of robots.

Bernard Sallot, executive director of the Robot Institute of America, hopes Detroit will become the center of an industrial movement toward robot use. But he knows that day has not yet dawned.

"People are afraid of them," Sallot said in a recent interview. "And fear of robots has not been merely among the great unwashed, but among executives, too."

American industry has been able to remain competitive at home without using robots, and is reluctant to take on the social and financial headaches that would come from putting them in jobs now filled by humans.

"But on a national basis," he said, "the United States faces a crisis in productivity. Japan, for example, is four to five years ahead of us in the development and use of robots."

The kind of robot Sallot is talking about is a one-armed assembly line fixture directed by a small computer.

In a recent demonstration put on by Unimation Inc., of Farmington, Mich., one such robot reached inside a car body moving on a mock assembly line and made several welds. Then is withdrew from the body, flipped over and welded parts beneath the body.

With a flip of a few buttons, the robot was programmed to reach for a coffee pot and pour out a cup, then return the pot to its original position. With a push of the button, it went back to welding.

Walter Weisel, Unimation regional manager, said the minicomputer can accept and remember extremely complicated movements with a few minutes of programming.

Of course, the robot depends on everything being in the right place at the right time. It cannot "see" if the coffee pot is moved to a different location.

But Sallot said a new generation of robots, now in the experimental stage, will be equipped with TV cameras.

By 1985, Sallot predicts, the United States will be producing on a yearly basis the 1,500 to 1,600 industrial robots now in use around the world. As robots enter American factories, they will take over "hazardous, dirty, boring" jobs, that people no longer want to do, he said.

But there is speculation that robots—which do not need pensions and coffee breaks—may be used to reduce total industry employment, and at least one United Auto Workers official agrees.

"Let's assume that, inevitably, the auto industry will reduce total employmet,' said Anthony Connole, administrative assistant to UAW Vice President Douglas Frasen. "We are going to need what all the western European countries have already—a national tax-supported facility to teach displaced workers new skills."

Sallot predicts that robots will win any future competition with humans for jobs.

"The welding done by a robot is consistently better than the welding done by a human," he said.

"The human gets tired, or bored, or frustrated, or thinks 'nobody will ever notice if I skip this one weld.' The robot doesn't have these feelings."

Dumping Charged To VW

WASHINGTON (AP) — The manufacturer of the Volkswagen, traditionally the No. 1 selling imported car in the United States, denied Saturday that its cars were being dumped on the U.S. market at less than fair value.

British Leyland also denied dumping.

The denials came after the U.S. treasury department announced Friday that it is launching a dumping investigation into whether foreign cars are being priced unfairly and hurting domestic automakers.

The department said the investigation involves $7.5 billion a year worth of imports from eight countries — Canada, West Germany, Britain, France, Belgium, Italy, Sweden and Japan.

A spokesman for Volkswagenwerk AG in Wolfsburg, West Germany, said Volkswagens are priced at $500 more than competing cars in the U.S. and that should not constitute dumping.

Aluminum Wiring Refund Likely

WASHINGTON (UPI) — The U.S. Consumer Product Safety Commission has declared the aluminum wiring used in some two million homes to be a fire hazard and opened the way to possible free repair or replacement.

In a unanimous vote Friday, the commission ordered publication of a notice inviting firms involved to develop safety rules to overcome the fire hazard.

The commission also voted 3 to 1 to order an administrative law judge to hold hearings and determine whether aluminum wire installed before 1971 — when a new technology came into use — presents a "substantial product hazard."

If the judge finds the hazard exists, producers of the wire will have to repair it, replace it or refund the cost of the wiring to the consumers involved.

Wash. Schools Bailed Out

OLYMPIA, Wash. (AP) — Saying he was "profoundly disappointed," Governor Dan Evans signed a $65 million emergency appropriation for financially pressed school districts Saturday.

The Republican governor said he had decided that the legislature was "incapable of any better answers" to the school dilemma. Earlier, he had strongly hinted he would repeat his earlier veto of the $65 million plan.

The state house ended a longstanding stalemate earlier in the day by backing down and accepting the senate's lower, $65 million figure.

YOUNG EXECUTIVES . . .

Choice Tattersal area — all underground services. 1240 Square feet main floor, basement completely finished, rumpus room with fireplace, games room, three-piece bath and fourth bedroom. Large, bright sundeck, master bedroom en suite, eating area in kitchen, built-in dishwasher and lots of kitchen cabinets. Drive by 3648 Bridgeport Place. Exclusive listing. Priced $75,900.

D F Hanley Agencies Ltd

BILL WESTCOTT
385-7761 24 Hours
477-5402 Residence

THE MEATMARKET
535 Yates St., Victoria, B.C.
Phone 384-5355

Sixteen Fabulous Hamburgers "every one delicious"

THE MEXICALI BURGER

3 One-third pound choice ground beef, broiled over charcoal, served on sesame bun with crisp lettuce, tomato, dill pickle and crunchy corn chips, with a surprise twist — Guacamole sauce. Viva Mexicali!

RESIDENT CONSTRUCTION ENGINEER

Consulting firm requires a civil engineer for general construction supervision of a large floating prestressed and reinforced concrete project in the Vancouver area.

Applicants should have a minimum of ten years experience in large project construction supervision with a solid background in prestressed concrete construction.

Apply in writing to:
CASE EXISTOLOGICAL LABORATORIES LTD.
783 Cave Street
Victoria, B.C.
V9A 5T6

NOW LEASING:
OFFICE AND RETAIL SPACE IN 3 CHOICE LOCATIONS

1. NOOTKA COURT:
1972 and 1974 Park & Tilford Trophy Finalist offers 1167 sq. ft. prime office space. Fully carpeted, partitioned and air-conditioned. Available 1st September, 1975.
2. HARTWIG COURT:
1208 Wharf Street. Approximately 25,000 sq. ft. office space and 4,500 sq. ft. retail space. Fully modern heritage building including elevator service and air-conditioning. Adjacent parking available.
3. 546 YATES STREET:
Approximately 15,000 sq. ft. office space above new liquor store. Fully modern including elevator service and air-conditioning. 1st September 1975 occupancy. Parkade across street.

FOR FURTHER INFORMATION,
DIVERSIFIED HOLDINGS LTD.,
Property Dept., 388-9181

IS YOUR HOME FOR SALE?

★ Are you ready for the buyer?
★ Has it been qualified for a new mortgage?
★ We have $5,000,000. available for C.M.H.C. 'E' type loans (existing housing).
★ List with us and we will have your home inspected and qualified (if suitable).

CALL
598-3321 598-3344

JACK MEARS
OAK BAY REALTY LTD.
2618 Shelbourne 598-3344
2194 Oak Bay 598-3321

YOUR BEST WAY
To Secure Your Future is to own
REAL ESTATE

Renting? Both Working?
Buy A Condominium Suite In
CHELMSFORD MANOR
1041 Rockland Victoria

NOW
$1885 to $4500 Down
30-Year C.M.H.C. Financing
Plus B.C. Government 2nd

HURRY!
See them Now — Only 3 Left
OPEN HOUSE DAILY 1 to 4:30
EXCEPT SUNDAY

Whyte & Gower
OAK BAY PROPERTIES LTD. 2227 OAK BAY AVE.
CALL 592-2407 For Special Viewing

F. G. Carver and Company
PROUDLY PRESENT

21
Two-Bedroom Condominiums
Featuring:
• Fireplaces—11 Suites
• Average Size 1200 sq. ft.
• Lots of Closet Space
• Large Kitchens with Eating Area
• 1½ to 2 Bathrooms
• Quality throughout

OPEN 1 P.M. to 5 P.M.—Mon. to Sat.
7 P.M. to 8:30 P.M.—Mon. to Fri.

Kara Vista
2626 BLACKWOOD
595-8664 For Prior Viewing
388-9242 During Open House

WHY??
Have Victorians bought over

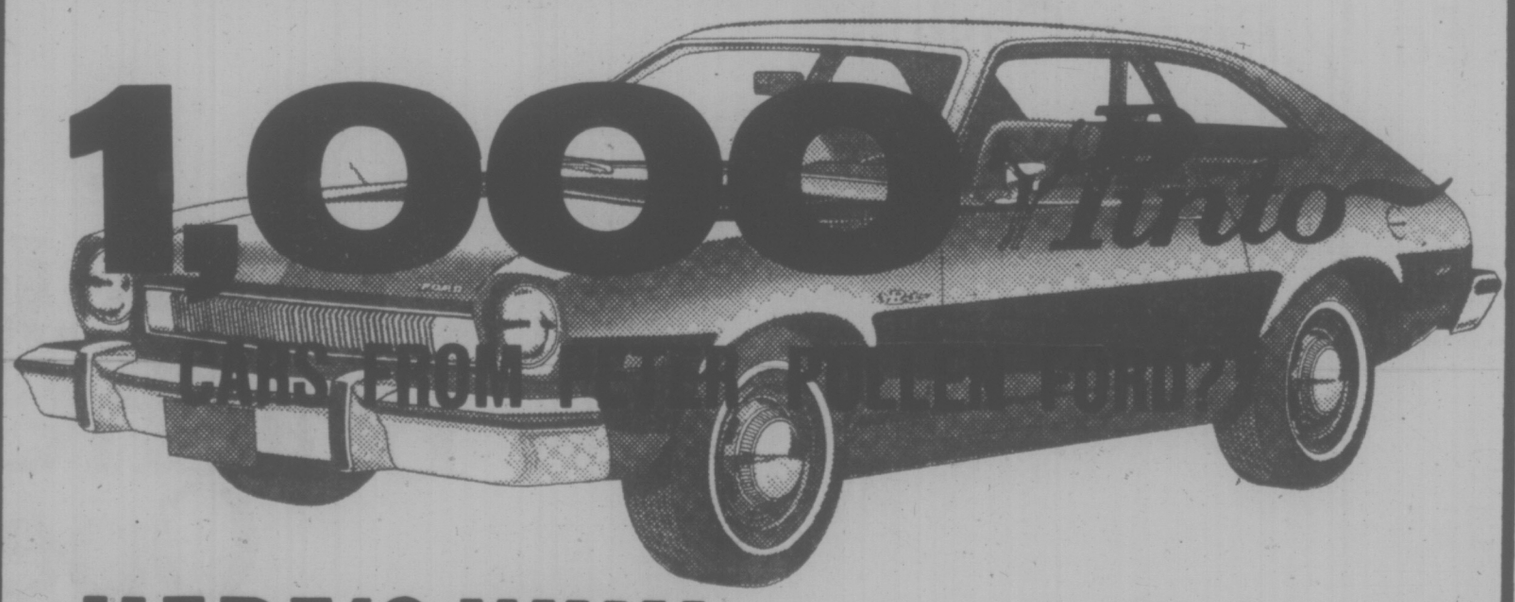

HERE'S WHY... ☐ Good Gas Mileage
☐ Styling ☐ Comfort ☐ Reliability
☐ Low Purchase Price ☐ Choice of 3 Models

TEST DRIVE A Pinto TODAY!

PETER POLLEN FORD SALES
1060 Yates at Cook 384-1144

(Peter Pollen Ford Sales Ltd., 1060 Yates St., Victoria, B.C., Dealer Licence Number D-3073)

Bates' Ailing Pitchers in Title Form

VANCOUVER — For a team that less than week ago could count only one healthy pitcher on the roster, Victoria Bates turned in an awesome pitching display during the provincial Senior "A" men's fastball tournament.

When the tourney ended here Sunday, the Victorians had allowed only one run in 51 innings and nailed down the B.C. championship for a fifth successive year.

And the man whose back injury July 26 had made him a doubtful starter in the double-loss event was the pitcher who engineered the title-winning triumph.

Stan Kern, believed out of action for at least 10 days when he aggravated the injury the previous weekend, pitched a brilliant four-hit shutout through two extra innings as Bates defeated Vancouver Magicians 1-0 in the deciding game.

Kern, who struck out nine batters, finally got the run he needed in the ninth inning when catcher Bob Burrows blasted a home run far over the centre-field barrier.

Kern was voted the tournament's most valuable pitcher and Burrows was selected as the most valuable player.

Burrows got three of Victoria's seven hits in the final game and one of his blows may have been a damaging one for the Magicians. Burrows slashed a second-inning line drive that forced Vancouver's starting pitcher, Clem Perini, to the sidelines with a finger injury.

Barry Bock came on in relief and kept Bates under control until Burrows lowered the boom in the ninth.

It was the fourth game played Sunday by the Victorians after they had opened their tournament chores Saturday with a 3-0 victory over Port Alberni and a 2-0 triumph over North Vancouver Vikings.

Dave Ruthowsky pitched the victory over Port Alberni and ended the day with 15 innings of toil when the argument with the Vikings went seven extra innings.

Kern started on the mound for Victoria but had to retire when he re-injured his back with two men out and two runners on base in the sixth inning. On came Ruthowsky to keep the Vikings under control until Bates found the range in the 14th inning, getting their two runs on singles by Reg Underwood and Burrows, two bases-on-balls and a Ruthowsky single.

Ruthowsky was back at work in Victoria's first game Sunday and was a loser when Perini pitched the Magicians to a 1-0 victory after getting a first-inning run on Norm Clark's triple and a sacrifice fly.

Defeat dropped Bates into the losers' bracket and they quickly got dividends from the pitching insurance they acquired last week when it was thought Kern might not be able to work ii the B.C. tournament.

They picked up Pat Coffey and Larry Cole for the Stuffy McGinnis League in Victoria and both pitchers played prominent roles in the next two games played by Bates.

Coffey, getting relief help from Kern in the final inning, stopped New Westminster Blues on two hits as Bates took a 2-0 decision. Their runs came on Harvey Stevenson's second-inning homer and a fifth-inning single by Bill James that followed a double by Bob Holness.

That triumph sent Bates into the final against Vancouver, needing two straight wins to retain their crown.

With Kern as their pitching choice, Bates jumped on the Magicians for seven hits, one of them a homer by Burrows, as they scored four runs in the first inning and went on for a 5-0 win. Cole, 17, took over for Kern in the fifth and handcuffed Vancouver the rest of the way to wrap up the three-hit shutout.

Benefitting from the brief rest, Kern was back for the showdown and, again getting brilliant support from Victoria fielders, who went through Sunday's 30 innings without an error, baffled the Magicians with his pitching tricks until Burrows ended it with his big blast.

Bates, in second place behind the Magicians in the Pacific Coast Men's Fastball League, earned another shot at the Canadian title with their tournament triumph. And if other teams in the national event at Oshawa, Ont., hear reports that the Victoria pitching staff is ailing, it will be understandable if they don't believe them.

Victoria	000 000 0—0	3	0
Vancouver	100 000 x—1	5	2

Dave Ruthowsky and Bob Burrows; Clem Perini and Norm McLeod.

Victoria	010 010 0—2	4	0
New West.	000 000 0—0	2	1

Pat Coffey, Stan Kern (7) and Bill James; John Drledger and John Yoell. Home run: Victoria — Harvey Stevenson.

Vancouver	000 000 0—0	3	3
Victoria	410 000 x—5	7	0

Merle Johnson, Barry Bock (1), Ken Kine (6) and McLeod; Stan Kern, Larry Cole (5) and Burrows.

Victoria	000 000 001—1	7	0
Vancouver	000 000 000—0	4	2

Kern and Burrows; Perini, Bock (2) and McLeod. Home run: Victoria — Burrows.

sports

DOUG PEDEN - EDITOR

—Bill Halkett photo

TEAM EFFORT was theme for Jim Young (centre) and Kevyn Jacobsen (left) of Port Alberni at World Salmon Championships at Cowichan Bay Saturday. Young caught 29-pound, 14-ounce spring to finish second in derby and win $5,400 truck and camper. He and Jacobsen have been fishing together for 14 years. Looking on is weighmaster Bill Bashford.

The Old Hesitation Play Breaks a Jinx for Lions

REGINA (CP) — A moment's hesitation by two Saskatchewan Roughrider punt returners helped British Columbia Lions break a long-standing Western Football Conference jinx at Taylor Field Sunday.

The Lions recorded their first victory in 10 years on Regina's home field as Eric Guthrie booted a 50-yard single at 12:48 of the final quarter to give the Lions a 28-27 win.

B.C.'s winning margin in its first victory in four outings came when Saskatchewan punt returners Jim Elder and Tom Campana hesitated on Guthrie's punt.

Elder fumbled the ball in the end zone and although Saskatchewan recovered, the Roughriders couldn't move the ball out of the end zone and the Lions had the winning single.

Saskatchewan, still leading the WFC with a 3-1 mark, never led in the game, played before 21,804 fans. Jack Abendschan's second field goal of the day with less than five minutes to play moved the Roughriders into a 27-27 tie but time ran out on them after Guthrie's single.

Rugged running back Wayne Moseley was the offensive standout for the winners, turning in a 267-yard performance. He rushed for 135 yards, including a four-yard touchdown, added 93 yards on pass including a four-yard touchdown, added 93 yards on pass receptions and returned punts and kickoffs for another 39 yards.

The rest of the B.C. scoring was handled by Lou Harris, on a two-yard scamper, Jim Young, who caught a 60-yard pass from Peter Liske, and Johne Wintermeyer, with three converts and field goals from the 19 and 42.

The victory may have been a costly one for the Lions. Liske suffered undetermined rib injuries when hit by Saskatchewan defensive end George Wells late in the first half and couldn't throw properly after that. Fullback Lou Harris left the game with a knee injury at the end of the first quarter and was due for x-rays today.

Veteran Regina quarterback Ron Lancaster threw scoring passes of 10 yards to Rhett Dawson and 29 yards to Campana. Campana ran for an 18-yard score and Abendschan added all the converts and field goals from the 31 and 29.

The Lions, who benefitted from Liske's 13 pass completions in 15 attempts for 215 yards, were in command for most of the first half. The Harris and Young touchdowns and Wintermeyer field goals carried them to a 20-3 advantage with three minutes left in the half.

But Lancaster, famous for his last-minute fireworks, went to work and unloaded two touchdown passes to bring the heavily-favored Roughriders to within three points at the end of the first half.

The Lions dominated the third quarter, going ahead 27-17 on Moseley's major, before Campana's second touchdown and Abendschan's second field goal brought Saskatchewan back into the picture.

Tje crucial interceptions damaged Saskatchewan's chances in the second half. Barry Ardern snared a Lancaster pass in the third quarter to blunt a drive at the B.C. 10 and Gary Robinson stole another Lancaster toss late in the final quarter to stop a potential comeback.

Eastern Conference

	P	W	L	F	A	Pt.
Ottawa	3	2	1	63	41	4
Montreal	3	1	2	61	62	2
Toronto	3	1	2	44	46	2
Hamilton	3	1	2	47	72	2

Western Conference

Saskatchewan	4	3	1	85	62	6
Winnipeg	3	2	1	56	53	4
Calgary	3	2	1	60	61	4
Edmonton	2	1	1	44	39	2
B.C.	4	1	3	76	102	2

Next games: Tuesday — Montreal at Ottawa, Winnipeg at Calgary.

B.C. 28, SASKATCHEWAN 27

First quarter

1. B.C., touchdown, Harris, two-yard run (Wintermeyer convert), 4:10.
2. Saskatchewan, field goal, Abendschan, from 29 yards, 11:20.
3. B.C., touchdown, Young, 60 yards on pass from Liske (Wintermeyer convert), 11:53.

Second quarter

4. B.C., field goal, Wintermeyer, from 19 yards, 4:01.
5. B.C., field goal, Wintermeyer, from 42 yards, 12:50.
6. Saskatchewan, touchdown, Campana, 29 yards on pass from Lancaster (Abendschan convert), 13:48.
7. Saskatchewan, touchdown, Dawson, 10 yards on pass from Lancaster, (Abendschan convert), 14:56.

Third quarter

8. B.C., touchdown, Moseley, four-yard run (Wintermeyer convert), 6:29.

Fourth quarter

9. Saskatchewan, touchdown, Campana, 18-yard run (Abendschan convert), 3:50.
10. Saskatchewan, field goal, Abendschan, from 31 yards, 10:24.
11. B.C., single, Guthrie, from 50 yards, 12:48.

B.C.		SASK.
24	First downs	23
211	Yards rushing	121
215	Yards passing	273
381	Net offence	394
13-15	Passes made-tried	18-34
2	Interceptions	1
5-48	Punts-average	5-34
2-1	Fumbles-lost	1-0
8-40	Penalties-yards	10-46

Net offence is yards passing plus yards rushing, minus team losses.

INDIVIDUAL

Rushing: British Columbia, Moseley 18-135, Bailey 12-42. Saskatchewan, Reed 17-67, Campana 3-35.

Receiving: British Columbia, Moseley 6-93, Young 1-60. Saskatchewan, Molnar 4-86, Mazurak 3-65.

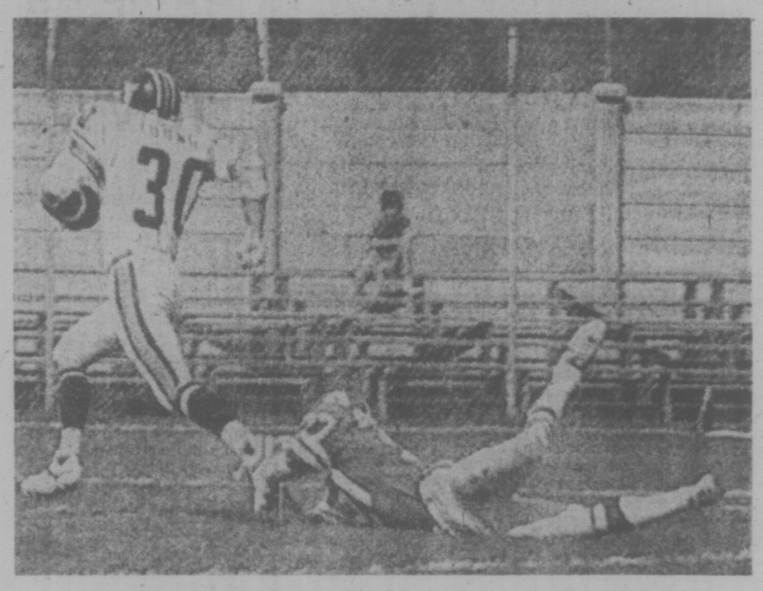

Lions' Jim Young gallops 60 yards for touchdown

BOLITHO'S GOAL FAILS TO LAST

MONTREAL (CP) — Karoly Csapo scored all the winners' goals as Hungary come from behind to defeat Canada 3-2 Sunday in a pre-Olympic soccer warmup before 7,100 fans at the Autostade.

Csapo gave Hungary a 1-0 lead 11 minutes into the contest, but 18-year-old Mike Burke tied it four minutes later. Bob Bolitho of Victoria scored on a penalty kick eight minutes before halftime to put Canada into the lead.

It marked the first time in six international matches preparatory to the 1976 Summer Games that Canada had held a lead.

Csapo headed the ball into the Canadian goal on a pass from Janos Fehervary 15 minutes into the second half to tie it at 2-2 before Ferencz Csongradi set him up directly in front of the net for the winner in the 27th minute.

As host nation, Canada gains automatic entry into the final group for Olympic soccer competition.

Western Canada Major Jr. Lacrosse
McDONALDS
vs.
RICHMOND
ESQUIMALT SPORTS CENTRE
TUESDAY 8 P.M.
Adults $2.00, Students $1.25
Children $1.00
Playoff Tickets Now on Sale!!

GORGE MOLSONS
GORGE UNITED (formerly I.P.O.)
SOCCER CLUBS
V.I.S.L. PREMIER DIVISION
Now Holding Practices
Tuesday & Thursday Nights
6:00-8:30 P.M.
Colquitz Jr. High School

Early Risers Cash In

It paid to get on the water early in the B.C. Salmon championships on the weekend, especially for two mainland fishermen out of an entry list of over 8,000.

Earl Norum, operator of a marine services in Richmond, weighed in a 33-pound, five-ounce spring early Saturday to win the $25,000 main prize. He caught the fish on herring strip off Port Mellon in Howe Sound.

Robert Wing of Sechelt was the delayed winner of $25,000. He didn't learn of his prize until Mayor Art Phillips of Vancouver made the draw Sunday afternoon after the derby for a hidden weight of 16 pounds, one ounce. There was another fish weighing 16 pounds one ounce but Wing's fish was the first weighed in.

On the Island, Jim Young of Port Alberni was on the water early, too, hooked a 29-pound, 14-ounce lunker just 10 minutes after he dropped his line in the water in Cowichan Bay and was back at the weigh-in station by 6 a.m.

He won a $5,400 truck and camper which he plans to sell so that he can split the prize with his fishing partner, Kevyn Jacobsen.

Young was using Tyee-size herring strip, had 16 ounces of weight and 30 feet of line. He also received a set of carving knives for the first fish over 20 pounds.

Other winners were Sydney Roberge, 29 pounds, 12 ounces, Sunset; Edward Dobbler, 29 pounds, eight ounces, Cowichan; Bob Babych, Port Alberni, 28 pounds, one ounce; Cowichan; Thomas Burrow, 24 pounds, 12 ounces, Pender Harbor; Larry Waterman, 24 pounds, four ounces, Cowichan; Dean Kirk, 24 pounds, two ounces, Gibson's; Ron Walls, 24 pounds, one ounce, Jolly Roger; Alf Clinch, 24 pounds, Cowichan; W. J. Ellis, 24 pounds, Secret Cove; W. R. Harris 23 pounds, 13 ounces, Cowichan; Sven Mueller, 23 pounds 12 ounces, Gibson's; Art Burbank, 23 pounds, 12 ounces, Pender Harbour; G. D. Stoever, 23 pounds, six ounces, Pender; De Vertevil, 22 pounds, Sunset; John Carr, 21 pounds, 14 ounces, Horseshoe Bay; M. Tsukagoshi, 21 pounds, 12 ouncees, Pender Harbor; Harold Rimmer, 21 pounds, 12 ounces, Pender Harbor Ged Gibson, 21 pounds, seven ounces, Pender Harbor; P. McMillan, 21 pounds, two ounces, Cowichan; Tak Nomura, 21 pounds, one ounce, Captain's Cove; Peter Glannia, 20 pounds, eight ounces, Cowichan; Sid Watson, 20 pounds, two ounces, Cowichan.

Largest coho was 11 pounds, four ounces caught by Eric Reising at Pender Harbor.

Chris, Jimmy Take Titles

Chris Evert and Jimmy Connors, the former tennis sweethearts who have twice called off plans to be married, continued to add big chunks to individual bankrolls Sunday.

Miss Evert collected her fourth successive title and $10,000 by winning the women's singles final of the U.S. claycourts championships at Indianapolis. The Florida whiz rolled to a 6-3, 6-4 triumph over Dianne Fromholtz, a 19-year-old Australian who is a new star on the pro tennis scene.

Playing his first tournament since losing to fellow-American Arthur Ashe in the Wimbledon final, Connors picked up $20,000 by winning an international tourney at North Conway, N.H. Connors, 22, was too quick and powerful for 40-year-old Ken Rosewall of Australia, beating the crowd favorite by scores of 6-2, 6-2.

Ashe continued in the chase of another major title, advancing to tonight's men's singles final of the claycourts event at Indianapolis. Ashe struggled to a 6-4, 7-6 win over New Zealand's Onny Parun and will go against Spaniard Manuel Orantes, a 6-4, 6-2 winner Sunday over top-seeded Guillermo Vilas of Argentina.

SPORTS SHORTS

★ ★ ★

Elsewhere in sport:

Pre-tournament favorites took their lumps as the Canadian Little League baseball tournament opened Sunday at Calgary. Defending-champion British Columbia, represented by Vancouver Dunbar, was drubbed 17-5 by a slugging Lethbridge club and the highly-rated Chateauguay, Que., was blanked 4-0 by the host Calgary team. The Quebec boys had arrived at 3 a.m. Sunday after winning the regional title at home Saturday . . . Newfoundland's Placentia All-Stars won the Canadian junior men's softball championship Sunday at Saskatoon with a 1-0 victory over the Alberta club from Wetaskiwin . . . Vernon defeated Armstrong 11-5 to win the B.C. Interior Senior "A" Lacrosse League championship . . . Joey Johnston, 26-year-old winger with Chicago Black Hawks of the National Hockey League, remained in serious condition today in a Toronto hospital after being injured Saturday in a two-car crash in Peterborough . . .

★ ★ ★

Donna Caponi Young holed a 60-yard chip shot for an eagle two on the 11th hole Saturday on the way to a victory in the European Women's Open golf tournament. Mrs. Young earned $11,000 as she finished with a four-under-par 70 for a 13-under total of 287 in the 72-hole event at Sunningdale, England.

Peter Jackson British Columbia Open

August 22nd-24th at the Quilchena Golf & Country Club, Richmond. Conducted by the B.C. Professional Golfers' Association.

Three days of great golf on a challenging course.

Be there as local and international stars compete for $20,000 prize money and the Peter Jackson Cup.

Call: (604) 689-7933 for information.

Part of the coast to coast excitement of The Peter Jackson Golf Tour.

SMITH COMES HOME WITH LEAD IN IDC

By JIM CRERAR
Times Staff

It was a big weekend for Victoria drivers on several racing fronts.

Roy Smith, defending champion in the International Drivers' Challenge series for super modifieds, emerged from the first two races with a 45-point lead over Earl Kelly of San Jose, Calif., after winning Saturday at Tacoma Spanaway and placing third Sunday at Olympia Tenino.

Next stop is Tuesday night at Victoria's Western Speedway.

Gary Kershaw, meanwhile, returned to local super-stock racing at Western Saturday night and scored his first win in six weeks by taking the 65-lap Roy White Memorial with little trouble.

At Langley Saturday, Victoria's Roy Haslam won the feature in the Carling super-stock open, set a track record in the time trials and was second in the "A" trophy dash. Ross Surgenor of Victoria spun out in the main event.

Sunday at Evergreen Speedway in Monroe ,Wash., Hershel McGriff of Bridal Veil, Ore., piloted a 1973 Nova to first place in the Oly 200 NASCAR open stock car race. He was followed in order by Ron Eaton of Tacoma, Victoria's Rick O'Dell, who had to make a late pit stop, Ernie Stierly of Portland and points leader Down Dowdy of Yakima.

George Stuart of Campbell River was 10th and Haslam was 12th after having handling problems. Surgenor and Larry Pollard of Victoria dropped out early with rear-end trouble.

A total of 39 drivers from California, Oregon, Washington, Utah, Idaho, Alberta and B.C. are expected to contest Tuesday's third race in the IDC super-modified series. Smith, piloting Geoff Vantreight's Daffodil Special, got a break Sunday at Olympia. He timed in with a bed engine but was able to install a new one when there was a 70-minute time spread between the qualifying trials and the 75-lap "A" main.

In between, he won the "A" trophy dash.

★ ★ ★

IDC POINTS STANDINGS

Roy Smith, Victoria	255
Earl Kelly, San Jose	210
Ed Crombie, Williams Lake	198
Bobby Baker, Salt Lake City	185
Cliff Husual, Prince George	176
Bill Deschamps, Lakeport, Calif.	167
Fred Ede, Clovis, Calif.	167
Bob Cochrane, Edmunds, Wash.	157
George Robertson, Lewiston, Ida.	157
Doug James, Seattle	155

WESTERN SPEEDWAY RESULTS

SUPER-STOCKS

TROPHY DASH: 1. Neil Montgomery; 2. Gary Kershaw; 3. Bob Collins; 4. Tony Johnson.

FIRST HEAT: 1. Ralph Warren; Ray Passmore; 2. Darcy Primrose; 4. Tim Steen.

SECOND HEAT: 1. John Currier; 2. Rocky Collins; 3. Larry Johnson; 4. Orton Kerr.

FAST HEAT: 1. Montgomery; 2. Kershaw; 3. Bob Collins; 4. Dees Scramb.

MAIN EVENT: 1. Kershaw; 2. Johnson; 3. Montgomery; 4. Currier; 5. Bob Collins.

CLAIMERS

TROPHY DASH: 1. Rick Carlson; 2. Bill Hitchcox; 3. Jim Smith; 4. Bill Sandwith.

HEAT: 1. Rick Carlson; 2. Bill Bartley; 3. Jim Smith; 4. Brett Peters.

MAIN EVENT: 1. Bill Sandwith; 2. Bartley; 3. Jesper Lind; 4. Carlson; 5. Peters.

Ross Fontes of Bothel, Wash., won the main event with Kelly second, Smith third, George Robertson of Lewiston, Idaho, fourth and Fred Brownfield of Seattle fifth. Bobbie Baker of Salt Lake City led for 41 laps before retiring with engine problems with 13 laps remaining. Fontes took over, was chased by Kelly and finished a half-length ahead.

Roy's brother, Al Smith, missed Sunday's race after blowing an engine Saturday at Spanaway.

Sunday's "B" main went to Ron Horton of Concord, Calif.

Saturday at Western before 2,369, Kershaw took the lead on lap 10 and pulled away. Tony Johnson was second and Neil Montgomery third after Bill Price dropped out with engine problems on lap 63.

Larry Johnson suffered a wrist injury in a lap-14 pileup and on lap 44, Roy Passmore and Rocky Collins crashed. Both drivers survived but the cars were heavily damaged and Collins' car broke into flames briefly in front of the grandstand.

Steve Morris rolled his claimer car in a heat race but survived injury.

Time trials for Tuesday's IDC race begin at 6:30 p.m. with racing at 8.

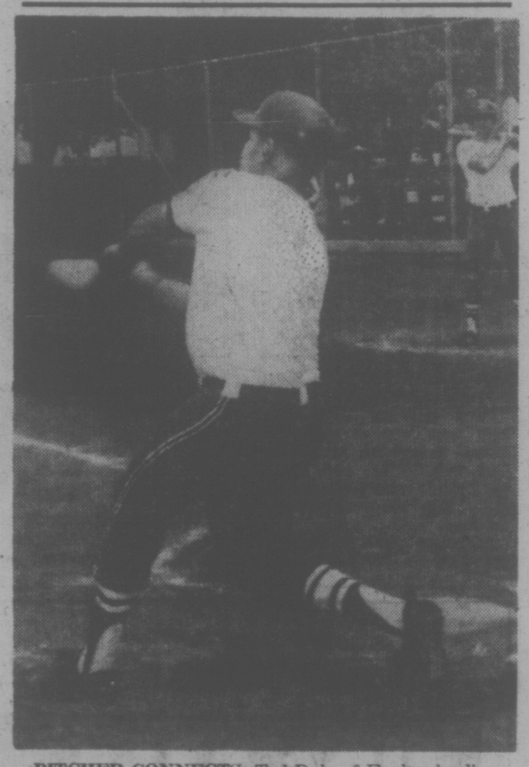

PITCHER CONNECTS: Ted Dale of Eagles, leading pitcher in the Heywood Men's Softball League with an 11-2 won-lost record and a 1.98 earned run average, connects at bat in game Sunday against Metro Toyota at Heywood Avenue Park. (Times photo by Irving Strickland)

Eagles Flying

Eagles downed Metro Toyota 4-1 Sunday to move into a first-place tie with Capital Builders in the Heywood Men's Softball League.

Ted Dale scattered four hits for the win and received all the offence he required in the third inning when Barry Werbowski clubbed a two-run home run.

In other action Sunday, Larry Shaw drove in four runs, Bill Flynn three and Bernie Talbot two as London Boxing Club trimmed Molsons 12-1.

HEYWOOD AVENUE

	W	L	Pct.	GBL
Capital Builders	14	5	.737	—
Eagles	14	5	.737	—
Tony's Victoria	12	8	.600	2½
Webb and Trace	9	7	.563	3½
London Boxing	11	9	.550	3½
Metro Toyota	8	9	.471	5
Molsons	4	14	.222	9½
William Head	1	16	.059	12

Eagles	002 310 0—4	6	1
Metro Toyota	000 001 0—1	4	3

Ted Dale and Chris James, Gary Dixon (4); Moe Maurice and Ray Adams. Home runs: Eagles — Barry Werbowski; Metro Toyota — Lee Doney.

Molsons	100 000 0— 1	5	3
London Boxing	400 044 x—12	10	4

Terry Goulet and Bob Steele; Don Clarke and Stu Thompson. Home runs: London Boxing — Bernie Talbot, Larry Shaw.

Kustaski Snaps Out of It—Again

By D'ARCY KAVANAGH
Times Staff

Jerry Kustaski's first season with Victoria Shamrocks has had more ups and downs than a roller-coaster ride.

Kustaski, who played last year with Syracuse Stingers of the National Lacrosse League, opened the season as one of coach Archie Browning's top recruits.

However, he scored just twice in the club's first eight games and was soon seeing more bench duty than floor service.

He snapped out of his offensive doldrums late in June when he had seven goals and 14 points in just three games.

From then until Saturday night, though, he was unsuccessfully fighting his early-season scoring dilemma.

Saturday probably marked the high point of his inconsistent year with the Shamrocks. He earned six points as the Irish downed Coquitlam Adanacs 16-7 at Memorial Arena in the opener of their best-of-five Western Lacrosse Association semi-final.

And unless Adanac goalies Daryl Sauve and Dan Bartsch receive more help than they had Saturday, it could be just as decisive tonight when the clubs clash in the second game in Coquitlam.

The other series between the first-place Salmonbellies and Vancouver Burrards opens Tuesday in New Westminster.

Starter Bartsch and reliever Sauve faced 76 shots and were the only reasons the Shamrocks didn't win Saturday's contest by a laughable margin.

However, the Adanacs didn't look so silly in the opening 10 minutes of the game. They held a 3-1 lead and looked very capable of winning their first encounter of the season at Memorial Arena.

Kustaski put life into the Victoria attack in the final half of the first period when he assisted on goals by Ron MacNeil and Tom Somner as the Irish rallied to take a 4-3 edge into the middle period.

Strong in the first period, Kustaski was better in the second. He earned three assists as the Shamrocks rolled up a 10-6 lead going into the final 20 minutes.

Mastermind of the Victoria attack the first two periods, Kustaski notched his only goal with seven minutes left as the Irish outscored the Adanacs 6-1 in the third period.

Besides, Kustaski, Victoria got three goals each from Dennis Somner and Ranjit Dillon. Tom Somner and Mike had two goals apiece.

Rick Gregorak and George Musseau, with two goals each, were the only Adanacs to beat Victoria neminder George Grover more than once.

Winner of the WLA playoffs will play host to the Ontario Lacrosse Association representative for the Mann Cup Sept. 6, 7 and 9.

Dates for the cup playoff were originally Sept. 12, 13 and 15 but have been changed to assure no clash of arena dates with the start of hockey training camps.

★ ★ ★

COQUITLAM

	Pen.	G	A
Daryl Sauve	2	0	1
Jim Aitchison	4	1	1
Dan Holte	2	0	0
George Musseau	0	2	0
Doug May	0	0	0
Lloyd Hutchison	0	0	0
Harry Powless	2	1	1
Rick Gregorak	2	2	0
Don Rutkowski	0	0	0
Dennis Nagy	0	1	2
Mike Mushins	0	0	2
Bob Ormond	7	0	0
Mike Nitzel	7	0	1
Dan Bartsch	0	0	0
Doug Bannon	4	0	0
Totals	30	7	8

VICTORIA

	Pen	G	A
Tom Black	4	0	0
Pete Rushton	0	1	1
Ron MacNeil	0	1	1
Ranjit Dillon	2	3	2
Nirmal Dillon	7	0	0
Jeevan Dillon	0	0	2
Charn Dhillon	0	1	1
Tom Somner	2	2	1
Mike Walsh	0	2	2
Dennis Somner	4	3	1
Mike Beautac	5	1	4
Dave Thomson	0	0	1
Jim Browne	2	1	1
Jerry Kustaski	0	1	5
Vern Black	0	0	0
Gord Neilson	0	0	0
Skip Chapman	0	0	0
George Grover	0	0	2
Totals	26	16	24

Totals
Shots stopped by:

Bartsch (Coq)	20	3	2	—
Sauve (Coq)	21	13	5	39
Grover (Vic)	13	9	14	36

Score by periods:

Coquitlam	3	3	1	—7
VICTORIA	4	6	6	—16

Attendance: 1039.

Record Tied

SYRACUSE, N.Y. (AP) — Sly Attorney, a four-year-old stallion, tied a word record for a mile pace at 1:54 4-5 at the first day of pari-mutuel racing at the New York State Fairgrounds.

IT FINALLY HAPPENED!

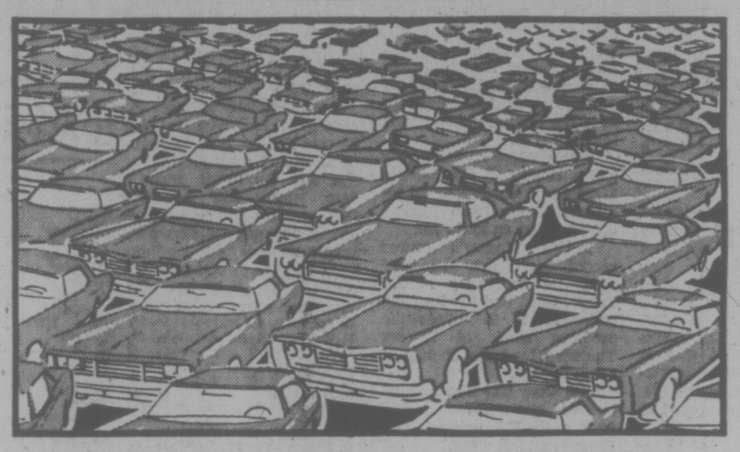

Bud Mesher of Malibu Motors in association with Mr. Mike Weston are opening another Used Car Sales Lot at 2340 Douglas St. Specializing in older cars. We will continue to offer good value at low prices.

"We go out of our way to be fair — you have our word on that!"

MIKE WESTON BUD MESHER

OK KORRAL AUTO SALES LTD.

2340 Douglas St.

Dolphin Defence Solid

VANCOUVER — Victoria Dolphins lost their second straight Big Four Football Conference schedule game Sunday but gained some respect in doing so.

The Dolphins, winless last year, put on a solid defensive show before bowing 20-3 to the powerful Vancouver Meralomas.

For Meralomas, Canadian junior runner-up last year, the win was their second in a row. Last Monday they humiliated Vancouver Blue Bombers.

Meralomas, without regular quarterback Tom Reimer who suffered torn knee cartilege against the Blue Bombers, had toruble moving the ball against Victoria and oply led 10-3 at the half.

They added another touchdown in the third quarter and put the game out of reach in the final quarter with their second field goal.

Theo Vandenberg, a 270-pound newcomer, booted a 45-yard field goal in the second quarter for the Dolphins, who lost 29-7 to North Shore Cougars last Monday.

Fullback Chris Sinclair and flanker Leon Mitchell were the main offensive threats for Victoria while end Dave Defrane anchored the defence.

	GP	W	L	T	F	A	Pts
Meralomas	2	2	0	0	73	3	4
North Shore	1	1	0	0	29	7	2
Renfrew Trojans	0	0	0	0	0	0	0
Blue Bombers	1	0	1	0	0	53	0
VICTORIA	2	0	2	0	10	49	0

SPORTS MENU

TONIGHT

BASEBALL
6:30 p.m. — Victoria Senior Amateur League, Kubicaks vs. Gorge Hotel, Lambrick Park.

SOFTBALL
6:30 p.m. — Sidney Men's Association, best-of-five final, Harvey's Sports vs. Seaboard Properties, Sansche Park.

TUESDAY

LACROSSE
8 p.m. — Western Canada Junior League, Richmond Roadrunners vs. Vicoria McDonalds, Memorial Arena.

SOFTBALL
6:30 pm. — Heywood Avenue Men's League, Capital Builders vs. Webb and Trace, Heywood Avenue Park.

6:30 p.m. — Victoria Senior Women's League, first games of best-of-three semi-finals, CJVI Vicettes vs. Stockers, Ingraham Hotel vs. MacDonald's Furniture, Hyacinth Park.

6:30 p.m. — Sidney Men's Association, second game of best-of-three semi-final, Harvey's Sports vs. Cloverdale Paint and Paper, Sansche Park.

6:30 p.m. — Stuffy McGinnis Men's League, second game in best-of-five semi-final, Nanaimo A and B vs. Ingraham Hotel, Central Park.

GOLF
8 a.m. — Seniors North West Golf Association championship, Victoria Golf Club.

CAR RACING
6:30 p.m. — Time trials, International Drivers' Challenge super modified series (racing at 8 p.m.), Western Speedway.

CANADIANS WIN IN SENIOR GOLF

Canadian players combined for a 6½-3½ victory over United States rivals Sunday at Victoria Golf Club in the international team match that traditionally launches the Seniors' North West Golf Association championship tournament.

Some contestants in the 53rd annual tournament played qualifying rounds Sunday, but most players were on the Oak Bay course today for their 18-hole qualifying rounds.

Match-play competition starts Tuesday and the tourney will conclude Friday.

FREE
BLASTED ROCK
10,000 CU. YARDS
HANDLING CHARGES ONLY
O.K. TRUCKING CO. LTD.
DISPATCHER
382-6136

FREE PARKING
SALMON COUNTRY—478-1771
PEDDER BAY MARINA
YOUR HOST: ROB WATERS

THE SUPER STARS OF AUTO RACING ARE COMING!
TUESDAY, AUG. 12
6th ANNUAL
SUPER MODIFIED SPRINT CAR
★ TIME TRIALS 7 P.M. ★ RACING 8 P.M. ★
INTERNATIONAL DRIVERS CHALLENGE
OPEN COMPETITION
6-Race Series
GATES OPEN 5 P.M.
ADULTS: $4.00
STUDENTS: $3.00
CHILDREN 6-12: $1.00

ROY SMITH
'74 I.D.C. Champ

BILL DESCHAMPS
Lakeport, Cal.
'72 I.D.C. Champ

JOHN THARP
W.R.A. Star

$40,000
TOTAL POSTED AWARDS
50 LAP "B" MAIN EVENT
75 LAP "A" MAIN
OPEN COMPETITION
SUPER MODIFIEDS
SPRINT CARS
TUESDAY, AUG 12

★ AL SMITH ★ Victoria, B.C.
★ FRED EDE ★ Fresno, Cal.
★ EARL KELLY ★ San Jose, Cal.
★ RICK HORTON ★ California
★ GARY PATTERSON ★ Carson City, Nev.
★ GEORGE ROBERTSON ★ Lewiston, Idaho
★ BOBBY BAKER ★ Salt Lake City

WESTERN SPEEDWAY

Nicklaus Takes PGA For 16th Major Title

AKRON, Ohio (AP) — Jack Nicklaus turned back challenging Bruce Crampton of Australia with a one-over-par 71 and acquired his 16th major golf title Sunday by winning the 57th PGA National championship.

Nicklaus was two strokes in front of Crampton with a 276 total.

That's four strokes below par on the sprawling Firestone Country Club course, 7,180 yards of rolling Ohio countryside where Nicklaus now has collected $374,830 in winnings.

Nicklaus all but clinched it on the 15th. Crampton, a veteran who has done almost everything in the game except win a major title, played the hole first. He was only two strokes back. But he three-putted for bogey, missing a second putt of about 18 inches.

Moments later, Nicklaus ran in a 20-foot birdie putt. Suddenly, his lead had expanded from two strokes to four, all but unbeatable with only three holes to play. He brought it home for his 57th American four triumph and fourth of the season.

And it allowed him to add new figures to a record that is, by far, the finest ever compiled.

In addition to his record 16 major titles—two U.S. Amateurs, three U.S. Opens, two British Opens, four PGAs, five Masters — he has taken three Austrialian Opens, four titles in the World Series of Golf, three individual World Cup crown, the 1970 Picadilly World Match Play championship and last year won the inaugural Tournament Players Championship.

He collected $45,000 for the latest victory. It pushed his season's leading money-winning total to $248,599 — a figure that has been exceeded only four times, two of them by Nicklaus — and set his all-time leading total at $2,482,222.

Crampton, who took the second-round lead with a record 63 then fell back of Nicklaus in Saturday's third round.

It was the fourth time in four years that he had finished second to Nicklaus in one of the game's Big Four tournaments — "the one thing I need to win to make my career complete," he has said.

J. Nicklaus, $45,000	70-68-67-71—276
B. Crampton, $25,700	71-63-75-69—278
T. Weiskopf, $16,000	70-71-70-68—279
A. North, $10,500	72-74-70-65—281
H. Irwin, $8,662	72-65-73-73—283
B. Casper, $8,662	69-72-72-70—283
D. Hill, $6,917	71-71-74-68—284
G. Littler, $6,917	76-71-66-71—284
T. Watson, $6,075	70-71-71-73—285
D. January, $4,468	72-70-71-73—286
D. Graham, $4,468	72-70-70-74—286
B. Allin, $4,468	73-72-70-71—286
J. Schlee, $4,468	71-68-75-72—286
R. Floyd, $4,468	70-73-75-71—286
L. Thompson, $4,468	74-69-72-71—286
B. Crenshaw, $4,468	73-72-71-70—286
M. Hill, $2,923	72-71-70-74—287
G. Morgan, $2,923	73-71-71-72—287
S. Melnyk, $2,923	71-72-71-70—287
G. Gilbert, $2,023	73-70-77-67—287
D. Douglass, $2,023	74-72-74-67—287

Dale Finishes Nine Shots Back

OAKFIELD, N.S. (CP) — Defending-champion Debbie Massey of Bethlehem, Pa., walked away with the Canadian women's amateur golf championship Saturday, scorching the course for a five-under-par 69 on the final round.

Miss Massey, 24-year-old daughter of a steel industry executive, broke by two shots the record for women over the 5934-yard, par-74 Oakfield Golf and Country Club layout.

Her 72-hole score was 293, three under par and nine strokes better than that of runner-up Dale Shaw of Victoria, who closed with a 74, her second even-par round of the event.

Marilyn Palmer of Vancouver, runner-up in two previous women's amateurs, had a 76 Saturday and finished third at 304.

Louise Larochelle of Cap Rouge, Que., scored a 78 despite being handicapped by a sprained wrist, and finished fourth at 306.

Fifth was Betty Cole of Edmonton at 308. She had a 77 Saturday.

Susan Wickware and Elizabeth Hoffman, both of Toronto, shared sixth place with 309 totals. Mrs. Wickware had an 81 in her final round and Mrs. Hoffman a 75.

Valerie White of Vancouver had a closing 78 for 314, Flo McFall of Richmond an 80 for 316 and Paula Lynn Phillips of Vancouver an 83 for 320.

Miss Massey's course record came only an hour after Debbie Savoy of La Tuque, Que., had fired a four-under-par 70 to eclipse the previous mark of 71 set Thursday by Susie Conklin of Lachute, Que.

Miss Shaw was disappointed but said she was looking forward to the U.S. women's amateur event this week.

She practically played herself out of a chance at the Canadian title Friday when she blew to an 81 after being one-under-par after two rounds and holding a two-stroke lead.

"I'm still looking for my first big win," she said with a smile. "I've been doing well and now I'm close."

Pidlaski's Putting Avoids a Playoff

REGINA (CP) — Greg Pidlaski of Thornhill, Ont., sank a 3½-foot birdie putt on the 54th hole of the Saskatchewan Open golf championship Sunday to win the event and avoid going into a sudden-death playoff with Bob Panasiuk of Windsor, who eagled one and birdied two of the last four holes.

Pidlaski, still shaking 30 minutes after his round, won $2,900, a diamond ring and an exemption into next year's Canadian Open.

His rounds of 68-72-71 gave hime a final two-under 211, one ahead of Panasiuk (70-73-69), and three ahead of Beau Baug, Cocoa, Fla., (68-78-68), Roger Klatt, Edmonton (71-75-68) and Bob Clark, Santa Ana, Calif., (68-75-71), all at 214.

Panasiuk won $2,175 and Baugh, Klatt and Clark won $1,160 each.

Michel Boyer of Laval, Que., who started the day at three under, five behind the leader, shot a three-over-par 74 to finish at 219 ,winning $185.

John Morgan of Victoria shot a final-round 71 Sunday but an 80 Saturday in the wind left him with a three-round total of 223.

Pidlaski lost two shots to par on the front nine, but jumped back into the lead by eagling the 501-yard 15th. Panasiuk had done the same thing directly ahead of him.

Pidlaski then bogied 16, missing a three-footer, missed another three-footer for a birdie at 17 and came to the tee not knowing that Panasuik had finished tied with him at one under.

"I just wanted to drive it as far up that fairway as I could and be close to the green," he said.

He hit it about 260 yards, wedged to 3½ feet and made no mistake about the final putt.

G. Pidlaski, $2,900	68-72-71—211
B. Panasiuk, $2,175	70-73-69—212
B. Baugh,$ 1,160	68-78-68—214
R. Klatt, $1,160	71-75-71—214
B. Clark, $1,160	68-75-71—214
T. McCutcheon, $595	72-74-69—215
D. Turner, $595	66-79-70—215
D. Crowe, $595	68-75-72—215
D. Allman, $405	68-80-68—216
D. Barr, $405	71-76-69—216
H. Holzscheiter, $310	69-75-73—217
J. Elliott, $310	67-76-74—217
E. Byman, $260	70-79-69—218
G. Hamilton, $260	70-76-72—218
M. Norman, $185	74-75-70—219
D. May, $185	73-77-69—219
J. Paukkunen, $185	67-80-72—219
D. Klen, $185	70-75-74—219
M. Boyer, $185	72-73-74—219

Farmers Use Role Reversal

Terry Painter and Ron Holmes exchanged roles Sunday as they halped Farmer Construction take over first place in the Victoria Senior Amateur Baseball League with a pair of wins.

Painter pitched a five-hitter and Holmes blasted a home run as Farmers downed Gorge Hotel 6-1 in the opener of their doubleheader at Lambrick Park.

Their roles were reversed, however, in the second game as Holmes tossed a seven-hitter and Painter drove in seven runs in Farmers' 16-1 decision over Greaves Movers.

The victories lifted Farmers a half-game aread of Gorge Hotel with one week remaining in regular-season play.

	W	L	Pct.	GBL
Farmer Constr.	19	14	.576	—
Gorge Hotel	18	14	.563	½
Greaves	15	18	.455	4
Kubiceks	4	28	.125	14½

Farmer Const. 002 211 0—6 8 2
Gorge Hotel 000 010 0—1 5 1
Terry Painter and George Pakos; Mike Squire, Rick Cook (6) and Russ Holmes. Home runs: Farmer —Ron Holmes; Gorge Hotel—Ian Hood.

Farmer Const. 404 004 4—16 17 3
Greaves Movers 001 000 0— 1 7 2
Holmes and Pakos; Roy Moretti, Dave Morgan (2), Moretti (3) and Terry Armstrong. Home runs: Farmer—Dan Rogers, Painter; Greaves—Morgan.

DON SUTTON
. . . bidding for 20

Spout Turns On

SARATOGA SPRINGS, N.Y. (AP) — Elmendorf Stable's Spout, hugging the rail in the final turn, blazed past favored Aunt Jin Saturday and won the 95th running of the $75,000 Alabama Stakes at Saratoga by 2¾ lengths.

Panic Button for Pirates?

By The Associated Press

Don Sutton of Los Angeles Dodgers is pushing to become a 20-game winner for the first time in his career.

Pittsburgh Pirates aren't pushing anything at the moment, but the panic button might not be too far off.

Sutton, 19-9 in 1972 and again last year, became the first 16-game winner in the National League this year with a three-hitter Sunday that gave the Dodgers a 2-1 win over New York Mets.

The Pirates, meanwhile, got pushed around by lowly Houston for the fourth successive time and dropped their fifth baseball game in a row, losing 5-3 to the Astros.

In Sunday's other National League games, Cincinnati Reds blitzed Montreal Expos 11-3, San Francisco Giants walloped Philadelphia Phillies 8-1, Chicago Cubs beat Atlanta Braves 9-1 and St. Louis Cardinals defeated San Diego Padres 3-2 in 10 innings.

In Saturday's games, Los Angeles blanked New York 2-0, Houston shut out Pittsburgh 5-0, Cincinnati whipped Montreal 9-1, Philadelphia pounded San Francisco 11-4, Atlanta defeated Chicago 6-2 in the completion of a suspended game from June 12 but the Cubs won the regular game 8-2 and St. Louis tripped San Diego 6-1.

While the Mets managed only three hits off Sutton, 16-9, in nine innings, the Dodgers got three in the fourth inning alone — all they needed to secure the victory.

John Hale's sixth home run of the season started the rally against Hank Webb, then Steve Garvey walked and Ron Cey and Steve Yeager singled for a 2-0 lead.

Skip Jutze and Tommy Helms drove in two runs each in the victory over Pittsburgh. The Astros put the Pirates away early, punching in four runs in the first inning off Jim Rooker. In the fifth, Cedeno doubled and Helms singled for an insurance run.

"I expect at any moment for the club to break out of the hitting slump," Manager Danny Murtaugh said. "We haven't pushed the panic button.

The Reds raked Montreal for 16 hits — three a piece by Tony Perez and Johnny Bench — and put the Expos away with four-run rallies in the fifth and eighth innings.

Gary Matthews drove in four runs with a pair of homers to lead San Francisco past Philadelphia and keep the Phillies from cutting into the Pirates' two-game lead in the East.

San Diego took a 2-1 lead in the top of the 10th on a homer by Tito Fuentes, but Ken Reitiz homered in the bottom of the inning to tie it.

Mike Tyson then singled, took second on Bake McBride's pinch single and scored on Lou Brock's single that gave the Cards' ace reliver, Al Hrabosky, his 10th victory.

Detroit Tigers continued their tailspin Sunday in the American League, dropping a 4-0 decision to Bert Blyleven and Minnesota Twins.

It was their 15th successive defeat, extending the club record, and left them within five games of the league's all-time record of 20 consecutive losses set by Boston Red Sox in 1902 and tied by Philadelphia Athletics in 1916 and 1943.

Despite extra batting practice, the Tiger bats managed just 16 base hits and one run in dropping three successive games to the Twins.

In Sunday's other American League games, Kansas City Royals beat Cleveland Indians 5-1, Boston dumped Oakland A's 5-3, Chicago White Sox edged Baltimore Orioles 3-2, California Angels blanked New York Yankees 1-0 and Milwaukee Brewers downed Texas Rangers 7-4.

On Saturday, the Twins blanked Detroit 1-0, the Royals stopped Cleveland 6-4, the Red Sox whipped Oakland 7-2, the Orioles outslugged Chicago 12-6, the Angels hammered New York 8-1 and the Rangers defeated Milwaukee 4-2.

BASEBALL SCOREBOARD

AMERICAN LEAGUE

Eastern Division

	W	L	Pct.	GBL
Boston	70	45	.609	—
Baltimore	62	51	.549	7
New York	59	55	.518	10½
Milwaukee	54	62	.466	16½
Cleveland	51	61	.455	17½
Detroit	46	70	.397	24½

Western Division

	W	L	Pct.	GBL
Oakland	70	45	.609	—
Kansas City	64	50	.561	5½
Chicago	56	59	.487	14
Texas	55	61	.474	15½
Minnesota	52	65	.444	19
California	51	66	.436	20

Minnesota 000 000 202— 4 9 0
Detroit 000 000 000— 0 4 2
Blyleven (11-6) and Borgmann, Roof (7); Bare (6-7) Reynolds (8) and Freehan. HR: Min—Roof (2).

Baltimore 000 000 011— 2 7 1
Chicago 000 000 000— 3 6 2
Torrez, Jackson (13-3) (9) Grimsley (9) and Duncan; Kaat, Gossage (6-6) (9) and Downing. HRs: Bal—Singleton (11); Chi—Downing (7).

Kansas City 003 000 002— 5 8 0
Cleveland 000 001 000— 1 8 0
Fitzmorris (12-9) Briles (6) and Martinez; Reich (6-7) Waits (7) and Ellis. HR: KC—Mayberry (26).

Texas 103 000 000— 4 8 1
Milwaukee 014 101 00x— 7 11 2
Hands (6-7) Moore (3) Umbarger (3) Thomas (7) and Sundberg, Pruitt (8); Colborn, Currence (3) Broberg (10-10) (4) Murphy (9) and Porter. HR: Mil—Scott (24).

New York 000 000 000— 0 4 0
California 000 000 001— 1 4 1
May (11-7) and Munson; Singer, Scott (3-1) (9) and Hampton.

Boston 200 200 001— 5 11 0
Oakland 000 200 001— 3 7 0
Tiant (14-11) Burton (8) Willoughby (9) and Fisk; Bosman (7-4) Todd (4) Lindblad (7) Fingers (8) and Tenace. HRs: Bos—Cooper (10) Rice (19).

Results Saturday

California 8 New York 1
Kansas City 6 Cleveland 4
Baltimore 12 Chicago 6
Minnesota 1 Detroit 0
Texas 4 Milwaukee 2
Boston 7 Oakland 2

NATIONAL LEAGUE

Eastern Division

	W	L	Pct.	GBL
Pittsburgh	66	49	.574	—
Philadelphia	64	51	.557	2
St. Louis	60	54	.526	5½
New York	58	56	.509	7½
Chicago	55	63	.466	12½
Montreal	48	64	.429	16½

Western Division

	W	L	Pct.	GBL
Cincinnati	76	39	.661	—
Los Angeles	61	55	.526	15½
San Francisco	56	59	.487	20
San Diego	53	62	.461	23
Atlanta	51	65	.440	25½
Houston	44	75	.370	34

San Francisco 001 130 300— 8 13 0
Philadelphia 000 010 000— 1 8 2
Barr (10-9) and Rader; Ruthven (1-1) Hilgendorf (5) Schueler (6), Garber (7) Twitchell (8) and Oates. HRs: SF—Matthews 2 (6).

San Diego 000 000 100 1— 2 7 1
St.Louis 000 000 100 2— 3 10 1
McIntosh, Frisella (7) Greif (3-4) (9) Fo'kers (10) and Kendall; Reed, Hrabosky (10-3) (9) and Simmons. HRs: SL—Fairly (6), Reitz (4).

Montreal 000 003 000— 3 12 3
Cincinnati 000 142 04x—11 16 1
Carrithers (1-1) Fryman (5) Murray (6) Taylor (8) and Foote, Plummer (9); Norman (7-3) Eastwick (6) and Bench. HRs: Mtl—Foote (6); Cin—Foster (19).

Los Angeles 000 200 000— 2 7 0
New York 000 100 000— 1 3 0
Sutton (16-9) and Yeager; Webb (4-5), Baldwin (6) Sanders (8) Lockwood (8) and Stearns. HR: LA—Hale (1).

Chicago 001 111 050— 9 11 0
Atlanta 000 000 010— 1 5 4
Bonham (11-8) and Hosley; Odom (1-5) Sadecki (7) Beard (9) and Pocoroba. HR: Atl—Lum (5).

Pittsburgh 000 001 101— 3 6 3
Houston 400 010 00x— 5 7 0
Rooker (8-8) Tekulve (7) Demery (8) and Sanguillen; Richard (8-7) Cosgrove (7) and Jutze.

Results Saturday

Atlanta 6-2 Chicago 2-8
Houston 5 Pittsburgh 0
St. Louis 6 San Diego 1
Philadelphia 11 San Francisco 4
Cincinnati 9 Montreal 1
Los Angeles 2 New York 0

Parking Ban Hits Televised Hockey

TORONTO (CP) — Hockey Night in Canada television broadcasts from Maple Leaf Gardens will go off the air this year unless a ban against television vans parking behind the arena is revoked, lawyers for the Gardens have told city council in a letter.

Council voted to eliminate parking behind the Gardens last April after residents complained of noise and congestion.

The ban takes effect Aug. 31.

Lawyers for the Gardens said the parking ban will eliminate television coverage of hockey games and other attractions.

City council asked the Gardens to study other methods of providing television coverage of the games other than the mobile vans or by running cables from nearby parking lots.

The lawyers rejected this as too expensive. It would cost about $3 million to put production equipment inside the Gardens, they said.

COLTS

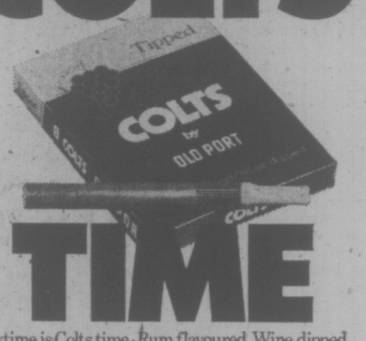

TIME

Anytime is Colts time · Rum flavoured, Wine dipped.
Canada's most popular cigar.
They may be just what you've been looking for.

YES, THERE IS A BETTER WAY TO SHOP FOR YOUR NEW COLOR TV OR STEREO

You don't have to fight traffic, search for a parking spot, then when you finally get to the store contend with a salesman trying to sell you something you don't really want. At Colortron parking is easy and you can browse leisurely through over $30,000 of floor stock. Never any high pressure, just great selection and that Shea family service!

Quasar WITH "SUPER INSTA-MATIC" COLOR

1975 25" QUASAR COLOR CONSOLE

• "Works in a Drawer" Color Console • 100% Solid State QS3000 Chassis • 5 Replaceable Plug-in Circuit Modules • Insta-Matic One Button Color Tuning • Matrix Plus Picture Tube • Compact Credenza in Handsome Mediterranean Styling with Classic Pecan finish

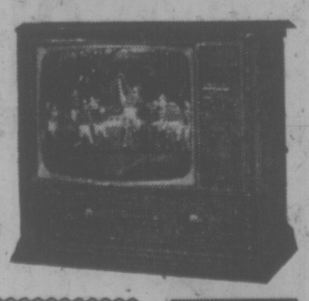

NOW ONLY $819.95 Or $30 Down $30 a month (36 Months)

ERWIN SHEA
Service Manager

COLORTRON'S 3 DAY FREE HOME TRIAL

You can try out Quasar Color TV in your own home for three days with no obligation.

OPEN TUES. to SAT. 8:30-5:30
(Closed Mon.)

TWO GENERATIONS OF SHEAS SERVING VICTORIA

STEVE SHEA
Sales Manager

COLORTRON TELEVISION LTD.

3180 HARRIET
(Just Off Burnside)
PHONE 383-9113

What A Spike..

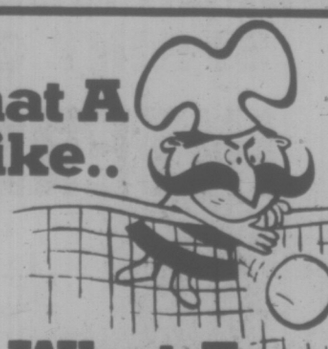

What A Tournament!

It s the Pacific Rim Junior A International Volleyball Championship. August 14-16. See top men s and women s teams for Korea, Japan, Hawaii, U.S. and Canada for three full days of fierce competition at UVic s new sports complex. Tickets: adults $3, students $2, children $1. Available from Capital Iron, Victoria Sporting Goods, and Memorial Arena, at the door, all Pizza Pieman locations and at the door at UVic

Free Tickets

August 8 through 13th, between 12 noon and 7 p.m the Pieman will give one free ticket to the tournament with every one pizza purchase at all five Victoria locations Ticket offer applicable on pickup service only while supplies last Town & Country, Oak Bay Ave , Colwood Plaza, Esquimalt Rd , James Bay

PIZZA PIEMAN

Also in Nanaimo, North Vancouver and West Vancouver.

Kmart

TIRE SALE

20% off

OUR REGULAR DISCOUNT PRICES
4 DAYS ONLY — SALE ENDS AUG. 16/75

STAR STREAK "78"
POLYESTER WHITEWALLS

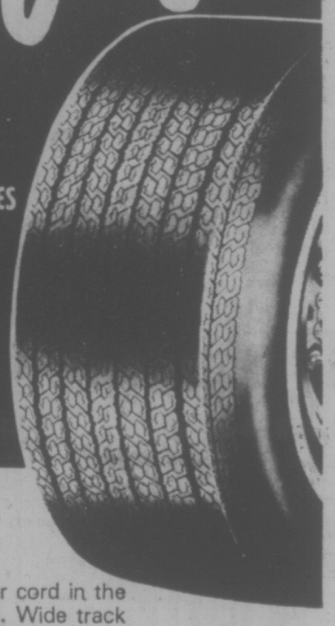

(WHILE QUANTITIES LAST)
36 MONTH TREAD WEAR GUARANTEE

4 Full plies of smooth riding Polyester cord in the casing. Full depth high traction tread. Wide track "78" series profile.

REGULAR DISCOUNT PRICE $28.98
SAVE $5.98 PER TIRE

$23.00 ea.
SIZE E78-14

OTHER SIZES	REG. DISCOUNT PRICE	SALE PRICE	YOU SAVE
F78-14	29.98 ea.	23.98 ea.	6.00 ea.
G78-14	30.98 ea.	24.78 ea.	6.20 ea.
H78-14	32.98 ea.	26.38 ea.	6.60 ea.
F78-15	30.98 ea.	24.78 ea.	6.20 ea.
G78-15	31.98 ea.	25.58 ea.	6.40 ea.
H78-15	33.98 ea.	27.18 ea.	6.80 ea.
J78-15	35.98 ea.	28.78 ea.	7.20 ea.

ELECTRONIC WHEEL BALANCE SPECIAL $3.50 PER TIRE

You can put your trust in Kmart Auto Centres
We're car people.

UNIVERSITY HEIGHTS SHOPPING CENTRE
3966 SHELBOURNE STREET (SAANICH), VICTORIA, B.C.
STORE HOURS: 10 a.m.-10 p.m. Monday to Friday
9 a.m. to 10 p.m. Saturday
477-5113

TEAMSTERS, WHALERS WIN

BURNABY — Juan de Fuca Whalers completed their first season of intermediate "B" lacrosse by capturing the provincial title Sunday.

Whalers took the championship by downing Burnaby Norburns 21-18 in the two-game, total-goals final. Sunday, they won 10-8 on the road while Saturday they triumphed 11-10 at Esquimalt Sports Centre.

The intermediate "A" crown also went to a Greater Victoria club. Esquimalt Teamsters beat Burnaby Norburns 16-12 Sunday at Esquimalt Sports Centre to take their two-game total-goals series 29-26.

Lloyd Watson, Gerry Vonk and Ken Murray had two goals apiece to spark the Whalers to their win Sunday. Tom Lothian, Len Cardiff, Mike Proctor and Bill Harnett added the others.

Lance Owen and Ted Baranyai each tallied twice for the Norburns, who trailed 4-3 after the first period and 7-4 after the second.

Paul Schwam blocked 46 shots, 20 in the middle period, in goal for Juan De Fuca.

Saturday, the Whalers got three goals from Vonk and two each from Al Webb, Lothian and Watson. Jerry Sylvester and Proctor had singles.

Tom House fired three goals for the losers with Owen and Baranyai chipping in two apiece.

In the "A" series, Kevin Kennedy and Doug Angrove scored five goals each to spark Esquimalt to victory Sunday. Jeff Griffiths added a pair with singles coming from Mark Roberts, Scott Browning, Bob Derraugh and Les Cadwallader.

Saturday, Willie Sugiyama had five goals for Burnaby as the Norburns took a 14-13 decision at home. Kennedy topped the Teamsters with three goals and four assists while Angrove and Cadwallader each had two markers.

Aitken Sparks Burnaby

Times News Services

Mat Aitken scored four goals as Burnaby defeated Richmond Roadrunners 16-10 Sunday in Western Canada Junior "A" Lacrosse League play before about 600 fans in Burnaby.

Kelly McLenaghen, Randy Delmonico, Mike McLenaghen and Derek Dickson scored two goals each for the winners.

Saturday, Coquitlam J-Hawks edged the hometown roadrunners 13-12.

The J-Hawks were led by Erik Otterstrom and Brent Whitty, each with three goals.

	GP	W	L	T	F	A	Pts
Burnaby	28	23	4	1	469	334	47
VICTORIA	27	17	9	1	427	381	35
New West.	28	13	14	1	393	392	27
Richmond	27	9	17	1	349	370	19
Coquitlam	28	5	23	0	335	494	10

Victoria Netters Close

VANCOUVER — Victoria's final bid for a title in the British Columbia junior clay-courts tennis championships ended with disappointment Sunday when Wendy Barlow was defeated by Californian Stacey Henry in the final of the girls' under-16 singles.

Seeded second in the event, Miss Barlow lost the first set 6-2, breezed to a 6-0 win in the second set and then lost a tense 7-6 battle to her fifth-seeded rival in the deciding set.

Jennifer Bland, the other Victoria girl to reach the final round, missed her shot for the under-14 crown Saturday when she went down 6-4, 6-2 before Tenley Stewart of Tacoma.

Jennifer had provided one of the tournament's highlights when she upset top-rated Terry Agee of Mercer Island, Wash., 6-2, 1-6, 6-3, in the semi-final round.

In the quarter-finals, Jennifer defeated another Victorian, Audrie Levy, 6-2, 6-0.

Brenda Cameron, the Victoria City women's champion who was seeded sixth in the under-18 singles, bowed out in the semis with a 6-3, 6-2 loss to Californian Sue Brown, who went on to defeat top-ranked Nicole Marois of Quebec City in the title match.

In the final of the boys' under-18, Bob Dowlen of Houston breezed to a 6-0, 6-2, victory over hard-hitting Hass Muench of Toronto.

Steve Volrich of Vancouver won the boys' under-16 crown and Kip Au of Portland took the boys' under-14 crown.

Because of heavy rain that washed out all play Thursday, all doubles events in the 350-entry tournament were cancelled.

Nian Bland and Lori Barlow, two other Victoria girls in the tourney, both lost out in the third round of the under-16 singles.

Brenda Cameron, Wendy Barlow, Andrie Levy, Jennifer and Nina Bland and Valerie Brice are scheduled to compete later this month in the national junior meet at Ottawa.

Susan Stone Keeps Crown

WINNIPEG (CP) — Susan Stone of Vancouver successfully defended her women's singles title at the Canadian National Tennis championships Sunday with 6-4, 6-4 victories over top seed Jane O'Hara of Toronto.

Mrs. Stone, seeded second in the tournament but ranked No. 1 in Canada, collected $800 for the victory, while the 23-year-old Miss O'Hara pocketed $400 for the runner-up spot.

Andree Martin of Montreal and Miss Stone defeated Vera Komar of Cambridge, Ont., and Cris Corcoran of Vancouver 6-7, 6-1, 6-2 to capture the women's doubles title.

Tony Bardsley of Vancouver and David Brown of Toronto edged Rejean Genois of Loretteville, Que., and Richard Legendre of Quebec City in the finals of the men's doubles.

Bardsley and Brown won the match in consecutive sets of 6-4, 6-4.

Bardsley over-powered Jim Boyce of Toronto Saturday in the finals of the men's singles.

The 30-year-old veteran recorded seven aces en route to a convincing 6-2, 6-2 triumph over the 24-year-old Boyce.

Bardsley, twice runner-up but never before a champion, aced his smaller and less experienced opponent three times in the first game alone. Boyce could only manage to attempt a return at one serve.

Bardsley, winner of this year's Alberta open, collected $1,500 for the victory, while Boyce earned $750 as runner-up in the contest.

Glen Booth of Winnipeg used aggressive backcourt play to coast to victory over Mike McLaughlin of Toronto in the men's finals of the national under-21 championships.

Booth, 20, runner-up in the finals last year to Graham Duff of Toronto, took the matches 6-2, 6-2 and said he was surprised with the relatively easy win.

James Top Cyclist

Ken James finished one minute ahead of his nearest competition Sunday as he captured the Victoria Wheelers' road race.

James covered the 31-mile course, which started at Sangster School, in one hour, 29 minutes and 15 seconds. Don Hiscock was runner-up in 1:30:15 with Pat Leask one second behind in third.

Dave Emery took fourth in 1:41:02 with Phil Barer fifth in 1:47:43.

MON. AUG. 11 & TUES. AUG. 12 ONLY!

PORK CHOPS 1.69 lb.

BUY 10-lbs. or more. 1.59 lb.

Personal Shopping Only. We reserve the right to limit quantities.

The Brand of Quality

GRAHAM MEATS

"The Specialty Meat Stores"

FELTHAM and SHELBOURNE 477-9541 | 2044 OAK BAY AVE. 598-4518 | 2920 TILLICUM RD 385-6424 | DUNCAN PLAZA 748-2831

DISTRICT OF NORTH SAANICH

Effective immediately, until further notice, a complete burning ban is ordered, with only approved incinerators with screens allowed.

Dated Aug. 1st, 1975.

Ron Evans,
Fire Chief,
North Saanich Volunteer
Fire Dept.

OVERFLOW CROWD, OVERFLOW TOILET

Times News Services

The $163-million Louisiana Superdome made its football debut on a rainy Saturday night, packed to the eaves with cool, dry fans booing the same old fumbles.

New Orleans Saints tangled with Houston Oilers in the first game ever played on the MardiGrass — an artificial turf laid on concrete over thin padding.

One linebacker said it was like playing football on Canal Street, New Orleans, main thoroughfare.

Most of the approximately 72,000 customers came early to beat the traffic. They found their seats by pondering stadium maps handed out by enterprising advertisers. But it wasn't easy.

Those who had to climb to the top rows of cramped, cheap seats — up where they cost a mere $8 each — often looked like mountain climbers laden with paper cups of beer as they labored up the steep flight of 71 steps.

One or two of the 32 escalators creaked and died, hot dog dealers ran low on change, and commercials blaring from the stadium television sometimes over-rode the public address announcer. But things went well—considering that $1 million worth of work remains to be done.

In one of the minor mishaps, a toilet overflowed in a posh private box, sending a stream of water through a crack to the next level where it splattered New Orleans Mayor Moon Landrieu.

And the Saints bowed to Houston 13-7.

Other results:

NFL Exhibition

San Francisco 17, Cleveland 13.
Oakland 34, Detroit 0.
N.Y. Giants 26, New England 14.

SATURDAY

NFL Exhibition

Miami, Cincinnati 3.
Philadelphia 17, Pittsburgh 14.
St. Louis 10, Kansas City 3.
Green Bay 23, Buffalo 6.
Los Angeles 35, Dallas 7.
Baltimore 23, Denver 20.
Chicago 22, San Diego 0.
New York Jets 20, Minnesota 15.

WFL

Birmingham 23, Philadelphia 17.
Memphis 23, Charlotte 11.
Shreveport 38, Chicago 18.
San Antonio 54, Southern Calif. 22.
Hawaii 25, Portland 24.

O.C. CRICKET

LONDON (Reuter) — Results of John Player Sunday League cricket matches:

Glamorgan beat Northamptonshire by 148 runs. Glamorgan 266 for six, Northamptonshire 118 all out.

Middlesex beat Somerset by nine wickets in rain-restricted match. Somerset 155 for four, Middlesex 131 for one.

Hampshire beat Yorkshire by two wickets. Yorkshire 138 all out, Hampshire 139 for eight.

Derbyshire beat Surrey by four wickets. Derbyshire 181 for six.

Leicestershire beat Essex by 56 runs. Leicester 201 for six, Essex 145 all out.

Nottinghamshire beat Warwickshire by one run. Nottinghamshire 209 for five, Warwickshire 208 all out.

Result match tied. Lancashire 146 for seven innings closed. Worcestershire 146 for seven.

Sussex beat Gloucestershire by 42 runs. Sussex 227 and eight, Gloucestershire 185 for eight.

Hasty Flyer Fast

CHICAGO (AP) — Hasty Flyer, leading practically all the way, won the $58,100 Washington Park Handicap by a nose over Group Plan before 27,041 spectators Saturday at Arlington Park.

COIT COIT COIT COIT COIT COIT COIT COIT COIT COIT COIT COIT

Expert drapery cleaning?

Our specialty!

From removal through re-installation, trust the draperies you value to the people who do it best. Right now's the time to call Coit.

468 Burnside Road
Telephone 386-6701

This is no year to fool around.

Claims of price reductions can be misleading.

Before you choose any compact car, compare. Compare price, and what you're getting for that price, and you'll see that Plymouth Valiant and Dodge Dart give you a lot for your dollar.

Over the past 16 years, Chrysler compacts have earned a reputation for giving Canadians what they're looking for. A reputation that's paid off by helping make Plymouth Valiant and Dodge Dart Canada's most popular compact cars.

Five solid reasons to trust us with your compact car dollar.

1. Slant Six Engine
Proven to be one of the toughest, most economical engines ever put in our passenger cars. No other compact has it. Plymouth Valiant and Dodge Dart give this gas miser to you standard.

2. Plenty of Room Inside
We may describe the outside as compact, but inside the word is big. Big enough for five adults to travel in comfort, and with a trunk that should comfortably handle all their gear. Plymouth Valiant and Dodge Dart have more trunk space than a lot of full size cars.

3. Electronic Ignition System
No points, no condenser, this ignition system is practically maintenance free. And you can expect sure starts in any weather with the electronic ignition system that comes built right into every Plymouth Valiant and Dodge Dart.

4. No Special Gas Needed
Plymouth Valiant and Dodge Dart engines are designed to run on any gas, leaded or unleaded. So there's no frantic searching for the right gas pump.

5. The Chrysler Warranty
Like every 1975 Chrysler passenger car, Plymouth Valiant and Dodge Dart are well covered by a 12 month parts and labour warranty that puts no limit on mileage. (Taxis and police cars excepted). So drive as far as you like.

The first year's on us.

Plymouth CHRYSLER Dodge Trucks SALES/SERVICE

Plymouth Valiant Dodge Dart

Dodge CHRYSLER Dodge Trucks SALES/SERVICE

CHRYSLER CANADA LTD.

CABLE 10 CABLEVISION

VICTORIA CABLEVISION'S Community Channel

MONDAY, AUG. 11 to FRIDAY, AUG. 15

	MONDAY	TUESDAY	WEDNESDAY	THURSDAY	FRIDAY
7:00	SOCCER WORLD Girls Soccer Georgie Best	A SHOW OF HANDS Produced for deaf persons by the W.I.D.	ISLAND HOBBYIST Victorians at Leisure Betty Steele	PARENT OWNED PRE-SCHOOLS Outdoor adventures with Lansdowne	TRANSCENDENTAL MEDITATION First goal — TM as applied to the individual.
7:30	NATURAL GARDENING Preparing vegetables for freezing.	MUSIC VICTORIA Rolf Glistein, Cello from Craigdarroch Castle.	THE SKY TONIGHT Astronomy Ken Chilton	YOU AND THE LAW "NEED" Saanich Police Dept.	ARTS CALENDAR Shawnigan Lake Summer School of the Arts. Arts Council
8:00	Freeze with ease. Reindeer	GERMAN DIARY Horst Koehler for the German Community	BRITAIN ON PARADE Burma Victory Story of the Burma campaign from 1942 to Japanese Capitulation.	STRUGGLE FOR BORDER Canada and the American Revolution. Canada's relations with the United States. — National Film Board.	DIALOGUE Between Cable 10 viewers and MLA David Anderson. Open telephone on any topic — 477-6101.
8:30	FROM THE SIDELINES Little League Baseball Jim Leith	SCUTTLEBUTT for ship enthusiasts. World Ship Society			
9:00	TENNIS TIME Lob and drop shots. Howard Tooby, Coach	OUTLOOK To Halifax and return. Circa 1934.	IT'S YOUR DIME From telephone to TV and return. Open telephones, at 477-6101. For Victorians only	SPECIAL The Alberta Oil Sands — A Synopsis An examination of the historic, economic and technical aspects to the proposed development of Athabasca Oil Sands in our neighbouring province. 90 minutes	TBA
9:30	SPECIAL Christ Church Bellringers and their English Friends	Our City as we see it. Helen Beirnes			TBA
10:00					

Salt Spring Sags

Salt Spring did the expected and Oak Bay continued to do the unexpected during weekend matches in the Victoria and District Cricket Association's 40-overs competition.

Beaten in its first five matches in the event, the Salt Spring side made it six successive defeats Sunday, losing by 134 runs to Alcos at Windsor Park.

Trevor Bagot (two wickets for no runs) and Bob McKay (three for 10) were the best of the bowlers and John Moss (78 runs) and Jim Davison (21) were the leading batsment for Alcos as they moved back into a first-place tie with Albion with five straight victories.

Albion had moved ahead on Saturday with a 30-run victory (109 to 79) over Nanaimo at the mid-Island city while Oak Bay, last-place club in regular league play this year, continued to have fun in the 40-overs competition.

Latest victims of the surprising Oak Bay surge were Castaways, who dropped a three-wicket decision at Windsor Park despite the 44-run scoring performance of Dave Shaw and David Clark's sparkling bowling effort that gave Clark six Oak Bay wickets at a cost of only 21 runs.

After Castways were all out for 100 runs, Oak Bay went to bat and scored 101 for seven wickets as John Aten contributed 28 runs and Ken Aziz added 23.

At Shawnigan Sunday, Howard Martin lowered the bowling boom on Incogs and helped Cowichan to a four-wicket triumph.

Martin captured four wickets for eight runs as Cowichan dismissed Incogs for 71 runs and then ran up 72 for the loss of six wickets.

Tim Lord scored 29 for Cowichan and Max Kent accounted for 37 Incog runs.

With the win, Cowichan moved into fourth place behind the third-place Oak Bay side, which as four victories in five starts.

Alcos	5	5	0
Albion	5	5	0
Oak Bay	5	4	1
Castaways	5	2	3
Cowichan	5	2	3
Incogs	6	2	4
Nanaimo	5	1	4
Salt Spring	6	0	6

Victoria Players Break Monopoly

DUNCAN — American players captured most of the titles in Saturday's finals of the annual Vancouver Island open women's and veteran men's tournament at the South Cowichan Lawn Tennis Club.

Breaking their monopoly on the crowns were three Victoria players—Roger Skillings, Kemble Greenwood and Ray Aldeguer.

Skillings teamed with Candy Kore of Seattle to take the mixed doubles championship in the open division.

On their way to the title, Mrs. Kore and Killings turned back challenges of two experienced husband-wife pairs. They downed Hedy and Jim Jackson of Portland in the semi-final round and then scored a 6-2, 6-4 victory in the final over Natalie and Jim Rogers of Vancouver.

In the other open finals, Mrs. Jackson won the women's singles and the Seattle duo of Sue Goesling and Mary Delay took the women's doubles.

Greenwood collected the singles title for men of 55 and over in one of the day's tourghest matches, outlasting Doug Walwyn of Eugene, Ore., in a 7-6, 5-7, 6-4 marathon.

Aldeguer combined with Vancouver's Bud Dobson for a 6-4, 6-4 triumph over Emery Neale, Portland, and Vernon Ball, Eugene, in the doubles final for players of 35 and over.

Results of finals:

WOMEN

Singles

Hedy Jackson, Portland, def. Connie Pearson, California, 6-4, 1-6, 7-6.

Doubles

Mary Delay and Sue Goesling, Seattle, def. Pam and Natalie Rogers, Vancouver, 6-1, 2-6, 6-2.

MEN

Singles

35 and over — Jim Jackson, Portland, def. Don Tisdell, Portland, 6-2, 6-4.

45 and over — Emery Neale, Portland, def. Bud Dobson, Vancouver, 7-5, 6-1.

55 and over — Kemble Greenwood, Victoria, def. Doug Walwyn, Eugene, Ore., 7-6, 5-7, 6-4.

Doubles

35 and over — Ray Aldeguer, Victoria, and Bud Dobson, Vancouver, def. Emery Neale, Portland, and Vernon Ball, Eugene, 6-4, 6-4.

45 and over — Ed Myers, Portland, and Ed Wofford, Portland, def. Emery Neale, Portland, and Doug Walwyn, Eugene, 6-3, 6-4.

55 and over — Jim Bardsley, Vancouver, and Ed Kemble, Vancouver, def. Henry Eaton, Eugene, and Doug Walwyn, Eugene, 3-6, 6-0, 6-2.

MIXED DOUBLES

Candy Kore, Seattle, and Roger Skillings, Victoria, def. Jim Rogers and Natalie Rogers, Vancouver, 6-2, 6-4.

Exhibition Soccer Win To Victoria

DUNCAN — Victoria exploded for five second-half goals and defeated an up-Island select team 7-2 in an premier division exhibition soccer match Sunday.

Gary McLaren, Bill Walker and Danny Bell, with two goals apiece, and Rudy Keubler were the marksmen for Victoria, made up of players in the Vancouver Island Soccer League.

Ray Clarke and John Garvey both scored in the first half for the losers.

PRO SOCCER

NORTH AMERICAN LEAGUE

Final Standings

	W	L	F	A	BP	Pts
Northern Division						
Boston	13	9	41	27	38	116
Toronto	13	9	39	28	36	114
New York	10	12	39	38	31	91
Rochester	6	16	29	49	28	64
Hartford	6	16	27	51	25	61
Eastern Division						
Tampa Bay	16	6	46	27	39	135
Miami	14	8	47	30	39	123
Washington	12	10	42	47	40	112
Philadelphia	10	12	33	42	30	90
Baltimore	9	13	34	52	33	87
Central Division						
St. Louis	13	9	38	34	37	115
Chicago	12	10	39	33	34	106
Denver	9	13	37	42	31	85
Dallas	9	13	33	38	29	83
San Antonio	6	16	24	46	23	59
Western Division						
Portland	16	6	43	27	42	138
Seattle	15	7	42	28	39	129
Los Angeles	12	10	42	33	35	107
Vancouver	11	11	38	28	33	99
San Jose	8	14	37	48	35	83

Washington 2, Chicago 1.
Baltimore 3, Philadelphia 0.
Hartford 4, Richester 1.

Saturday's Results

Dallas 5, San Antonio 0.
Boston 3, Hartford 1.
Toronto 3, Tampa Bay 1.
Los Angeles 1, Portland 0.
San Jose 2, Seattle 1.

Pentathlon Victory To Askew

SURREY — Paul Askew was the lone Victoria winner Saturday at the B.C. Junior Development Pentathlon meet.

Askew totalled 2,797 points in the 200 and 800 metres, javelin, long jump and shotput to capture the peewee boys' title.

In the peewee girls' competition, Shauna Olsen scored 2,347 points and Sharon Kemble 2,012 to finish third and sixth, respectively, behind winner Connie Polman-Tuin of Powell River, who had 2,705.

Judy Tobacco was a distant second in the bantam girls' class with 3,302 points. Winner Theresa Lenardon of Trail broke the provincial record with 3,725.

In tyke competition, Laurie Sawyer finished runner-up with 1,736 points with Linda Martin fourth with 1,520.

28 Ends to Decide Title

Darrel Prezeau and Jim McGregor tested each other's patience and endurance in the singles final of the Vancouver Island Lawn Bowling Association men's tournament Saturday.

It took 28 ends and a measurement on the last bowl before Prezeau took a 21-20 decision at the Victoria Lawn Bowling Club.

McGregor got his first two shots in the 28th end near to the jack and then used his next two shots for guards. Prezeau, his closest ball past the jack, then rolled his final bowl around the guard and six inches from the jack for the win.

The doubles was also decided by one point. Lionel Nchols and Allan Jones took the title with an 18-17 victory over Art Jones and Doug McDonald of North Vancouver.

Nichols and Jones also teamed with Andy Gilstein and Chuck Davies to take the rinks event. They edged the North Vancouver foursome of Jones, McDonald and Tom anl Brian Holness 18-16 in the final.

The only non-Victoria win came in the triples when Nanaimo's Stu Morrison, Gordon Coughtry and Jim Gavin downed Victoria's Merv Black, George Chance and Alan Arkin 20-12.

Strikers Avoid Games

REGINA (CP) — To the cheers of 18,100 people in Taylor Field football stadium, 1,492 athletes paraded Sunday night in opening ceremonies for the first Western Canada summer games.

The goodwill of the spectators appeared to be matched by leaders of the Saskatchewan Government Employees' Association (SGEA), who said their current strike would not be conducted so as to hamper the games.

SGEA Executive Secretary Ed Osiowy said Sunday night SGEA pickets who are to surround virtually every provincial government building today, will not interfere with the games.

Both the track and marina being used in the game are under the Wascana Centre Authority, whose employees are SGEA members.

The games start today with events scheduled in boxing, basketball, canoeing, cycling, fencing, field hockey, judo, soccer, track and field, volleyball, water polo and yachting.

OPENING TUESDAY AUG. 12 after 3 p.m.
Our 2nd Location . . .
2792 MILLSTREAM
478-9528 Colwood — Langford
(Across from the R.C.M.P. Station)
UNCLE FRED'S
CHICKEN ON-THE-RUN LTD.
Pickup Delivery
Also 405 Craigflower — 385-3468
"THE FASTEST THING IN TOWN"

Victoria Tire
2 stores to serve you
GOODYEAR

Brake 'n Drum Special
Includes resurfacing of brake drums
45.95 This Week Only
Cars with front disc brakes add $10
Includes new brake pads installed on 2 wheels. (Rotor resurfacing or caliper rebuilding extra, if needed)
4 wheels including parts & labour

Here's what our professionals will do:
- Reline and install premium quality brake linings on all 4 wheels
- Resurface drums on all 4 wheels to ensure full braking contact
- Repack front wheel bearings
- Lubricate and clean brake backing plates
- Inspect hydraulic wheel cylinders
- Inspect front and rear wheel seals
- Inspect master cylinder
- Inspect brake shoe return springs
- Check brake lights
- Road test vehicle
- 24 month/24,000 mile pro-rated warranty

Buy now at low, low prices
4-Ply All Weather Nylon
Miles ahead of other economy tires . . .
Goodyear quality throughout
15.70 each
B78-13/650-13
Blackwall
No extra charge for installation

F78-14	G78-14	G78-15	H78-15
18.05	20.35	22.75	25.05

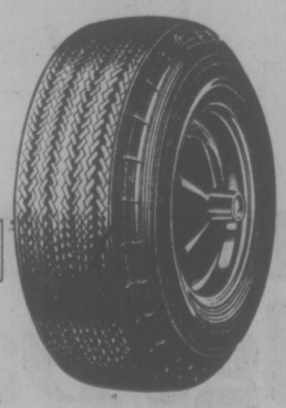

- Deep molded, road-holding tread design just like many more expensive tires. That's why you can expect longer tire life from the Goodyear All Weather tire than from other tires priced this low
- 4 full plies of super strong nylon cord (not 2 plies with a 4-ply rating) give you a stronger, safer tire and protect you from tire failure

EASY VICTORIA TIRE TERMS — CHARGEX OR MASTERCHARGE

GOODYEAR
VICTORIA TIRE HILLSIDE
(Formerly Mohawk Service)
1623 Hillside — 598-4584
Open 'til 9 p.m.
VICTORIA TIRE DOWNTOWN
610 Herald
382-6184
GOODYEAR

UP TO 40% OFF!
acme AUGUST CLEARANCE SALE

SLAZENGER TENNIS RACQUET

"Roger Taylor" Model — Laminated construction. Duralastek strung. Non-slip perforated grip.
REG. 27.97
SALE 16.78

LIDO 50' NYLON HOSE

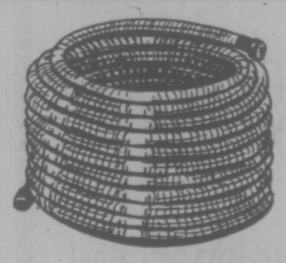

Ultra flex rubber/vinyl garden hose with brass couplings.
REG. 11.97
SALE 7.97

SLAZENGER GOLF BALLS

High compression with liquid centre.
REG. 3.37
SALE 1.50

ELECTRIC BARBECUE
Kettle Grill with 17" diameter bowl on wheel-around base. Variable heat control. Just plug it in and the heat spreads evenly through the self-cleaning permanent coals.
Reg. 59.97 SALE 39.98

FLYING HORSES CAROUSEL
Indoor/Outdoor ride for small tots. Rugged tubular steel frame canted to provide up-down, around and around action. Sturdy plastic molded horses. 58" Diameter
Reg. 36.97 SALE 18.98

CAMP TABLE WITH 4 CHAIRS
All metal folding style 26" by 24" table plus 4 folding camp stools with canvas sets that fit inside the table for handy storage. Poppy color.
Reg. 26.97 SALE 18.98

PLASTIC PLANTER
23" Korean style planter. White marble color in durable polyethylene.
Reg. 10.97 SALE 6.98

B & D CORDLESS Shrub/Hedge Trimmer
16" Double edge blade. Complete with power pack and charger. Trims 30 to 45 mins. on a single overnight charge.
Reg. 53.97 SALE 29.99

COOPER BASKETBALL SET
Regulation basket frame with net hooks and net. Official size rubber ball.
Reg. 15.87 SALE 12.98

POWER GARDEN TILLER
5 h.p. Engine. Stop, reverse, drive adjustment from console control. Tilling width adjustable from 9¾" to 26".
Reg. 249.97 SALE 199.98

REGAL 36 CUP PERCOLATOR
Fully automatic. Light signals when ready to serve. 17½" high x 7" diameter, polished aluminum finish.
Reg. 16.97 SALE 10.98

B & D WORKMATE BENCH
Foldawy portable work centre, Giant 24" vise and sawhorse all in one.
Reg. 65.97 SALE 44.97

WESTBEND ELECTRIC FRYPAN
Dome hood. Fully immersible with detachable heat control. Available in avacado or harvest gold.
Reg. 28.97 SALE 19.98

WHEELBARROW
Yardmaster "Garden Pet" with 10"x-1¾" tires. Tray size 30½ x 26" x 7".
Reg. 14.97 SALE 9.98

POLARIOD SQUARE SHOOTER 2
Automatic exposure adjustment and light level measurement. Built-in flash. Takes color pictures only.
Reg. 29.87 SALE 17.97

SHOP EARLY... QUANTITIES ARE LIMITED
acme
Merchandise Distributors since 1931
CHARGEX
758 CLOVERDALE
master charge

Derby Scores Charity Shield Triumph

LONDON (Reuter) — English League champions Derby County cantered to a 2-0 victory over Football Association Cup-holders West Ham United in the FA Charity Shield match at Wembley Saturday.

The match, a traditional showpiece which precedes the English soccer league season, provided plenty of skill and entertainment for the 60,000 crowd which included Dr. Artemio Franchi, Italian president of the European Football Union.

The only blot on a sunny afternoon was the seemingly inevitable hooliganism among the crowd. With beer cans flying, police arrested five fighting spectators and broke up skirmishes outside the stadium after the match.

Derby, making its first appearance at Wembley in 29 years, was clearly superior, scoring through Kevin Hector in the 19th minute and Roy McFarland three minutes before the interval.

Fulham, beaten by West Ham in the final of the FA Cup last season, reached the quarter-finals of the newly-introduced Anglo-Scottish Cup tournament with a 1-0 home win over Chelsea.

Also through to the quarter-finals were Blackburn, 3-2 winners against Blackpool, and Mansfield, 2-1 victors over Hull City.

Middlesbrough, already through to the quarter-finals, drew 2-2 at Newcastle.

★ ★ ★

English Football Association Charity Shield
Derby 2 West Ham 0

Scottish League Cup First Round
Albion 0 Morton 1
Alloa 1 Cowdenbeath 3
Arbroath 4 Clydebank 0
Berwick 1 E Stirling 2
Brechin 1 Meadowbank 1
Celtic 1 Aberdeen 0
Dumbarton 2 Hearts 1
Dundee U 2 St. Johnstone 1
Dunfermline 1 Ayr 1
Falkirk 0 Hamilton 1
Hibernian 2 Dundee 0
Kilmarnock 1 Partick 3
Motherwell 2 Clyde 0
Queen of S 2 Stirling 0
Queen's Pk 5 Forfar 0
Raith 2 Montrose 1
Rangers 6 Aldrieonians 1
St. Mirren 2 East Fife 1
Stranraer 0 Stenhousemuir 0

Anglo-Scottish Cup
Blackburn 3 Blackpool 2
Bristol 4 Norwich 1
Fulham 1 Chelsea 0
Leicester 2 West Brom 1
Man City 3 Sheffield 1
Mansfield 2 Hull 1
Newcastle 2 Middlesbrough 2
Sunderland 0 Carlisle 1

Exhibition Games
Atherstone 0 Mossley 2
Bedworth 3 S Liverpool 3
Bexley 1 Luton 1
Bradford 2 Preston 2
Brentford 1 Aldershot 1
Buxton 2 Matlock 1
Cambridge 1 Barnsley 0
Crewe 1 Arsenal 3
Dover 3 Canterbury 0
Hastings 4 Tooting and Mitcham 2
Huddersfield 0 Rotherham 1
Kettering 3 Notts C 4
Lancaster 1 Netherfield 0
Margate 3 Ramsgate 0
Morecambe 0 Bishop 1
Plymouth 0 Birmingham 0
Romford 2 Colchester 1
Swindon 3 Burnley 1
Telford 2 Altrincham 3
Torquay 1 Cardiff 1
Tranmere 0 Chester 0
Weymouth 3 Watford 1
Wimbledon 2 Exeter 0
Windsor 4 Milton 2
Worcester 0 Ilford 1

COIT COIT COIT COIT COIT COIT COIT COIT COIT COIT COIT COIT

all carpets, big or small!

Coit picks up and delivers them all. And in between, Coit cleans them as only Coit can —expertly, Oriental carpets are a specialty. Call Coit soon.

468 BURNSIDE ROAD
TELEPHONE 386-6701

leasing.... could be for you!
1975 DODGE TRADESMAN VAN

6-Cylinder Motor
Automatic
Vision Package, Bucket Seats
$123 Per Month 36 Month Net Lease
ENSIGN LEASE
TRUCK DIVISION
QUADRA AT CALEDONIA 386-2411
CHRYSLER LEASING CARS-TRUCKS

HERE'S WHO WON THE WEST

The Western's Fourth Quarter Millionaire
Winner of SUMMER DRAW First Prize
$250,000
Lloyd Jones — Moncton, N.B.

Second Prize
$100,000
Les H. Playdon — Edmonton, Alta.

Third Prize
$50,000
Doug Glassford — Quesnel, B.C.

$25,000 Clinton Thompson, Qualicum Beach, B.C.
$25,000 Jim Harris, Caledonia, Ont.
$25,000 Joyce Uecker, Calgary, Alta.
$25,000 Margaret Lamont, Calgary, Alta.
$25,000 Ron Schwab, Scott, Sask.

Plus $190,000 awarded to 1,900 winners of $100.

For names of the 1,916 prize winners in the Summer Draw kindly send a stamped, self-addressed envelope to: WINNERS' LIST, Western Canada Lottery, P.O. Box 7777 Winnipeg.

Bonus Prize Winners

$50,000 Marilyn Booth, Agincourt, Ont.
$20,000 Hilda Walker, Marie Ridge, B.C.
$10,000 Doris Allers, La Palma, Calif.
$5,000 Cathie Riorcan, Fonthill, Ont.
$5,000 M. Caplan, Toronto, Ont.
$5,000 Harold Knull, Kamloops, B.C.
$5,000 C. Neal, Kelowna, B.C.
$5,000 Ivan Ungurian, Edmonton, Alta.

FOUR DRAWS THIS YEAR
Fall draw featuring over $860,000 in prizes on sale now.
THE WESTERN CANADA LOTTERY

THE WESTERN CANADA LOTTERY
FALL DRAW ORDER FORM
To order your ticket, mail this coupon.
Please send me ☐ tickets x $2.50. – Amount enclosed $ ☐ Cheque ☐ Money Order ☐
V C T A 11
Name
Street
City Tel
Province Postal Code
Gift From
Western Canada Lottery Foundation, P.O. Box 7777, Winnipeg, Manitoba, R3C 3E7
Make cheque or money order payable to: Western Canada Lottery Foundation

SAFEWAY
Prices Effective:
Mon. and Tues. Aug. 11th and 12th:
In Victoria and Sidney Regular Safeway Stores.
Sales In Retail Quantities Only.

Economy Brand Frozen
Beef Sausage
Serve with Lucerne Fresh Eggs Random Weights and 1 lb. Package .... lb. 99¢

Lucerne Brand
Large Eggs
Farm Fresh Grade ... A Doz. 89¢

Garibaldi Brand
Macaroni Dinner
with Cheese 7¼ oz. Pkg. 5 for $1.00

Skylark Brand
Potato Bread
★Butter and Egg ★Western Farms 24 oz. Sliced Loaf ..... 52¢
Dinner Rolls Regular, Plain Potato or Sesame, Package of 12s ..... 49¢
French Bread Venice Bakery Sesame, 15 oz. ..... 47¢
Apple Turnovers Terry Lynn Pkg. of 6's ..... 89¢
Strawberry Roll Mrs. Willman's, each ..... 89¢

Town House
Citrus Juices
or TasteTells Apple Juice
From Concentrate. 10 fl. oz. tins 5 for 99¢ Case of 24 tins $3.99

Brentwood Assorted
Green Peas
Choice Quality. 14 fl. oz. tins
3 for 89¢ case of 24 tins $6.95

Hearthside Stoneware
Dinnerware
Complete Your Set
NOW!
Offer will be removed from Sale Saturday, Aug. 16th

B.C. Grown Early White
New Potatoes
Home Grown B.C. Quality
Just Scrub and Cook
Canada No. 1 Grade
10 lbs. 89¢

SAFEWAY
CANADA SAFEWAY LIMITED

Brazil Blocks Swimmer

CALGARY (CP) — Impressive victories by two hardpressed national champions were almost overshadowed in the Canadian swimming championships Sunday night by a new development in a landed immigrant's struggle to swim internationally for his new country.

Michael Kerr of Vancouver and Becky Smith of Edmonton, unimpressive in several previous performanes here in the national championships and Pan-American games trials, were as outstanding as Jim Adams of Vancouver was disappointed on the third day of the championships.

Kerr rallied on the last lap to edge past Daryl Skilling of Thunder Bay, Ont., in the 400-metre freestyle and Smith, youngest of five members of a family dynasty which has swum for Canada around the world since the 1960s, fought off two strong challengers to win the women's 200-metre individual medley.

Kerr finished in 4:08.86 and Smith in 2:24.30, far below their existing records. Kerr has hit 4:05.02 and Smith's listed best is 2:22.07.

Cathy Rushcall of Victoria placed fourth in the women's 400-metre freestyle consolation in 4:35.30.

Becky, 16, gave away height and reach to Cheryl Gibson, also of Edmonton, and Joann Baker of Thunder Bay won in the tightest finish of the four-day event.

All three—team-mates in the recent world championships and destined to compete in Mexico at the Pan-American games in about six weeks—finished less than a second apart.

Adams was downcast because he learned again he still cannot represent Canada in an international meet although he has qualified under all international athletic agreements governing his case.

The problem is that Brazil, where he was born 23 years ago to an Australian father and a British mother, will not grant him a release.

VANCOUVER RACING RESULTS

SATURDAY'S RESULTS

First Race — Claiming, $1950, three and four-year-olds, six and a-half furlongs.
Winning Song (Wolski) $7.00 $3.80 $2.90
Alder Lily (Johnson) 3.60 3.00
The Aryan (Brownell) 5.80
Also ran: Mickey Finn, Solo Magic, Rehability, Nothing But Gals, Dansworth, Bayanihan Dancer. Track scratch—J. B.'s Purchase. Time: 1:22 3-5. Quinella paid: $12.40.

Second Race — Claiming, $3000, two-year-olds, six furlongs.
Quick and Sure (Skinner) $18.80 $10.40 $3.90
Peggy Princess (Walker) 27.60 7.20
dh-Whisht (Cuthbertson) 2.40
dh-Mayas Castle (Maese) 2.60
Also ran: Mr. Bradley, Poolcana, Little John Brown, Master Streaker, Forever John, Dashing Dance. Time: 1:15 1-5. dh-Dead heat for third.

Third Race — Claiming, $2900, three-year-olds, six and a-half furlongs.
Flora Edith (Walker) $5.60 $3.10 $2.80
Jet Of The Times (Cuthbertson) 3.20 2.10
Regal Return (Demorest) 2.40
Also ran: Morning Dora, First Rainbow, Peerless Peg, Minstrel Music. Time: 1:20.

Fourth Race — Allowance, $3200, two-year-olds, six furlongs.
Close Vote (Maese) $39.40 $13.90 $8.50
Split The Atom (Cuthbertson) 8.00 4.00
Prominent Star (Estapper) 12.40
Also ran: Willies Revenge, North Hand, Greco Road, Maior Hike, Willie The Kid, Full Moon Charlie, Hawaiian Cut. Time: 1:14. Exactor paid: $314.30.

Fifth Race — Claiming, $2650, three-year-olds and up, one and one-sixteenth miles.
Alderissimo (Maese) $5.60 $4.00 $2.70
Willies Mark (Gilbert) 7.70 4.60
Victory Court (Skinner) 3.40
Also ran: Pallascheck, Citation Pius, Tipperary County. Time: 1:46 4-5.

Sixth race—Claiming, $2650, three-year-olds and up, one and one-sixteenth miles.
Tear And A Smile (Carter) $11.80 $ 7.00 $5.00
Sunrise Song (Maese) 19.40 7.10
Kitimat Cuthbertson) 4.60
Also ran: First Breeze, Blue Tribute, Grey for Sure, Alderberry, Pearly D Will, Treble Treasure, Treasure Mill.
Time 1:48 3-5. Exactor paid: $216.80.

Seventh race—Claiming $3850, three-year-olds and up, one and one-sixteenth miles.
Diddem Dan (Sanchez) $17.60 $7.00 $3.80
Scotch Or Water (Johnson) 4.50 3.20
Cointreaus Prince (Maese) 3.20
Also ran: Difiant Dude, Secret Sovereign. Track scratch-Fremar.
Time: 1:46 3-5.

Eighth race—Claiming, $4275, three-year-olds and up, six and a half furlongs.
Pirate Queen (Leblanc) $8.90 $5.40 $4.40
Ships Visitor (Jennings) 9.00 7.60
Rothesay Bay (Brownell) 7.30
Also ran: Pax Princess, Gypsey Jewel, Double Dev, Avalon Isle, Dorest Place, Sunrise Belle, Swing Ahead.
Time: 1:18 1-5.

Ninth race—Speed Handicap, $15000 added, three-year-olds and up, six and a half furlongs.
Kokos Pal (Jennings) $9.40 $5.20 $4.10
Captains Party (Smith) 6.70 5.20
No Respect (Cuthbertson) 6.80
Also ran: Shoe Blue, Assuan, Detrimental, Dandy Honor II, Blue Thumb, Star of Summers, Regal Path.
Time: 1:17 1-5.

Tenth race—Claiming, $2050, three-year-olds and up, one and one-sixteenth miles.
Mr. Bright Boy (Johnson) $4.10 $3.70 $2.70
Stormy Don (Maese) 4.30 3.50
Quality Now (Airth) 4.20
Also ran: Austin Tayshush, King Of The Bushes, Admiral Prince, Young Hopeful, Jack To A King, Shot O Glory. Track scratch-Huey Baby.
Time: 1:47 4-5. Quinella paid: $13.30
Attendance: 9513. Mutuel Handle: $883,848

the Bay

BABY WEEK

Ends Saturday at the Bay

Baycrest Crib. Standard 6 yr. size, with drop sides, safety locks and posturmatic board. White or daffodil non-toxic paint with decals. **46.99**

Crib Mattress. 89 coil mattress with vinyl covering. Fits standard size crib. **23.99**

3 piece bumper pads. Vinyl covered pads protect baby's head. Moppet print on white background. **4.29**

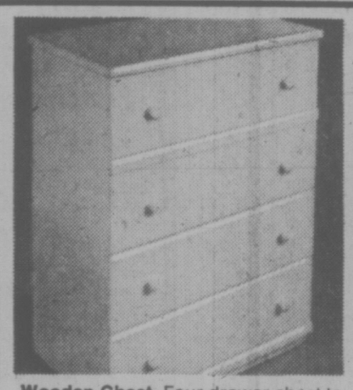

Wooden Chest. Four drawer chest to hold all baby's things. In pure white contempory styling with two wood pulls on each drawer. Size 43x30x-18½. **54.99**

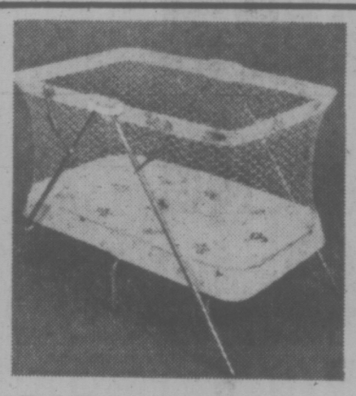

Mesh Playpen. 26"x41" with chrome legs and polka dot design. Collapsible for easy storage and carrying. **26.99**

High Chair. Sturdily built with wide spread legs for extra stability. Lemon vinyl abstract covering. Rolled extra heavy back. **28.99**

Stroller Crib. Use it as a carriage, car bed, or stroller. Heavy gauge vinyl exterior, spring suspension, 9" chrome wheels with nylon bearing. Blue or navy Shade. **69.99**

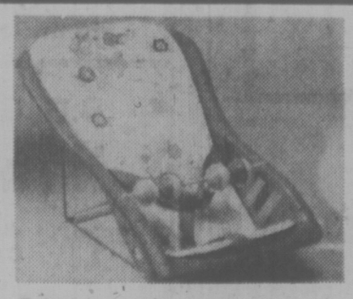

Baby Lounge. Sturdy plastic lounger with printed vinyl pad in white and avocado. Adjusts to six positions. **3.59**

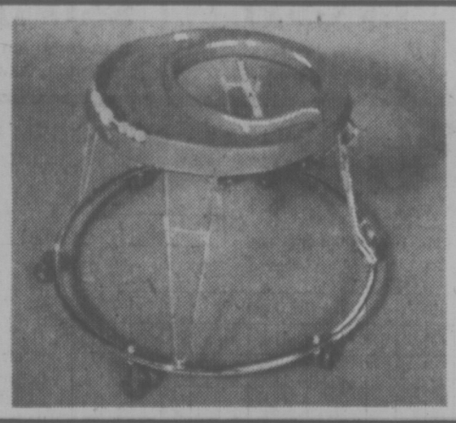

Chrome Plated Walker. Round collapsible style, molded plastic circular top, spring suspended seat and five easy roll casters. **9.99**

BABY FURNITURE

Deluxe Crib Mattress. 112 coil, with vinyl covering in a lemon yellow pattern. Excellent quality mattress at a special price. **29.99**

Dressing Table. "Moppett" print vinyl, with shelving space for storage, and strap to hold baby safely. **33.99**

Baby Bath. Molded plastic tub fits baby's back safely and comfortably. With built in soap dish. White only. **2.49**

Colourful Mobile. Fascinating mobile to hang on baby's crib. Comes in bird or animal designs. **3.69**

BEDDING

Receiving Blanket. Soft cotton flannelette print blanket is completely machine washable 30"x40". **1.29**

Crib Blanket. Cuddly blanket in polyester/viscose cotton, yellow, white or blue. Nursery print on acetate satin border. 36"x50". Gift Boxed. **3.99**

Crib Pads. 21"x27" pad with quilted vinyl on one side and pure cotton print on the other. **1.19**

Fitted Cotton Sheets. 100% cotton in the Bay's exclusive nursery print. Fits standard 6-yr. crib. **3.29**

Fitted Flannelette Sheets. 100% cotton in a nursery print. Fits standard cribs. **2.89**

Terry Towel Bath Set. Hooded towel set keeps baby warm and cosy after his bath. White with yellow, blue or pink trim. **2.79**

Blanket Sleepers. Acrylic/polyester sleeper with a warm fleecy texture, zipper front closing and vinyl soles. yellow, aqua or pink. Sizes 1, 2, 3. **5.79**

LAYETTE NEEDS

Baycrest Infant Vests. 100% cotton in white only. Gripper side vest in sizes 3, 6 and 12 mos. Gripper front vest in sizes 3, 6, 12 and 24 mos. **1.99**

Flannelette Infant Gown. White, pink, blue or yellow gown in multi-coloured smocking on front. 100% cotton, infant size only. tie-back opening. **1.29**

Infants' Cotton Knit Gown. The Bay's nursery print on 100% cotton, with drawstring closing at the bottom. Infant size only. **2.49**

Flannelette Diapers. Approximately 28"x36", diapers per pack. White only. **5.49**

Waterproof Pants. Nylon covered with nylon reinforced legs and waist. Designed with extra seat room. White only. Sizes S.M.L., and XL. **.43**

Vinyl Water proof Pants. White only, sizes small, medium and large. A great value. **.29**

Training Pants. Cotton thermal fabric with polyurethane foam lining. Super absorbent, with triple front and back. White only. 12, 18 and 24 months. **2 for 1.49**

Stretch Terry Sleepers. Soft, cuddly sleepers with dome closing at crotch. yellow, blue, pink or white. S.M.L. **2.79**

BABY SHOP, THIRD FLOOR.

Use your Baycard, your good-for-so-many-things card.

DAILY STORE HOURS 9:30 A.M. TO 5:30 P.M. THURSDAY AND FRIDAY TO 9:30 P.M.
PHONE 385-1311. FREE CUSTOMER PARKING.

Hudson's Bay Company

jack scott

Ugly American Abroad —Can Ruin the Image

Meeting a friend yesterday in the lobby of the Empress, much too early for our rendezvous, I suddenly realized that I was a stranger in Little America. By their garb and their voices and their penchant for ordering crumpets with a giggle it was obvious that most, if not all, of the people around me were tourists from the United States of America. If you are ever so slightly anti-American it can have a severely claustrophobic effect.

I have travelled enough to know that there's no meaner generalization than the myth that an American abroad is an ambassador of ill will for his country. Most American tourists, like travellers from any other country, are interested in new sights and sensations, courteous to their hosts, eager to carry back the atmosphere and culture of the land they're visiting.

But it is also true that the U.S.A. produces a breed of peripatetic schnook who is detested wherever he roams and whose bad manners and narrow mind have done much to hurt the image of our giant southern neighbor. There are better reasons, I submit, for looking askance at the American way of life, but what its foreign policy doesn't do the American tourist manages on his own.

★ ★ ★

Any Canadian travellers will tell you that it's always a good idea to establish your nationality wherever there's a danger of being mistaken for an American. You'll pay less, be treated more considerately, penetrate more deeply the reserve that so often separates foreigners.

Wherever I've travelled in the last few years I've encountered these American boobs who seem interested solely in establishing the fancied superiority of their way of life.

While more sensitive tourists don clothes that are a kind of protective coloring, the American boob gets himself dressed up like a carnival barker with everything but an "I Am An American" badge. A Chicago businessman who might spend a half-hour selecting an ultra-conservative tie for his attendance at a Kiwanis Club lunch, will enter Westminster Abbey in a Hawaiian sports shirt and a scarlet jockey cap with a peak 14 inches long.

They're forever seeking out "folks from home" and your own North American raiments will expose you to a constant procession of forlorn Babbitts. "I'm Ursal Wheeze, of Dubuque, asphalt paving," a complete stranger will announce. "Where you from?"

This seems particularly true of Texans. One night in Taxco we met the New York producer of plays, Nancy Davids, who confessed that she'd so wearied of a procession of Houston, Dallas and Fort Worth citizens, eager to trade addresses, that she had devised a stock reply. "I'm from Devil's Island," she would say.

If the American boob isn't tipping outrageously he's belly-aching that the entire population of any given nation is out to strip his wallet bare. They act as if anyone with a different tongue was some sort of sub-human gangster.

I remember one of them holding forth in Prague in the dining room of the hotel where we stayed. "They'll cheat you blind," he announced in a booming voice. "Take my advice, if you're goin' for a ride in a taxi here make a deal with the driver first." (There's nowhere in the world where taxi fares are as ridiculously low.)

Somebody asked him about tipping. "Well, I'll tell you," he said. "First time I was in this dining room I got my waiter, tore a bill in half, gave him one half and put the other in my pocket. 'Listen boy,' I told him, 'if the service is real good I'll give you the mate to that'."

★ ★ ★

There is also the type prone to judge a country by its supply of bourbon. Whether it's Rome or London or Cairo, the American boob insists on his corn whisky and is ever ready to assess the civilization of the nation he's visiting by the availability of Old Kentucky Mash.

They are pugnaciously, proudly ignorant of everything about the country they're visiting.

We know this all too well as Canadians because of the numbers of apparently literate Americans who arrive expecting to see a land of snow, ice and igloos.

It is even more apparent where language is a problem. While the sensible tourist equips himself with at least a few basic phrases, the American boob stomps through the country aggrieved and apparently honestly surprised that these heathens haven't yet learned how to "speak White."

Or, worse, they assay the comic touch and burlesque the speech of the country, although they, themselves, are incredibly prone to double negatives and outlandish grammer in their native tongue.

You wonder what the devil they get out of it except the interminable pictures they take. Distrustful of everything, walled off from the real life of the country, led about like sheep by guides who show them the ruins, loaded with souvenir trinkets mass produced, smugly critical of every thing they see that doesn't measure up to the standards of Waukegan or Grand Rapids, they take nothing with them and leave behind only contempt.

They are, as I say, the minority. Yet somehow they clutter every road that beckons for the traveller.

'Youth Hostels Are Here to Stay'

Cool-Aid Hostel on Fernwood never turns away anyone

By SUSAN RUTTAN
Times Staff

The Cool-Aid hostel at 1900 Fernwood is feeling the drop in summertime youth hostellers being reported across the country this year.

But hostel worker Dale Brand says the drop is nothing like the 40 per cent decline in occupancy reported by some Vancouver hostels this summer.

Cool-Aid is still getting 115 to 135 young people every night in the converted church that has been the city's stopping place for young transients for four years, he said.

One recent night, for example about 145 people registered at the hostel. They were from all parts of Canada, the United States, Britain and even Japan.

Brand said he doesn't expect to reach the peak of 200 hostellers who stayed one night last summer. But he's not sorry, because the hostel was too crowded with 200.

Cool-Aid has roughly 100 beds, he said, but it never turns anyone away unless they're "bad actors". On overcrowded nights, some people simply sleep in their sleeping bags on the floor.

Nightly fee is $1.50, up 50 cents from last summer but still pretty reasonable as it includes supper, and breakfast of fruit, granola and tea.

Brand doesn't think the drop in hostel occupancy across Canada is a sign that youth hostelling and summertime hitchhiking are dying fads.

"Hostels are here to stay," he said.

Fewer people are travelling this year because of the economic pinch, he said, but he expects the numbers will level off.

"We've got a pretty good chain of hostels across Canada now," he said, and for many they're an accepted mode of travelling.

Even families have been trying it in recent years, said Brand, and they find it a real money saver.

The hostel opens at 5 p.m. every day, winter and summer, and supper is at six.

Doors close at midnight, although if some hitchhiker arrives in town later he can always get in.

The hostellers are up, fed breakfast and on their way by 9 a.m.

Usually in the morning Jerry Adams, co-ordinator of a new Canada Manpower job-seeking program for young travellers, is around to talk to anyone looking for casual work to make a bit of money, Brand said.

And between 9 and 10 a.m. ailing hostellers can visit Dr. Joe Haegert, who with a nurse and a receptionist runs a full-time medical clinic in offices at the rear of the Cool-Aid building.

The hostel also has a large garden in Saanich where it grows many of the vegetables that the stream of travellers eat for supper.

A $5,319 per month grant from the human resources department finances the hostel, which employs eight full-time staff members who man the place seven days a week, 24 hours a day.

Hostellers are limited to a three-day stay.

Victoria Times

MONDAY, AUGUST 11, 1975 19

SECOND SECTION

Ask The Times

Q. My husband is a crossword puzzle nut. Every night he comes home it's the first thing he looks for in the newspaper. I wonder how many years papers have been carrying them. Could you tell me? R.M.

A. Crosswords have been with us a long time. An Englishman, born in Liverpool, called Arthur Wynne created the first. It had 32 clues and was published in the New York World on Dec. 21, 1913.

LOCAL SHIP MOVEMENTS

MINISTRY OF TRANSPORT

Camsell off Cape Parry, Douglas and Vancouver in port, Quadra on Station Papa, Ready in Chatham patrol area, Rider in Sand Heads patrol area, Racer in Gulf Islands patrol area.

It's too bad you can't get a copy of the largest one ever made to give your husband. It had 3,185 clues across and 3,149 clues down and took Robert Stilgenhauer of Los Angeles 7½ years of spare time to make. A total of 125,000 copies was published in 1949. Not one copy has been returned, either partially or completely finished.

Q: Is there any amount of algae seaweed in ice cream? I had read this somewhere and had an argument as to whether it is true. Also, is there any amount of pulp? G.B.

A: Island Farms dairy spokesmen in Victoria say the stabilizer they use in ice cream preparation is made from algae seaweed and vegetable gums. The stabilizer — which keeps free moisture in suspension so ice crystals don't form in the ice cream — forms less than 0.3 per cent of the product. There is no pulp in ice cream — only in the cartons, they say.

Furry-Faced Marauder Stirs Sleepy City Hall

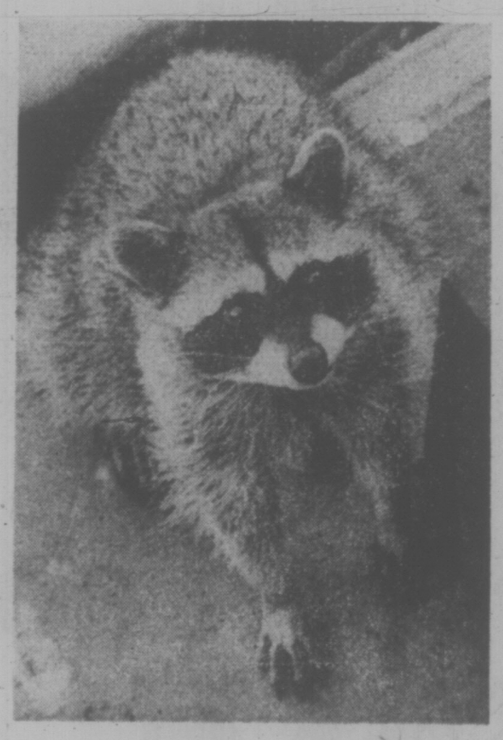

—Bill Halkett photo

Racoon perched on City Hall ledge

By PAUL MOSS
Times Staff

A bright-eyed, bushy-tailed visitor scampered around the roof of City Hall this morning, peered down at city employees as they trudged to work and finally curled up and went to sleep on a narrow ledge.

In the process he attracted a fair amount of attention, for it's not your average working day at City Hall when a racoon mingles with the bureaucrats.

Secretary Joan Procter was one of the first people to spot the squatter. A movement on the roof caught her eye as she was walking along Douglas to City Hall, and she couldn't quite believe what she saw.

"He was moving around up there a fair amount," she said. "He kept looking over the edge as if he was trying to figure out how to get down."

She said the janitor who goes up on the roof each morning to hoist the flag "nearly dropped dead" when he came face to hairy face with the creature.

No one knows how, when or why the racoon chose this particular downtown perch, but one theory is that he climbed up on the thick Virginia creeper which covers a large area of the wall surface.

"Poor little thing," commented a woman employee, "I bet he's scared out of his senses."

But Don Adams, manager of the Society for the Prevention of Cruelty to Animals, said it's ridiculous to make such a fuss over an animal that's merely doing what comes naturally.

He said these nocturnal creatures regularly climb onto roofs of buildings for a daytime snooze, and it's not at all unusual to find them in the downtown area.

"I guarantee I could find at least a dozen around various downtown buildings this afternoon," said Adams.

"He (the City Hall visitor) is doing what he's supposed to be doing, and I strongly suggest that he's left alone. When it gets dark he will go on his merry way."

Until he does depart, though, the corny jokes will probably keep flying in the building's cafeteria.

For example: "Who says you can't bite City Hall?"

MAN PLUNGES 30 FEET TO SIDEWALK

A 27-year-old man, who slipped from a second-floor window of the Yarrow building and plunged 30 feet to the sidewalk on Broughton Friday, remains in satisfactory condition in Victoria General Hospital today.

Police said Jaswant Purewall, a window-washer, apparently slipped while attempting to fasten his safety belt.

He was taken to hospital with ankle fractures and spinal injuries.

Victoria Soprano Eligible for Grant

The financial problems of Victoria singer Pierann Moon may be resolved by a Canada Council grant, according to word received today from Hugh Davidson, head of Canada Council music division.

Soprano Moon's difficulty in acquiring enough money to finance a recommended 10-month study session in Germany, were made known in a Times column two weeks ago.

Miss Moon had applied for a council short-term grant but had been told these were only available for projects up to three months.

As a result of the Times column which was forwarded to Davidson, the singer has been sent forms and invited to submit tapes that could result in her receiving a Project Costs Grant which would help her with her tuition expenses.

A benefit recital was arranged for Miss Moon at First United Church, Aug. 3, at which the collection amounted to $1,200.

In connection with her current appearance at the National Music Festival in Toronto, where she is B.C.'s representative in the senior vocal category, the Canadian Imperial Bank of Commerce has provided all costs of the journey.

No Rest with Retirement

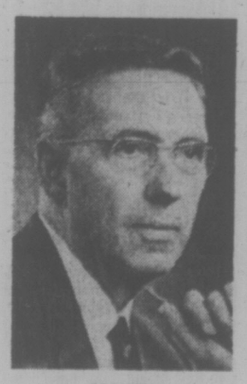

HOWE

Retirement for Lawrence Howe means more volunteer work.

Howe, who was assistant to the president of Canadian International Power Company in Montreal when he retired in 1970, has settled in Victoria and recently was appointed regional representative for Vancouver Island for Canadian Executive Service Overseas.

He will interview and select volunteers to take Canadian expertise around the world under the CESO aegis.

CESO, since its inception in 1967, has completed 1,000 volunteer projects in 46 underdeveloped countries with retired business executives and technical experts.

The retired executives go overseas on an unpaid basis with transportation provided by CESO and living expenses underwritten by their hosts. Assignments are usually for four or five months.

Howe spent 17 years in Venezuela between 1955 and 1965 as president of two power companies and five years as general manager of the Bolivian Power Company.

He has served as a CESO volunteer since 1970 in Brazil and Jamaica.

Any interested retired people in Victoria should contact Howe at 1291 Tracksell.

Recycling Groups Get B.C. Trucks

The provincial government will hand over six used vehicles at a nominal cost to the Recycling Council of B.C.

The trucks will be given to volunteer community recycling groups around the province, including Victoria.

A highways department spokesman said old vehicles are usually auctioned to the highest bidder and wrecking companies normally take possession of the vehicles.

But in this case, a special cabinet order was passed giving the vehicles to the Recycling Council for a cost of $10 to $20.

The Recycling Council is made up of 20 volunteer groups around the province and is affiliated with similar organizations across Canada.

Life-Saving Display Set

A five-member team of the Royal Life Saving Society will be here from Vancouver this week to demonstrate life-saving techniques as part of a province-wide tour.

A demonstration will take place from 7 to 10 p.m. in Esquimalt's new swimming pool at 527 Fraser on Friday. Another will be held from 10 a.m. to noon Saturday at the city's Crystal Pool on Quadra.

Both demonstrations, which will show how lifeguards are trained, are free to the general public.

Esquimalt pool manager Ron Aubrey can be contacted at 386-7344 for further information.

Dockyard Vote Result To Ottawa

Results of Victoria voting on a recommended settlement for 900 civilian tradesmen in HMC Dockyard will be compiled in Ottawa Tuesday and released from the capital later this week.

Meanwhile, rotating strikes of maintenance shop crews will continue at the Esquimalt base although similar action at the dockyard in Halifax has been called off.

Victoria members of Dockyard Trades and Labor Council were to vote on a proposed $1.20-an-hour increase over 15 months when they meet this evening. Negotiations began in March and strike action commenced in June, leading to a special mediator being appointed.

Rejection Expected of Fish Industry Offer

Executive of Victoria Local 23 United Fishermen and Allied Workers Union will recommend rejection of a third fishing industry offer when membership meets tonight.

The coast fishing industry has been struck three weeks as a result of failure to agree on a price for salmon caught in the current season or the 1976 season.

Locally, picketing has been extended to Oakland Industries dock on the Inner Harbor, besides the B.C. Packers property at Ogden Point, and to Satellite Fish Ltd. at Sidney. Later today pickets were to begin patrolling Coast Shellfish at Sooke.

Fishermen's local 23 president Reg Payne said the Fisheries Association of B.C. offer of 62 cents a pound for sockeye, up 10 cents from last year, provides "practically no raise for the second year" of a two-year proposed contract.

Association negotiator Jerry Spitz said the price would rise by one cent a pound in 1976.

Payne said at least two fish packing firms have already been paying 70 cents for sockeye, compared with the 80 cents asked by the union.

UFAWU negotiators recommend the entire 3,800 membership reject the latest association offer in voting today and Tuesday.

Previous membership votes have turned down proposals by 62 and 64.1 per cent. President Homer Stevens alleges the companies have not bargained in good faith and said members would be infuriated if their negotiating committee recommended a settlement little different from offers previously rejected.

Payne said there are no current plans for a second public fish sale by the UFAWU in Victoria. Insufficient fish were caught last week to satisfy demand for fund-raising sales by the union.

But if enough are caught this week to fill requirements for sales by local unions and labor councils as far away as Ontario, there will be another offering in Victoria, he said.

He also cited a B.C. Federation of Labor edict to trade unionists cautioning them against "hot fish" offered for sale by the industry. The boycott is on all fish, fish products, ice and supplies used in handling and processing, other than those caught by the union for their own use or sale.

Oil Sparked In House Fire

Damage amounted to $500 Sunday when fire broke out at the home of James H. Willis, 1-1010 Queens.

Residents had been cleaning spilled paint with gasoline at 10 a.m. when a spark from the kitchen oil stove set the blaze, a Victoria fire department spokesman said today.

No one was hurt in the fire.

dear abby

Needless Suffering

DEAR ABBY: I am a physician. About 72 hours ago, a previously healthy, beautiful, 16-month-old child was brought to our department with obvious burns around his lips and mouth.

Only a few hours before, while visiting his grandparents, he discovered a bottle of lye and ingested only one mouthful. Fourteen doctors, and dozens of nurses and operating personnel have been involved in the three operations that this child has already undergone.

The boy is now in our intensive-care unit, his eyes held shut with plastic tape, his breathing controlled by a machine and his life supported by tubes placed in his neck, chest, abdomen, penis, arms and legs. All of his esophagus and most of his stomach were destroyed by the lye and had to be surgically removed. If he lives, he will have to be fed through a hole in his abdomen for months.

Abby, please, ask your readers to inspect their kitchens, bathrooms, basements and garages, and to place all dangerous chemicals outside the reach of small children. And ask them to pass the word on to their friends and neighbors who may not have children but who occasionally have young visitors.

This type of needless suffering and death to small children can be stopped today without spending one penny for research or donations.

I hope you will consider this worthy of your column, which is probably read by more people than any other. KATZ, M.D.

DEAR DR. KATZ: Worthy? If only one letter makes my column today, this will be it.

Readers, please place all detergents, bleaches, cleaning fluid, paint, polish, rat poison, drain cleaner and pills (including aspirin and iodine) under lock and key today!

P.S!

COAT SALE!!
"BRIGHTON TWEEDS"
Lightweight — Plain and Patterned
Brown — Grey — Navy Checks on White
And All Whited Belted and Drape Styles
Sizes 6 to 20 — Many Talls
Regular prices $95.00, $89.50, $85.00
SALE PRICE, ALL $65.00
Piccadilly Shoppe of course!

Summer Shoe Sale!
Shop Monday 9 a.m.
Personal Shopping Only Please!
$12.95 Reg. 24.95 and 28.00
PUMPS — SANDALS
White Cross, Joyce, Selby, Divina, Martinelli, Carousel
Good Selection of Sizes In White, Beige, Navy, Tan
SIDEWALK SPECIALS $2.95 Odds 'n Ends
VILLAGE SHOES
2238 OAK BAY AVE.
OPEN 9 to 5:30 p.m.
THURS. AND FRI. 9 a.m. to 9 p.m.

Delicious Meals with Turbot

By HILDA BEASTALL

Less than two weeks ago, frozen turbot was available in a local supermarket at the special price of 69 cents for one pound.

The packets ranged in size from 12 ounces to more than two pounds, so they were suitable for any customer. At the price, it was too good a buy to ignore since fish at current prices is out of reach for many of us.

Canned fish works out at even higher prices and anyway some consumers are not too keen on it.

With the hope that many took advantage of the turbot special, here are a few ways to make this delicately textured fish into delicious summer meals.

Since we don't know how long it has already been in the frozen state, it is a good plan to use it within two to three months from date of purchase. Recommended maximum storage of frozen fish is from four to six months.

Turbot fillets do not require complete thawing before cooking, only sufficient to separate the pieces in the package. This is usually easily done by giving them a whack on the sink edge.

Initial cooking of frozen turbot fillets for a recipe listing "cooked turbot" is as follows:

Melt two tablespoons of soft margarine or cooking vegetable oil in a frypan having a lid, or if not using oil of any kind, heat two tablespoons of water in the pan.

Place the frozen fillets in the pan in a single layer; cover, bring to simmering point quickly, then reduce heat to simmer gently about 20 minutes or until the fish flakes with a fork. The thawing usually takes care of enough moisture to "steam" the fish. Check to see there is still a little moistute in the pan; add a spoonful of boiling water if necessary.

If desired, the fish pieces can be simmered 10 minutes and then turned with a spatula for a second 10 minutes. Don't overcook or use high eat, for both will toughen the fish fibre.

Turbot with mushroom sauce is a lovely supper dish to serve visitors, for a family of six, or, by dividing the quantities roughly by 4, two servings for the cost of around 35 to 40 cents complete.

Here it is. The mushroom sauce can be made ahead, and poured over the turbot in the pan in which the fish is cooked. Then reheat.

Turbot with Mushroom Sauce

2 pounds (approx.) frozen turbot
2 tbsp soft margarine or oil

Mushroom Sauce

3 tbsp soft margarine
1 small sweet onion
½ pound brown mushrooms
3 tbsp unbleached flour
¾ cup milk from skim powder
½ tsp salt
1 tbsp chopped parsley
few grains paprika

Heat margarine in large frypan having a lid. Separate frozen fillets and place in single layer in pan. Cover, and bring to simmer. Reduce heat and simmer for 10 minutes. Turn pieces with spatula, and simmer 10 minutes on second side until the fish flakes with a fork.

Remove fish carefully without breaking to a heated dish. Keep it warm. Pour liquid over fish.

Make the mushroom sauce: Melt 3 tablespoons margarine in same frypan. Cook finely chopped onion 3 minutes until yellow. Meanwhile slice the mushrooms and add to pan, cooking gently with lid, for 3 minutes more.

Meanwhile combine flour and salt with most of the liquid from the fish cooking, making it up to ¾-cup with liquid skim milk.

Pour this mixture into the mushroom mixture and return to simmering, stirring to keep it moving until sauce is thickened.

Lift the cooked turbot fillets back into the sauce, reheating to gently bubbling. Sprinkle parsley on top, and paprika grains on some of the white portions of fish.

Serve with boiled new potatoes and sliced fresh green beans.

It will be obvious to any cook that the same recipe can be used for fillet of cod, or perch, or sole which turbot is said to resemble because of its fine flavor and texture.

A squeeze of lemon juice is liked with fish by almost everyone.

A turbot dish to bake in the oven or to serve from one large cooking pot like a Dutch oven, includes vegetables and a sauce, so that only the one dish is needed. Serve with homemade wholewheat buns.

See notes earlier in article for initial cooking of frozen turbot fillets.

Turbot Fillets with Vegetables

1 cup shredded carrots
1 cup fresh peas
1 cup finely sliced green beans
2 or 3 tbsp. boiling water
1 pound cooked turbot fillets.

Cook the vegetables in a covered frypan for 15 minutes, stirring occasionally to prevent sticking. Test beans for near tenderness.

In a greased casserole put a layer of mixed vegetables, a layer of cooked fish, more vegetables, and fish on top. Now make sauce.

Sauce

2 tbsp. soft margarine
2 tbsp unbleached flour
1 cup liquid skim milk from powder
1 tsp. salt
¼ cup coarsely ground cashew nuts
1 tbsp. chopped parsley

In same frypan with any remaining juice, melt the 2 tbsp. margarine and blend in the flour. Add milk slowly and stir until thickened. Add salt, nuts and parsley; pour over layered casserole.

Brown in a warm oven at 163 deg. C. Serves 3 or 4.

This recipe can be made in the Dutch oven on top of stove simply by cooking the vegetables in the Dutch oven, then making the sauce in the same pan. Add the cooked turbot and heat through again to near the bubbling point.

A gelatine mould is a summer idea for fillets, first cooked as suggested at the beginning of today's article.

Jellied Turbot Salad

1½ pounds cooked frozen turbot
1½ cups (about) sauce as above recipe
1 tbsp. (1 envelope) unflavored gelatine
½ cup cold water (or any vegetable broth)
½ cup finely chopped mixed parsley, spinach, dill.

Flake the cooked fish with a fork watching for the stray bone. Add the sauce and mix well, breaking up the fish.

In a small saucepan, soak the gelatine in the cold water or vegetable broth for 5 minutes. Then heat a little until gelatine melts.

Pour while still liquid into the fish mixture, beating with a fork as well as possible to mix thoroughly.

Stir in the ½-cup of mixed greens.

Pour into a one-quart mould or basin, previously rinsed with cold water. A small sized tube-pan mould makes an attractive dish. Chill 3 to 5 hours. Unmould and surround (or fill) with a chopped carrot and green salad of your choice.

WHEELS

By MIKE LAMM

DEAR MIKE: Where can I get parts for a 1950 Ford? I need headlight rims, one hubcap, inside door panels, and the plastic part of the hood ornament. The car is too new to be classed an on "old Ford," so none of the old Ford stores carry parts. Neither do dealers, because by their standards it is too old. The wreckers have nothing. Hope you can help.

GOING ON 50

DEAR GOING: Try the Ford-Mercury Club of America, Box 3551, Hayward, Calif. 94544. Also try to get to local old-car swapmeets in your area.

DEAR MIKE: What causes backfiring? My MGB does it all the time. Mechanics have made it go away for limited periods but it always comes back. Maybe if I understand the principles of backfire I can help cure the problem.

POPPER

DEAR POPPER: Lots of things can cause backfiring: too lean a carb mixture, dirt or water in the gasoline, bad intake valves or weak valve springs, crossfiring of plugs due to a spark jumping between two wires, dirty or poorly adjusted smog equipment. Backfiring is often hard to pin down, and it might take lots of experimentation to cure it.

DEAR MIKE: Is it true that a car with an alternator can't be push-started if the battery is completey dead. I thought that pushing the car would generate enough electricity to spark the plugs. But a friend says no—not with an alternator. Why not if not?

WONDERING

DEAR WONDERING: Your friend's right. An alternator has no residual magnetism. A generator does, and older cars with generators can be push-started even with completely dead batteries. But not cars with alternators.

DEAR MIKE: Here's a Beetle problem for you. My VW has the automatic stick-shift, which I hate. Acceleration never was very good, but it's gotten worse and worse. The engine runs fine but the transmission just won't go. Please help.

DYING BEETLE

DEAR BEETLE: Assuming there's nothing wrong with your engine, check the transmission oil level. If it's low it'll cause sluggishness. So will slipping bands or clutches or something wrong with the converter.

Therapy Program For Bald Men With Hairpieces

SEATTLE (AP) — Dealing directly with his clients' traumas, barber Robert Hassen shaved his head for six months and walked around in one of his toupees.

It wasn't any easy adjustment but he says the toupee "was no trouble and it looked better than othing."

Hassen has joined forces with Dr. Norman Glassman, a local psychiatrist and one of his customers, to develop a therapy program for bald men who have just been fitted with hairpieces.

The program consists of two or three sessions of transactional analysis — a sort of "I'm okay, you're okay in our NEA toupees" training, said Hassen.

"A hairpiece can cause quite a shock," Hassen said. "A man needs time for mental adjustment to his new looks."

He says he knows — "I went through the same traumas; worrying if people could tell or if it would blow off in a windstorm.

"My wife and I even had signals to warn me if it was slipping," he says.

Wives can be one of the adjustment problems for toupee trainees.

"It's difficult for a wife to see her husband looking 10 years younger when she still looks her own age," said Glassman.

Since wives may respond to the change with teasing and sarcasm, Glassman says the therapy session often includes spouses.

"The most important thing is to give the man some positive feedback from someone other than Bob," Glassman said.

The two men worked out the counselling system because Hassen says he felt guilty when a customer left the shop with a hairpiece costing from $100 to $300, then discarded it.

Hassen says many of his customers are recently divorced or looking for some sort of change in their lives. Often, they combine their toupee purchase with a face lift or other cosmetic treatment.

Glassman asks the clients to talk about how they think others see them. "Once that's in the open, they feel better about how they look and feel better about themselves."

As Hassen puts it, "The hairpiece is the only answer until there's a cure for baldness."

New Drug Pact

GENEVA (Reuter) — A new international treaty aimed at intensifying the battle against drug trafficking came into force Friday. The International Narcotics Control Board said the new measure, which amends a 1961 convention, was "an important step in the efforts of states to address more effectively the problem of drug abuse."

SINGER SINGER SINGER SINGER SINGER SINGER SINGER SINGER
Singer Fall Fabric SALE
If you think our fabrics are tempting... just look at our prices!

60" Acrylic Doubleknits
Get the look and feel of real wool in this crease-resistant, washable knit. Smart for skirts, suits, dresses, pants.
Sale $4.99 yd.

60" Co-ordinated Denim Doubleknits
Denim—the look for all seasons. Plains and prints in easy-care polyester. Machine-washable, retains its shape. Reg. $5.00.
Sale $3.79 yd.

54" Novelty Suitings
Choose from interesting designs for men's or women's wear. Wool worsteds and blends of 55% wool/45% polyester.
Sale $3.99 yd.

45" Cotton Corduroy
Ever-popular corduroy in the latest Fall colours. Great for sportswear, suits, children's wear, home fashions. Reg. $3.50.
Sale $1.69 yd.

60" Flannel Suiting
Richly textured, fine quality flannel of 85% wool/15% nylon. In Fall fashion colours for blazers, suits, jackets, skirts, slacks.
Sale $4.99 yd.

Clearance of Summer Fabrics
Take advantage of this chance to save on summer fabrics from our regular stock. Cottons, sheers, printed knits and more.
Sale $1.00 yd.

Brand new Singer Zig-Zag sewing machines start as low as $129.95
SINGER
Sewing Centres
Hillside Shopping Centre 595-4545

the Bay
Try the fabulous
Clarifier CROS
for a 30 day, no cost, trial period.
If you hear sounds but don't always understand the words, the Clarifier may be your hoped-for answer!

THE BAY,
1701 DOUGLAS STREET, VICTORIA, B.C.
YES! Please tell me how the remarkable Clarifier may help me to hear more clearly without having to wear a stuffy earmold.
NAME .....
ADDRESS .....
..... PHONE .....
DAHLBERG HEARING AID SERVICE
The Bay, Third Floor, 1701 Douglas St.
Phone 385-1311 or 385-5414
Hudson's Bay Company

A touch of class
is what you'll find at the Savoy
• A steel and concrete high-rise, beautifully set in the heart of victoria.
• Bachelor, 1 BR, and 2BR self-owned luxury apartments offering superior views
• Value and appreciaiton potential.
777 Blanshard at McClure
open to view 1-9
PARK PACIFIC INVESTMENTS
382-4657
The Savoy

No Threat in Canada To Marriage, Family

SASKATOON (CP) — Marriage and the family are alive and well in Canada and will remain so despite experiments with alternative life-styles, says a Saskatoon sociologist.

Prof. S. Parvez Wakil of University of Saskatchewan says an analysis of census data and available sociological information indicates that the family-marriage system will undergo changes but will not be replaced.

Prof. Wakil said in an interview that some sociologists have taken the position that marriage will become redundant when such alternatives as consensual unions become more widespread.

However, he said, most of these non-marital unions, which are entered into for indefinite or for specific, renewable periods, appear eventually to end up in conventional marriages. Experiments with communes as an alternative to marriage had run into economic and other difficulties.

Prof. Wakil said that although the marriage rate in Canada reached a post-war low in 1963 of 6.9 per 1,000 people, it has climbed steadily since then and in 1972 was 9.2. Not only was this trend visible for the total population but in recent years it had also been true of the younger people around age 20.

Prof. Wakil said the divorce rate in Canada has been among the lowest in the Western world since the early 1900s. The rate in 1968 of 54.8 divorces per 100,000 people almost tripled in the next four years following the widening of grounds for divorce. However, a large part of this was attributed to a backlog of cases facilitated by more liberal laws and declines in the rate had already been reported in some provinces.

The average size in families has been dropping in recent years. The number with no children or with only one or two has been increasing whereas the number with three or more children has been falling.

The entry of married women into the labor force has risen dramatically since the Second World War and in 1972 more than one-third of Canadian married women were holding jobs outside the home. Prof. Wakil said these developments will likely result in community and other agencies playing a larger role in child-rearing.

He expects to see increasing numbers of one-parent families, not only because of widowhood and divorce, but because more unwed mothers are keeping their children and single people can be expected to adopt children to a greater extent than they have been doing.

Another development Prof. Wakil said will become more common is the use of marriage contracts which spell out rights, duties and preferences that may differ in many respects from the traditional terms of union.

The contracts, usually drawn up by a lawyer, deal with such subjects as individual assets and income, the division of household tasks, careers, sexual fidelity, whether to have children, the names of any children, religion of the partners and the offspring, relationships with friends and members of the community and the renewal or termination of the contract.

Prof. Wakil said that although this practice "seems and sounds avant-garde" it is as old as the ancient Jews, although today's contracts are "individual-centred" rather than "kin- or state-centred."

"Marriage contracts are a departure from the notions and practices of the recent past when love was supposed to overcome all obstacles, personal, social or other, a notion proven so wrong by such a large proportion of our unhappy marriages, most of which end up in divorce.

"It is a more business-like, rational practice which, with our increasing emphasis on individuality and individual happiness, we are bound to see more of in the future."

—Irving Strickland photo

SAND LUMPS do a castle make when Gordon Dolman, Jennifer Blake and Suzanne Cherneff are the architects. The three were among children from Oak Bay playgrounds in a sand building contest at Gonzales Beach during recent Lazy Crazy Beach Bum Day sponsored by municipal recreation workers.

family

Top Accounting Jobs Target for Women

elizabeth forbes

Mary Pattison, one of only two women certified general accountant in Victoria, is an ardent champion of women's rights.

In her, this takes the form of striving to have more women in her chosen profession recognized for their ability to head accounting departments in large business firms and big corporations.

"I'd like to see women win recognition in those areas," she says. "After all, they are gradually gaining top positions in banks, trust companies, real estate, law, and even on boards of directors . . . but it seems to stop there.

"They should also be going up in all professions that have been closed to them in past years . . . including my own."

At the end of June Mrs. Pattison completed 18 months as chairman of Victoria Branch, Certified General Accountants' Association of British Columbia (the first woman to hold that position) and she is enthusiastic about that group's efforts to interest more people—including women—in chosing a certified general accountant career.

"During my term of office we had approximately 200 students taking the CGA correspondence course of study," she says.

Those students were spending five or more years with that course while they worked and gathered practical experience in accounting offices.

"They were studying at night and on their days off. When the course was completed they took examinations set by the national CGA association and they were ready to start out on their own."

Actually that's the way Mary Pattison started and how she completed the course.

It was in Penticton where she and husband Ken and their five children (three boys and two girls) were living back in 1963, that Mary went to work as secretary in an accountant's office.

Today she gives credit to that experience, in which she learned something of payroll, estate and corporation work, also income tax, as giving her the desire and the determination to take the study course.

In the following seven years she held her secretary's position, took care of her home, coped with the children (the youngest just entering pre-school age when she started) and studied every spare minute "into the night and in the early morning."

She graduated in 1970 and about the same time moved to Victoria with the family, where Pattison opened a publishing and distributing office.

"I helped him with the paper work for awhile," she says, "then in the summer of 1971, I hung up my shingle."

Since that shingle went up, Mary Pattison has never looked back. Today, she serves many small businesses and she handles hundreds of income tax cases.

"In fact, during incomes tax time," she tells you, "it's an 80 hour week for me, with no time off on Saturdays or Sundays."

At first she worked out of the family home, but in March last year, when a small modern block of offices opened on the northwest corner of Shelbourne Street and Cedar Hill Crossroad, she took the top floor.

"It's convenient, not far from home and has good parking space," she says.

Since opening that office she finds her work has grown. Revision of the income tax act and the fact that business is becoming "much more complex" has made the average person much more conscious of a need for professional assistance, is the way she explains it.

Does she think that because she is a woman in what has long been considered a male profession, that she may be losing out on some accounts?

No indeed, she says, with a decided shake of her head. In fact, she thinks men "expecially those with small, independen businesses" come to her in preference to a larger male-dominated firm.

"They know I take a personal interest in all their accounting needs. They trust me . . . and I have yet to experience any form of discrimination."

Despite the fact her work is expanding, this dedicated woman has found the time to give lectures on third level cost accounting at Camosun College "where there are a few women students" and to encourage and give talks to students (men and women) taking the CGA correspondence course.

Asked if someday she might be tempted to take down her shingle and opt for one of those positions she would like to see opened to women certified general accountants, (if it was offered her) she shakes her head in a vigorous negative.

"I'll stand up and be counted for women," she says, "but I'm an independent person. I like to do things my way. I've got a growing business here and I'm happy in it."

Author Would Trade Swat for a Smile

NEW YORK (UPI) — "A sense of humor may be the single most important ingredient in working with children."

These words from a child development consultant should be welcome relief to the parent or teacher tempted to "swat the little brat if he (she) does that one more time." Smile sometimes, she says. Don't be grim.

For behind every behavior pattern, whether in child or adult, there is one key word—motivation. Whether that motivation is positive (good) or negative (not always so good) depends to a great extent on home and school.

Alice Rose Barman, consultant in child development at Highlands Park, Ill., makes the point in a new publication on the "Whys" of human behavior, especially as they concern the formative years.

It is the helping to shape the young into the man or woman that concerns Barman in her Motivation and Your Child published by the Pubic Affairs Committee, a non-profit educational organization.

About the need for humor, Barman writes, "There is a danger that adults will be too grim about the whole subject of motivation. Some very conscientious parents and teachers seem to feel that the way a child approaches a task, perseveres or not, and takes pleasure in reaching goals in exactly the same way he or she will behave as an adult. Human development . . . tells us that is not true.

". . . Individual differences must be borne in mind . . . behavior that is appropriate at one age is not at another. To be a 6- or 16-year-old dabbler is appropriate; to be a 36-year-old dilettante, less so.

"Experimenting with abilities and interests serves to increase children's motivation."

Barman sees three steps toward building motivation, starting in infancy. First is the importance of love and trust. A baby must feel that he or she is loved "for just being." And through this caring the baby develops trust.

The second is mimicry, through which children learn by acting like—and then identifying with—the adults around them. Having many people with whom to identify is important during the growing-up years.

Third is encouraging independence and competence in specific areas of intellectual, social, physical and emotional functioning.

It is important for a child to "have some area in which he or she feels competent and secure—not necessarily superior," Barman stresses, "just secure."

The time as a first grader is vital. "Most are at the stage of development where they really want to achieve," says the author. "They want real goals even if short term. They want to compete with others a little and know where they stand . . . few first graders are reluctant learners.

"The real problems of motivating for academic learning usually come later."

The consultant offered some guidelines:

—Be warm and accepting, and expect the best while keeping in mind a child's unique needs. Set limits and let children know the kind of behavior that is acceptable.

—Have expectations of success based on the child's potential. When a child is chastised or fails, make it clear that this does not have to mean repeated failure or continual scolding. Accept the child's feelings, even negative ones.

—And whatever happens, keep your sense of humor.

Treatment Works Against Allergies

SAN DIEGO (UPI) — A University of California scientist has announced a discovery that may free allergy sufferers of sniffling, sneezing, itching and crying.

It will probably be six or seven years before an anti-allergy pill is available to the general public, but the basis for such a medicine has been established, Dr. Robert N. Hamburger, professor of immunology at UC San Diego Medical School, said.

Experiments on humans and animals indicate the treatment will work against most allergies, including dust, pollen, certain animals, and dangerous and sometimes fatal penicillin reaction. It appears to work against all allergies except those involving certain drugs, he said.

Aid for Single Parents

VANCOUVER (CP) — Project Parent is a program designed to rescue single parents and their children from real or potential crises.

The home of the service is a corner of a converted warehouse here.

Co-ordinator Pat Skolseg, mother of three, said: "We are trying to do two things for single parents. Improve their self-image and mothering skills and hook them into other community services, so they no longer depend on being spoon-fed by a social worker."

Alberta Boy Dies

EDMONTON (CP) — An 11-year-old boy died after being severely burned when trapped by flames in a doghouse at Legal, 30 miles north of here.

Kent William Peterson is believed to have been playing with matches when an inflammable substance caught fire and trapped him. He died a short time after being admitted to Royal Alexandra Hospital in Edmonton.

LIP GRANT PROGRAM AIDS PREGNANT GIRLS

EDMONTON (CP) — An average of two girls a day, referred by parents, school counsellors and doctors, come to the Terra Centre in southeast Edmonton.

They have one thing in common.

"They're pregnant and they don't know what to do," says Betty-Lou Wyness, a social worker who co-ordinates Terra Services.

Besides providing counselling, the centre runs a school in which pregnant girls and unwed mothers can complete their high school studies; a nursery for the girls' children; and a mothers'-day-out project funded by a Local Initiatives Program grant.

CRUISES

Sail from Vancouver to San Francisco, Los Angeles and on to South America, if you wish. Every two weeks a Prudential Cargo-liner, carrying about 100 passengers leaves Vancouver and sails south. If you are interested call on HILL TRAVEL of Oak Bay at 2230 Oak Bay Avenue. 598-3131.

Montague BRIDGMAN Ltd.
China Crystal Gifts
811 Government St. 383-0821

ENDS TUESDAY
ROSE'S JEWELERS
Annual Mid-Summer
WATCH SALE
See our large selection of famous-name watches at greatly reduced prices
Terms Lay-Away Bank Cards
ROSE'S LTD.
1317 DOUGLAS JEWELERS

NOW, MORE THAN EVER, YOU NEED A DATSUN.
DATSUN
MORE SPIRIT PER GALLON.
Everybody's concerned about the kind of gas mileage they're getting these days. With the price of gas as high as it is, it's not surprising! The whole Datsun line follows the high gas mileage example of the Datsun B210. No other car in Canada gets better mileage. Pass the pumps more often with a Datsun from McCallum Motors.
McCALLUM MOTORS
1101 Yates Street 382-6122
1836 Old Island Hwy. 478-1741
Dealer Licence No. D3103

King's STORE-WIDE Sale
NOW ON Famous-Name Shoes
SELBY Arch Preservers and Easy Goers Reg. to $35.00 NOW $21.95
GOLD CROSS Reg. to 30.00 NOW $14.95-$19.95
Niccolini SANDALS Reg. 30.00 NOW $19.95
AIR STEP and JOYCE NOW $19.95
King's SHOES 1453 Douglas
(All Sales Final)

Fall Term!

Individual Instruction
Our training will prepare you for a good position
JOB PLACEMENT SERVICE
Many calls for Sprott-Shaw graduates. Attend the friendly college that cares about you . . . trains you for employment as . . .
Secretary — Clerk Typist — Accountant
Stenographer — Receptionist
with Speedwriting ABC SHORTHAND or Pitman Shorthand
Enroll for Classes Starting Sept. 2 or Any Succeeding Monday
Phone or Call for Further Information
Sprott-Shaw COLLEGE OF BUSINESS
"At Sprott-Shaw, We Mean Business"
1012 Douglas St. 384-8121

Watts: A Decade Later, Ready to Blow Again . . .

LOS ANGELES (UPI) — It was evening, 10 years ago today. Marquette Frye, 21, and his stepbrother Ronnie were driving home in their mother's car. A highway patrolman stopped them, a small crowd gathered.

The trooper radioed for reinforcements — and from that small incident mushroomed a race riot that went on for six days.

When it was over, 34 persons were dead, 1,032 injured and $40 million in property destroyed.

That was Watts, 1965. It was the first of the big city holocausts. Newark, Trenton and Detroit were to follow, like so many trees in a forest fire.

Glenn Reeder was astounded by what happened to Watts, which he knew as a drowsy Negro section of Los Angeles. Reeder since has had an education — one that most people still don't have. He was chosen last year as one of 23 members of the Los Angeles county grand jury. Its primary function is returning indictments in criminal cases, but it also has an investigative function in looking into the problems of the community.

Reeder, soft-spoken, middle class wasp and a retired beer company distributor from the white suburb of Rosemead, headed a subcommittee which went into the black community of Compton, next door to Watts, and heard from residents there.

Compton is adjacent to Watts, a city of 78,000 population. What Reeder found was not encouraging.

"Yes, I think all the ingredients are there for another riot," he said.

"As a matter of fact, I think you might say conditions are twice as bad as they were before.

"I am very disheartened. All they need is a little traffic incident. Some professional agitators. The feeling among the people is frustration — unemployment, welfare, crime, uncontrollable kids, violence in schools, the security of their homes.

"I am so doggoned sad. Yes, I think a spark could set it off. And if it comes it won't be confined to Watts."

The most evident — and about only — benefit growing out of the Watts riot was the construction of the $39 million Martin Luther King general hospital with a $32 million budget.

On the scores of organizations that sprouted to help blacks, only about a dozen are left.

One of the few successful self-help groups has been the Watts Labor Community Action Committee, funded by federal, state and local governments and also receiving support from the United Auto Workers, Teamsters and a number of AFL-CIO unions.

But a decade later, Watts still remains a bleak example of how the U.S. has failed to cope with what may be its top social problem.

Los Angeles police chief Edward Davis: "There's a state of despair with a lot of people. In almost any way of measuring, things are worse than they were 10 years ago."

people

King Inherits Hundred Wives

LAGOS—Chief **Gabriel Adelegan Adesida**, the new king of Akure, will take over not only the throne, but also 100 wives when he is installed later this year. The tradition of the ancient Yoruba kingdom in Nigeria is for kings to inherit the wives of their predecessors. Chief Adesida, 65, already has five wives.

LOS ANGELES—**David Niven**, actor, author and bon vivant, has returned to his Hollywood haunts for his first film here in seven years and his first Walt Disney movie ever. Niven will star in the Disney production of No Deposit, No Return with **Darren McGavin, Don Knotts** and **Herschel Bernardi.**

MACON, Ga. — The United Klans of America, seeking "100 per cent pure American men," says a stagnant economy has boosted membership in the "invisible empire." Imperial Wizard **Robert Shelton** pointed to a cross-burning rally in south Georgia Saturday night as an example of renewed interest in the klan. Shelton said klan membership rose as the economy declined because whites are afraid of losing jobs to blacks, or having foreign competition wipe out American jobs.

PORTLAND, Ore.—**Kevin Erskine**, a 20-year-old from Denver who is out to set a new world record for distance traveled on a unicycle, is headed for Oregon's coast. The machinist apprentice started his trip June 9 from Denver, and hopes to break the 2,000-mile reocrd held by a Las Vegas, Nev., man. He has travelled some 1,500 miles in the past two months.

MISSOULA, Mont. — Country music star **Hank Williams Jr.**, slipped and fell 300 feet down a mountain in western Montana during the weekend. He was reported in fair condition Sunday after emergency surgery. The 26-year-old singer, son of one of the most-famed old-time country-western singers, took the tumble Saturday night while mountain climbing just west of Widsom, Mont., near the Idaho-Montana border.

WASHINGTON—**Betty Ford** says she is a liberated woman and it would not faze her if daughter **Susan**, 18, were to tell her, "mother, I'm having an affair." "She's a big girl," the first lady said. Furthermore, Mrs. Ford said in a televised interview Sunday night premarital relations among the right partners might even reduce the divorce rate.

Mrs. Ford also said she assumes all her children have tried marijuana out of curiosity and added she might have tried it herself had it been popular when she was a girl.

CLEVELAND, Ohio—**Antoinette Kausek**, travelling with the Happy Elders Club, leafed through the Seattle telephone book for Slovenian names and wound up finding a brother she hadn't heard from in 34 years. The brother had left Cleveland in 1941. "He was a happy-go-lucky boy and liked to wander," Miss Kausek, 71, said. "One day he just took off. We all thought he was dead." Miss Kausek said she telephoned her brother, 56, and he immediately came to see her in a Seattle hotel. "I never asked him why he didn't call all those years," Miss Kausek said; "I was just so happy to see him."

EVEL SCHEME to celebrate the U.S. bi-centennial has hatched in the mind of Torontonian Ken Carter. Carter plans, on July 4 next year to jump one mile across the St. Lawrence River in the rocket-powered car shown above.

No-Holds Barred Session Set by Frost and Nixon

BEVERLY HILLS, Calif. (UPI) — Former U.S. president Richard Nixon may talk about Watergate in a "no-holds-barred" 90-minute television segment with English television personality David Frost — but the broadcasts won't be aired until after the 1976 presidential election.

Frost said Sunday that Nixon signed a 15-page contract that specifies the former president will talk about Watergate.

"The former president has neither requested nor has he received any editorial control," Frost said, "Whether in terms of the content or editing of the programs, the use of newsreel footage or by way of prior knowledge of any of the questions.

"No subject, including Watergate, has been barred."

Frost said Nixon agreed to more than 20 taping sessions. The tapings, at his San Clemente, Calif., home later this year, will run as four 90-minute segments and will be aired internationally after the 1976 elections.

"The amount of money involved is confidential," Frost said. "I'm relying on Nixon's word that he would speak out in candor. I cannot even give you a ballpark figure on the financial arrangements."

According to Frost, he was acting on behalf of an international consortium of broadcasting organizations. But he refused to name the broadcasters or the networks.

"I have a number of verbal agreements with broadcasters," he said. "I won't say who until they are signed."

The contract was signed at Nixon's home Saturday night after a five-hour discussion with Frost and Nixon's agent, Irving Lazar.

Frost, who interviewed Nixon in 1968 when he was a presidential candidate, said the negotiations for the taped memoirs had been going on for more than a month.

Rock Stars Get Own Awards

SANTA MONICA, Calif. (UPI) — Singers Elton John and Stevie Wonder received standing ovations for their honors at the first annual rock music awards Saturday night.

Wonder was named best male vocalist. John was named outstanding rock personality of the year.

Joni Mitchell was honored as best female vocalist and The Eagles were picked as best group. Phoebe Snow won as best new female vocalist while Dan Fogelberg took the men's category.

You're No Good, by Linda Ronstadt was chosen as best single record and Bob Dylan's Blood on the Tracks took honors for best album.

The best rhythm and blues singles was by Labelle for Lady Marmalade and the best album in that categoroy was That's the Way of the World by Earth, Wind and Fire.

The rock musical Tommy also received an award.

TRANSPLANT MAN MENDING WELL

CALGARY (CP) — Rod MacKenzie, Western Canada's first liver transplant patient, appears to be accepting his new organ and is "continuing to improve in a satisfactory manner," Foothills hospital said today.

MacKenzie, a 39-year-old rancher from the Cardston area in southwestern Alberta, received the liver from a young Calgary girl who died in a traffic accident in a 20-hour operation July 30.

A medical bulletin issued by the hospital, where the transplant was performed by a team of six specialists headed by Dr. George Abouna, said MacKenzie is taking food orally and "had a small piece of steak yesterday."

"It is hoped that he will be well enough to sit up in a chair today. It is possible that isolation of the patient may not be required after next weekend," the bulletin added.

Every day, Raven's features
* Gourmet food
* Refrigerated air conditioning
* Free telephones at your table
* Comfortable, private booths
* Free underground parking
For business and pleasure
Raven's
FINE DINING LOUNGE
Harbour Towers 345 Quebec St. 386-7444
Victoria's Newest Inner Harbour Landmark

JET The Pasachalia

GO KARTS
KARTLAND
10 'til 10
DAILY
Douglas at Vanalman
• NEW KARTS
• FIG. 8 TRACK
• OVERPASS

RED LION INN
GREAT ENTERTAINMENT NIGHTLY
BE OUR GUEST IN THE CABARET with the SAMPLE STEARNS BAND
TOTAL ENTERTAINMENT CENTRE
FINE DINING FACILITIES • FOUR LOVELY ROOMS TO RELAX IN. TWO ROOMS OF EXCITING ENTERTAINMENT.
APPEARING IN LOUNGE
AUDREY AND PIA
3366 DOUGLAS ST. VICTORIA, B.C.
RESERVATIONS 385-3366
TELL 'EM RED SENT YOU

HONDA CIVIC
WHAT THE WORLD IS COMING TO!
49.2 M.P.G.*
(*Reported by U.S. Environmental Protection Agency)
"NO CAR GETS BETTER GAS MILEAGE"
Put the World In Your Driveway
FOR ONLY $3188 (delivered Victoria)
HONDA car centre
909 YATES AT QUADRA
386-6707
(dealer licence No. D-3060)
J. F. (JACK) BATEY General manager

P.D.Y. FOOD CENTRE
GRAIGFLOWER and TILLICUM
Prices Effective Sun., Mon., Tues., Wed. August 10, 11, 12, 13
WEEKDAYS 9 to 9, SUNDAYS 10 to 7
WE RESERVE THE RIGHT TO LIMIT QUANTITIES

Carnation COFFEE MATE 16-oz. Jar 1.09
Frozen Breaded VEAL CUTLETS lb. ..... 79¢
Sliced BEEF LIVER lb. ..... 59¢
Lyons TEA BAGS 100 Bags ..... 69¢
Maling Sliced Only CANNED MUSHROOMS 10-oz. Tin ..... 39¢
Western Family MARGARINE 3-lbs. 1.39
Miss Mew CAT FOOD 6 6-oz. Tins 1.00
E. D. Smith KETCHUP 32-oz. bottle ..... 87¢
Cutrite Refill (100') WAX PAPER 2 Rolls ..... 89¢
SEEDLESS GRAPES lb. .... 37¢
Juicy WATERMELON Whole Only, lb. ..... 6¢
Fresh APRICOTS Approx. 18-lb. Box ... 4.99

STRIKE CALLED OFF

VANCOUVER (CP) — British Columbia penitentiary and Matsqui institution prisoners didn't go on a one-day hunger strike Sunday, as a prisoners' group said they would.

The prisoners' union committee said last week the hunger strike would be timed to coincide with the end of an 11-day work stoppage by prisoners at Millhaven Penitentiary in Kingston, Ont.

Prisoners at the three institutions want the Canadian Penitentiary Service to bargain collectively with prisoners' unions.

Airport Protest Festival

STE. SCHOLASTIQUE, Que. (CP) — Organizers said more than 15,000 persons attended a three-day festival here during the weekend to protest expropriation of 93,000 acres of farmland for construction of Montreal's new Mirabel airport.

The federal government expropriated the land in 1969 to build the $600-million airport, scheduled to open Oct. 26.

However, Transport Minister Jean Marchand said last winter only 18,000 acres of the land, which comprises seven per cent of Quebec's arable land, was required for airport construction.

Quebec entertainers, including Pauline Julien, Raymond Levesque and Yvon Deschamps, joined in the festival which was intended to draw attention to farmers' demands that surplus exppropriated lan be returned to them.

World Scouts Run Into Red

COPENHAGEN (AP) — The Scouting movement's world headquarters has run into the red with its very existence threatened, adult Boy Scout leaders from 150 countries and territories were told Saturday.

E. Bower Carty of Canada, chairman of the conference and world committee, told the 25th World Scout Conference that during the last two years, he had feared constantly that the world organization would simply fade away for lack of funds.

"We are perilously close to a point of no return," he said, warning that the conference would have to give its fullest attention to securing more funds, putting maximum emphasis on good management and being wary of "dedicated incompetence."

His remarks did not encompass the national and local scouting headquarters.

Secretary-General Lazlo Nagy of the movement's world headquarters in Geneva also stressed the need for extraordinary efforts to get world Scouting out of its current financial straits.

In his biennial report, the secretary-general noted that even if the number of scouts grows by one million in two years, the world organization still has to operate within the framework of an annual budget of less than $2 million.

Victoria's ENTERTAINMENT GUIDE

BUTCHART GARDENS. ADMITTING GATES OPEN EVERY DAY, 9 A.M. TO 11 P.M. — Many pleasing features combine to add to your pleasure. Regular admission at the International Entrance covers them all: Smashing stage shows, puppet and minstrel shows . . . Ross Fountains in their majestic "Ballet to the Stars" . . . Romantic after-dark illumination . . . Six gardens — fabulous Sunken Garden, English Rose, stately Italian, quaint Japanese, Lake and Stage Show Gardens . . . plus the Begonja Bower, Show Greenhouse, fascinating Seed and Gift Shop. Restaurant and coffee bar service available.

BUTCHART GARDENS SUGGESTS: COMBINE THEM ALL INTO ONE GRAND, THRIFTY OUTING—the Gardens by daylight . . . stage entertainment . . . romantic night lighting and the Ross Fountains in their majestic "Ballet to the Stars." Regular admission covers them all. For added pleasure, dine in the Floral Restaurant.

BUTCHART GARDENS SMASHING STAGE AND OTHER ENTERTAINMENT. Presented in the midst of incredible beauty, it's the highlight of Victoria's Summer Entertainment Season.

MONDAYS, 8:30 p.m., "JUST FOR FUN"— Live musical show featuring Marge Bridgeman, Robin Clarke, Maureen Eastick, Murray McAlpine, Madeline Paul, Christopher Ross, Norm Watson, Woody Woodland and stage orchestra. Also "The Butchart Gardeners." 1:30-3:30 p.m. and 6:00 to 8:00 p.m.

TUESDAYS, 8:30 P.M., "JUST FOR FUN" — Live musical show featuring Marge Bridgeman, Maureen Eastick, Murray McAlpine, Madeline Paul, Christopher Ross, Norm Watson, Woody Woodland and stage orchestra. Also "The Butchart Gardeners," 1:30 to 3:30 p.m. and 6:00 to 8:00 p.m., and the "Zingari" Puppets, 7:00 and 7:45 p.m.

WEDNESDAYS — Same as Monday listing.

THURSDAYS, 8:30 P.M., SCOTTISH AND VARIETY NIGHT — Colorful Scottish Stage Show and Tattoo. Thrill to the Pipes and Drums of the Canadian Scottish Regiment (Princess Mary's) as they march on our stage and parade in the great Stage Show Garden. Plus other entertainment starring baritone John Dunbar (M.C.), the Adeline Duncan dancers and June Milburn with Grace Timp, Dave Ferne and Mary Ross or Dick Lathigee.

Also "The Butchart Gardeners," 1:30 to 3:30 p.m. and 6:00 to 8:00 p.m., and the "Zingari" Puppets, 7:00 and 7:45 p.m.

FRIDAYS — Same as Monday listing.

SATURDAYS—Johnnie Dean Magic Show, 11:00, 12:00, 6:00 and 7:30 p.m.—"The Butchart Gardeners," 1:00 to 3:00 p.m. — The Heron Family "Humanettes," 3:30 and 4:30 p.m. — "Zingari" Puppets, 7:00 and 8:00 p.m. Color Film, approx. 8:30 p.m.

SUNDAYS—Johnnie Dean Magic Show 11:00, 12:00, 6:00 and 7:30 p.m. — "The Butchart Gardeners," 1:00 to 3:00 p.m. — "Grace Tuckey" Puppets, 3:30 and 4:30 p.m. — The Heron Family "Humanettes," 7:00 and 8:00 p.m. — Color Film, approx. 8:30 p.m.

EVERY EVENING — BUTCHART GARDENS' ROMANTIC NIGHT LIGHTING, FEATURING THE FABULOUS SUNKEN GARDEN AND THE SPECTACULAR ROSS FOUNTAINS IN THEIR MAJESTIC "BALLET TO THE STARS." As darkness takes over, until 12 midnight, a thousand hidden lights combine with the moon and stars, the hills, trees and shrubs, lakes, lily ponds and fountains, to create a fairyland softly scented by the flowers. Unusual! Grand! Indescribable! This alone is worth coming to see.

BUTCHART GARDENS FLORAL RESTAURANT — Open every day 11 a.m. to 7:30 p.m., serving delicious lunches, afternoon teas, and delightful buffet suppers in the evening. Continuous Snack and Coffee Bar Service.

BUTCHART GARDENS. KNOWN THROUGHOUT THE WORLD FOR THEIR INCREDIBLE BEAUTY . . . EVER CHANGING, ALWAYS LOVELY! — Skillful planning, constant replanting, dedicated gardeners pooling their ideas and knowledge, keep them that way week after week, season after season. Developed from an old abandoned limestone quarry over half a century ago, they have grown to become one of the world's most unusual, written-about, talked-about, admired attractions.

BUTCHART GARDENS — MOST GRACIOUS WAY TO ENTERTAIN YOUR FRIENDS. PLAN NOW!

THE OLD FORGE—including "The Coal Bin," "Boiler Room," "The Blacksmith Shop," "The Birmingham Bicycle Shop" and more. Dancing 6 nights a week to the fabulous sounds of the Brothers Forbes and Friends in one of Canada's largest and most luxurious night clubs. Strathcona Hotel, 919 Douglas St. 383-7137

LAND OF THE LITTLE PEOPLE — KIDS LOVE IT! (and Big Folks become kids again!) 321 Belleville St. Opp. Princess Marguerite dock. 384-3232.

THE BACCHANALIA — Victoria's No. 1 Rock 'N Roll Club. 905 Esquimalt Rd. 388-6684

VANCOUVER ISLAND'S ONLY WILDLIFE ANIMAL PARK—featuring over 40 different kinds of animals including exotic species from Australia, Europe, Asia and South America, as well as species of our native wildlife. ALSO: KIDDIES CONTACT AREA—where children will enjoy being able to feed and touch young farmyard animals. 1 mile West of Hwy. 1 on Shawnigan-Mill Bay Rd.

VICTORIA SUMMER FESTIVAL — Free: Promenade Concerts — Mon., Wed. & Fri., 6:00 and 7:15 p.m. Heritage Court, Provinical Museum. Film Showings — Mon., Wed. & Fri., Newcombe Auditorium — 8:30 p.m. Art Exhibition.

MAPLE LEAF HOUSE for all your truly fine B.C. handcrafted gifts and souvenirs. 620 Humboldt St. Mon.-Sat. 9:30 a.m.-5:30 p.m. Thurs.-Fri. 'til 9:00 p.m.

23rd Year On Stage
TONIGHT — 8 P.M.
SMILE SHOW
Fun—Music—Laughs
McPherson Playhouse
386-6121
Tickets also available at Eaton's Ticket Centre.

Charles Dickens MOTOR INN
BUSINESSMAN'S SPECIAL DAILY 1.95
Authentic English Dinners Every Sunday 3.95
241 GORGE RD. EAST
RESERVATIONS 386-1391

"Posse" begins like most Westerns. It ends like none of them.
"POSSE"
KIRK DOUGLAS
BRUCE DERN
MATURE
NIGHTLY AT 7:30 & 9:30
TOWNE Cinema
382-5922 · Douglas & Humboldt in Nootka Court

On their first date, they became lovers and fugitives.
HOLLYWOOD
"aloha, bobby and rose"
FRI., SAT., SUN. MATINEES 1:30, 3:25, 5:20
NIGHTLY AT 7:15 & 9:15
ODEON 1
790 YATES STREET 383-0513
MATURE

JAWS
MATURE
Some frightening and gory scenes. B.C. Dir.
ODEON 2
790 YATES STREET 383-0513
DAILY 1:30, 3:50, 6:30, 9:10

GENE HACKMAN
CANDICE BERGEN
JAMES COBURN
BITE THE BULLET
MATURE
Occasional violence and coarse language. R. W. McDonald, B.C. Dir.
FRI., SAT., SUN. MATINEES 2:00 & 4:20
NIGHTLY 6:40 & 9:00
HAIDA
805 YATES STREET 383-4278

FUN CITY
IS NOW OPEN!
1616 Blanshard St.
(Next to D & D Tire)
12 Noon — 11:00 P.M.
Daily
COIN-OP PINBALL
POOL TABLES, AIR HOCKEY
JUTE BOX
LARGE DANCE FLOOR
Admittance 16 Years and Over

ONE WEEK ONLY
A ROBERT WISE PRODUCTION RODGERS AND HAMMERSTEIN'S
THE SOUND OF MUSIC
JULIE ANDREWS CHRISTOPHER PLUMMER
OAK BAY 2167 OAK BAY AVE 598-2213
EVENINGS ONLY AT 7:30
DOORS OPEN AT 7:00—ENDS 10:30
CLOSED SUNDAY—GENERAL
ADULTS $2.50, GOLDEN AGE $1.00
STUDENTS $2.00, CHILDREN $1.00

NIGHTLY 7:00, 9:20
COUNTING HOUSE CINEMA 2
BROAD AT BROUGHTON 383-3434
STREISAND AND CAAN
"FUNNY LADY"
Mature: Occasional swearing. R. W. McDonald, B.C. Dir.

DAVID CARRADINE in
DEATH RACE 2000
COUNTING HOUSE CINEMA 1
BROAD AT BROUGHTON 383-3434
MATURE
Frequent scenes of brutal violence. R. W. McDonald, B.C. Dir.
NIGHTLY 7:00 AND 9:05

you gotta see
THE ROLLERS
THE ROLLERS . . .
Acclaimed by North Americans as the zaniest musical comedy show and dance band, featuring music from the 40s to the 70s. You gotta see The Rollers, direct from Los Angeles.
wig'n fiddle
DINING—DANCING
NIGHTLY Mon.-Fri. 'til 2 a.m. Saturday 'til 1 a.m.
850 BLANSHARD 385-6787 385-4211

JET The Bacchanalia

IN THE NOT TOO DISTANT FUTURE, WARS WILL NO LONGER EXIST.
BUT THERE WILL BE
ROLLERBALL
JAMES CAAN in
A NORMAN JEWISON Film "ROLLERBALL"
starring JOHN HOUSEMAN · MAUD ADAMS · JOHN BECK · MOSES GUNN
PAMELA HENSLEY · BARBARA TRENTHAM · RALPH RICHARDSON
Screenplay by WILLIAM HARRISON · Music Conducted by ANDRE PREVIN
Associate Producer PATRICK PALMER · Produced and Directed by NORMAN JEWISON
ORIGINAL MOTION PICTURE SOUNDTRACK ALBUM AND TAPE AVAILABLE ON UNITED ARTISTS RECORDS
RESTRICTED
WARNING: Very violent throughout. R. W. McDonald, B.C. Dir.
ALL SEATS 3.25 THIS ENGAGEMENT ONLY. FREE LIST & GOLDEN AGE SUSPENDED.
TECHNICOLOR United Artists
CORONET 836 Yates 383-6414
STARTS FRIDAY!

Touch
your partner, move as one.
A few lessons and you're on your way to a new world of fun and excitement!
Learn to "touch" dance — to hold your partner again. Expert Arthur Murray instructors make it easy!
The cost? Surprisingly low! So take that first step right now. Come alive—and join the fun people!
The only secrets in dancing are whispered in your ear. The rest is common knowledge at Arthur Murray's. Pass it on.
ANTI-INFLATION* DANCE INSTRUCTION SPECIAL
12 VISITS
Private Lessons
Semi-Private Lessons
Practice Sessions
ALL FOR $36.00
Reg. $160.00
*The only thing we guarantee to inflate is your ego! (Offer limited to new adult students only)
Expires Sept. 5th
Arthur Murray FRANCHISED DANCE STUDIO
By appointment. The world's dance instructor—for over 60 years!
715 YATES Victoria
PHONE 385-1476

VICTORIA SUMMER FESTIVAL
Artistic and Executive Director LASZLO GATI
"COSI FAN TUTTE"
MOZARTS COMIC OPERA—FULLY STAGED WITH ORCHESTRA
Special Presentation by the Courtenay Youth Music Camp
PRODUCER, IRVING GUTTMAN-CONDUCTOR, LASZLO GATI
TUES. AUG. 12 — 8:00 P.M.
CEDAR HILL COMMUNITY CENTRE
3240 CEDAR HILL ROAD
Admission Free

Every BODY has a Price!
MATURE: Warning—Occasional Nudity
the Specialist
IN COLOR
fox cinema
Nightly 7 and 9

OPEN FOR LUNCH
MON.-FRI. 11:30-2:00
DINING
MON.-SAT. 5:00-11:00
GEORGE'S PIANO ROOM
MON.-SAT. 5:00-1:00
GEORGE'S BAVARIAN DINING LOUNGE.
1920 JOHNSON or 1021 PANDORA
383-7121

FAMOUS PLAYERS MOVIE GUIDE
"the RETURN of the Pink Panther"
COLOR
7TH WEEK! GENERAL
SUN. AT 1:30, 3:20, 5:15, 7:10, 9:15
MON. AT 7:00 and 9:15
CORONET 836 Yates 383-6414

PAUL NEWMAN IS HARPER
SUNDAY AT 1:30, 3:10, 5:10, 7:10 & 9:15
"THE DROWNING POOL"
MON. AT 7:10 & 9:15
MATURE
Coarse Language & violence. R. W. McDonald.
ROYAL 805 Broughton 383-9711

Walt Disney's Bambi
SUNDAY AT 1:30, 3:00, 5:00, 6:55 and 8:55
MONDAY AT 1:00, 3:00, 6:55 and 8:55
GENERAL
2ND WEEK!
CHILDREN $1.00
CAPITOL 805 Yates 384-8191

BEN GAZZARA IS "CAPONE"
GATES 8:30 SHOW AT DUSK
THE MAN WHO MADE THE TWENTIES ROAR
CAPONE
— PLUS — "EVEN ANGELS EAT BEANS"
RESTRICTED
TILLICUM DRIVE-IN Burnside at Tillicum 382-7531

FAMILY CIRCLE

"Why did you pack the tire underneath all this other stuff, Daddy?"

DENNIS THE MENACE

KISSES

HAGAR

PEANUTS

B.C.

WIZARD OF ID

MARK TRAIL

BROOM-HILDA

APARTMENT 3-G

NANCY

MISS PEACH

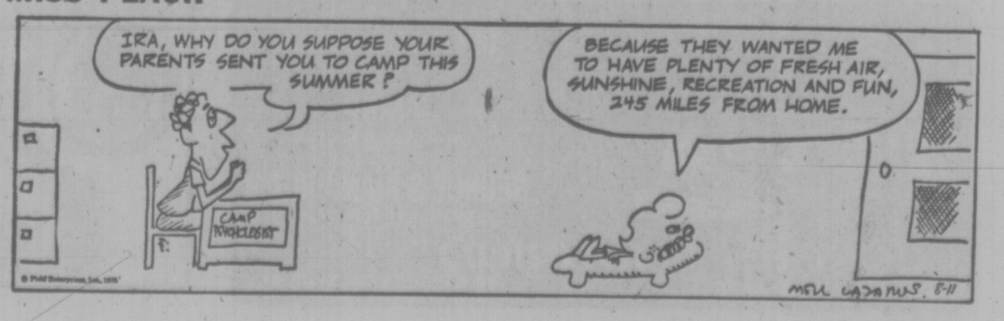

The Bridge Expert

By FRED CARPIN

Many bidding situations arise where one is in doubt as to what action to take. There are those who subscribe to the belief that, when in doubt, one should bid (bridge being a bidder's game). There are others who say that ,when in doubt, "pass" (usually the conservative action).

In today's deal, the winning philosophy turned out to be: "when in doubt, pass." The deal arose in a duplicate game.

East-West vulnerable. West deals.

NORTH
♠ K 4 3
♥ K Q
♦ Q 10 6 2
♣ A 9 4 3

WEST
♠ 10 9 8 6
♥ A 10 4
♦ A 8 4
♣ K Q 7

EAST
♠ A Q J 5 2
♥ 6 5 2
♦ -
♣ J 10 8 5 2

SOUTH
♠ 7
♥ J 9 8 7 3
♦ K J 9 7 5 3
♣ 6

The bidding:

West	North	East	South
1 ♠	Pass	1 ♠	Pass
2 ♦	Pass	4 ♠	4NT
Pass	Pass	Pass	

Opening lead: Ten of ♠.

With respect to the bidding, East's jump to four spades, despite his deficiency of high-card strength, was a good call. As he correctly viewed the setup, his club holding, in support of partner's first-bid suit, more than compensated for his lack of high cards. Actually, thanks to a successful finesse in spades, 11 tricks would have been made at a spade contract.

South's nonvulnerable four notrump call shouldn't have been misinterpreted by North. South couldn't have had a good hand, since he had failed to bid over East's initial one-spade response. Hence his bid stated that he wanted North to name the latter's longer unbid suit (hearts or diamonds). North, therefore, to name the latter's longer unbid suit (hearts or diamonds). North, therefore, should have bid five diamonds instead of passing.

From East's position, he felt that with the expected spade lead, he could slaughter the four notrump bid. But he also felt that if he doubled, North-South would find a haven in one of the two unbid suits (probably diamonds, the suit in which he was void). So East made the decision to pass — and how right he was. When play had ended, East-West had made five spade tricks, four clubs, the ace of hearts, and the ace of diamonds, thus sending declarer down to an eight-trick defeat, for a loss of 400 points.

Had East doubled the four notrump bid, North would probably have bid five diamonds, his longer of the two unbid suits. This contract would also have been doubled. But, as can be observed, North's only losers would have been a spade, a heart, and a diamond, for a loss of 100 points.

CRYPTIC CROSSWORD

ANSWERS TO FRIDAY'S CROSSWORD

Across
1. Shock Therapy
7. Mayor
8. Molar
9. Kin
10. Test-match
11. Needle
12. Reacts
15. Pastorals
17. Mar
18. Crowd
19. Glass
21. Charge-sheets

Down
1. Spanking pace
2. Key
3. Heresy
4. Remembers
5. Pilot
6. Orchestrates
7. Manse
10. Tall order
13. Comus
14. Tangle
16. Sloth
20. Ash

CLUES

ACROSS
1. Once erect I state my piece (6)
4. Reorganized Delhi's defence (6)
9. Induce to become religious? (4, 2, 7)
10. Royal symbols from Algeria (7)
11. A duty we no longer owe to the church (5)
12. Fit girl given body-building exercises (5)
14. Instruct in art, perhaps (5)
18. Broadside of some colossal volume (5)
19. Seating is never enough with such chairs (7)
21. Unlikely to keep out of trouble long? (8,5)
22. Possibly run and see to make certain (6)
23. It's used to lift — or bring down (6)

DOWN
1. Governors help schoolboys with their lines (6)
2. What I should have done, if I were in your position! (7,6)
3. Everything unqualified (5)
5. It's worn with one's arm inside (7)
6. It just goes to show how time passes, currently speaking (8,5)
7. Engine gives out before the French come up (6)
8. A lighthouse casts it across the vessel ((5)
13. He's slow but sure (7)
15. Land in the States (6)
16. Signs in at the women's hostel (5)
17. Maintain there's some body in the beer (6)
20. Brown as pie, perhaps (5)

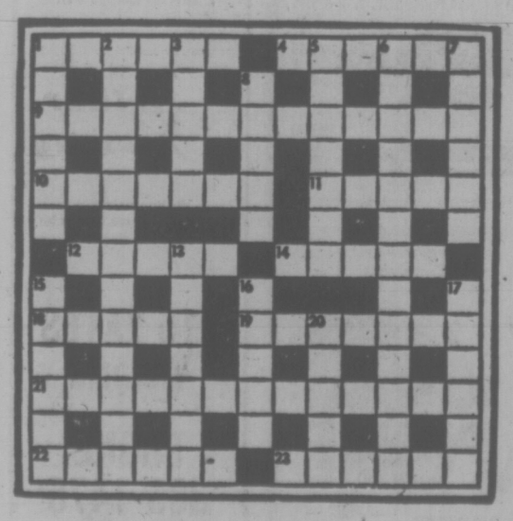

SOLUTION TUESDAY

LITTLE PEOPLE'S PUZZLE

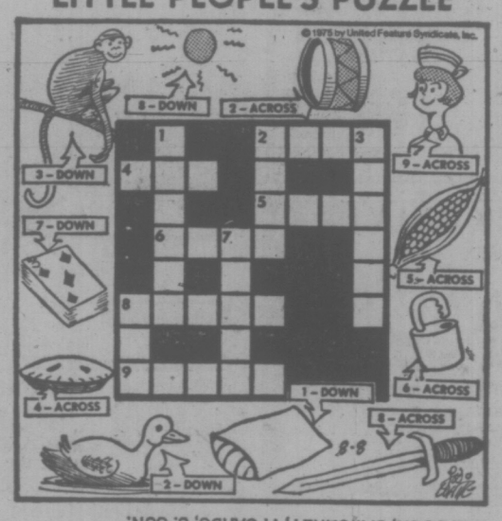

ANSWERS: Across—2. DRUM, 4. PIE, 5. CORN, 6. LOCK, 8. SWORD, 9. NURSE. Down—1. PILLOW, 2. DUCK, 3. MONKEY, 7. CARDS, 8. SUN.

YOUR HOROSCOPE

By SYDNEY OMARR
for Tuesday, August 12

ARIES (March 21-April 19): Concern with hidden matters dominates. You delve beneath surface. Mystery, the occult could be in picture. Aura of glamor, of intrigue, of hidden cameras and microphones are part of mosaic. You listen, live and learn. Hospital visit could be on agenda.

TAURUS (April 20-May 20): Lie low; play waiting game. Double - check legal matters. Accent is on partnership marriage. Binding agreements demand dollars-and-cents appraisals. Find ways of getting better display, distribution. Aries can aid. Ask!

GEMINI (May 21-June 20): You learn some key factors concerning employment, task at hand and health needs. Study Taurus message. You come out better than had been expected. Those who counted you as finished will be surprised. You now are able to rid yourself of unnecessary burden.

CANCER (June 21-July 22): Moon aspect coincides now with creativity, change, children and greater ability to express yourself. New challenges, contacts are on agenda. Leo, Aquarius persons are in picture. You become more proficient at developing own style.

LEO (July 23-Aug. 22): Home environment dominates. Familiar ground commands attention. You become more aware of basic values. One who taught you in past makes a "comeback." You get facts. Key is to properly evaluate them. Older person is willing to share experience.

VIRGO (Aug. 23-Sept. 22): Movement, message, travel, call, the expression of ideas are all likely to be featured. Gemini — and another Virgo — could be in picture. Restless relative confides, implores and attempts to issue order. Maintain balance — and sense of humor.

LIBRA (Sept 23-Oct. 22): Accent on details associated with collection, budget, general expenditures — and an understanding of what should be discarded, what must be retained. Review and revise. The more thorough you are, the more constructive the results at this time. Act accordingly.

SCORPIO (Oct. 23-Nov. 21): Lunar cycle is such that you can perfect techniques, refine and streamline procedures. You get action as contrasted to recent past when fear was a large part of any response. Pisces, Virgo could be involved. You make a new start — it will be successful.

SAGITTARIUS (Nov. 22-Dec. 21): Family member may be temporarily limited, confined. Key is to be diplomatic, not condescending. Be understanding, make mature concessions. Remember special promise, obligation or anniversary. Adjustment in domestic area would be desireable.

CAPRICORN (Dec. 22-Jan. 19): Accent on fulfillment, return from investment, ability to expand professional horizons. See people, situations as they exist, not merely as you wish they could be. Draw line. Maintain realistic standards.

AQUARIUS (Jan. 20-Feb. 18): You receive accolade, which could be in form of new assignment or promotion. Cancer, Capricorn individuals could be in picture. You open line of communication with one who could support your efforts, perhaps to financial extent.

PISCES (Feb. 19-March 20): Long-distance message, call could be featured. Aries, Libra may figure prominently. Travel, special project may be on agenda. You could be studying a "different" language. You gain insights and arrive at major decision.

IF TODAY IS YOUR BIRTHDAY you are a "natural entertainer." You love to laugh, travel and eat. Gemini, Sagittarius persons play important roles in your life. November will be one of your most significant, productive months of 1975. The year features domestic adjustment, possible change of residence — this emphasized in September.

FUN WITH FIGURES

By J. A. H. HUNTER

Doug smiled. "Sorry, Sis, but I need every penny," he said. "If I gave you 70 cents you'd have 3 times as much as me. What say you loan me 70 cents instead?"

"You're crazy," Betty told him. "If I gave you 70 cents you'd have 5 times what I'd have."

How much did each have?

Thanks for idea to Karen Katz, Cleveland, Ohio.

(Answer tomorrow)

Friday's answer: Magic Square had number 113 to 137.

Brazil's Top Export: Soybeans

PORT ALEGRE, Brazil (AP) — Soybeans and derivatives will unseat coffee and sugar as Brazil's No. 1 export item in 1975, a Brazil government official said.

Export director Benedito Moreira said soybean exports will earn Brazil $1.2 billion dollars this year, up from $916 million in sales in 1974. Coffee and sugar would be second and third top export items in 1975.

Death Toll 'Explanation'?

Washington Post

BUENOS AIRES — Two mysterious reports on the slaughter of 119 Chileans outside the country have sparked grave fear within Chile that all 1,500 persons now listed as missing may in fact be dead.

The two published reports, unsigned and of uncertain origin, have been hailed by the government-controlled Chilean press as proof that missing persons are not imprisoned secretly by the ruling military junta but rather have left the country, as the government maintains.

Attorney's in Buenos Aires and others active in human rights affairs in Chile, however, express fear that the reports are bogus, designed to provide a public explanation for deaths that have already occurred.

The Washington Post traced one of the reports to a Buenos Aires print shop controlled by the Argentine ministry of social welfare, whose chief until July 11 was President Isabel Peron's former private secretary and alter ego, Jose Lopez Rega. That origin raises the possibility of Argentine government co-operation in the issuance of the reports.

The first article appeared July 15 in a 23-page Buenos Aires tabloid called "Lea" ("read"). Datelined Mexico City, it named 60 "Chilean extremists" it said had been killed during undescribed "disagreements, mutual recriminations and disputes over money" within the exciled Chilean left. The quarrels and executions, it said, took place in Argentina, Colombia, Venezuela, Panama, Mexico and France.

The other article was attributed in reprints appearing in Chile to a newspaper called O Dia ("The Day") in Guritiba, Brazil. Also unsigned and undated, it named another 59 "Chilean Marxist agitators" it said had died or fled from an undated encounter with Argentine armed forces in the northern Argentine province of Salta.

The two articles were widely reprinted and quoted on the front pages of the Chilean press beginning July 18. They caused consternation among the families of the 119 persons, according to reports reaching Buenos Aires, as well as among the families of the rest of the 1,500 persons reported missing or arrested and incommunicado since the Chilean military government took power in September 1973.

No encounter involving Argentine troops in Salfa has been reported or even rumored in Argentina. Military sources say they are unfamiliar with any minor incident, let alone one in which 59 persons allegedly died as in the report attributed to O Dia.

At least two of those reported dead were also reported dead under other circumstances.

No bodies have been returned to Chile, nor have requests for the bodies been answered.

All 119 had previously been reported arrested or vanished, both in court records and in requests for help from the families received by the Committee of Cooperation for Peace in Chile, a church-affiliated group of lawyers and social workers.

The Chilean government had earlier acknowledged in writing the arrest in Chile of four of those later reported dead outside the country.

In an apparent warning of more deaths to come, the Lea article said: "The executions . . . seem to be the beginning of a gigantic purge." It described Chilean exiles in Mexico as living in terror, "convinced that the raids are just beginning."

A Chilean attorney in Buenos Aires on business said the discrepancies raised the possibility that the two articles are "a cover story for the murders that have already occurred."

Documented cases of torture and torture deaths have led to repeated denunciations of the Chilean military government by various international commissions. The government has always responded that the reports are false, the result of leftist attempts to discredit the Chilean junta and or self-inflicted wounds or injuries suffered in fights within the left.

A total of 1,500 Chileans have disappeared without a trace in the last two years. Interior Secretary Paul Benavides said July 22 that 4,168 persons are now under arrest, all either sentenced or awaiting trial on specific charges. The government has said repeatedly that persons reported to have disappeared have fled the country or resurfaced under other names.

"THE ROLLERS" are UNHOLY . . .

COIT COIT COIT COIT COIT COIT COIT COIT COIT COIT

sparkling clean upholstery.

That's the Coit promise every time. Let the experts handle the job — expertly. Call Coit soon.

468 BURNSIDE ROAD
TELEPHONE 386-6701

DON FUNK, MANAGER

WHOLESALE and RETAIL

We Install Transmission Coolers

COMPLETE 19 POINT DIAGNOSTIC CHECK

LO-COST AUTOMATIC TRANSMISSIONS

1901 Gov't at Chatham
388-4248
The Automotive Answer

see LO-COST

memo to advertisers

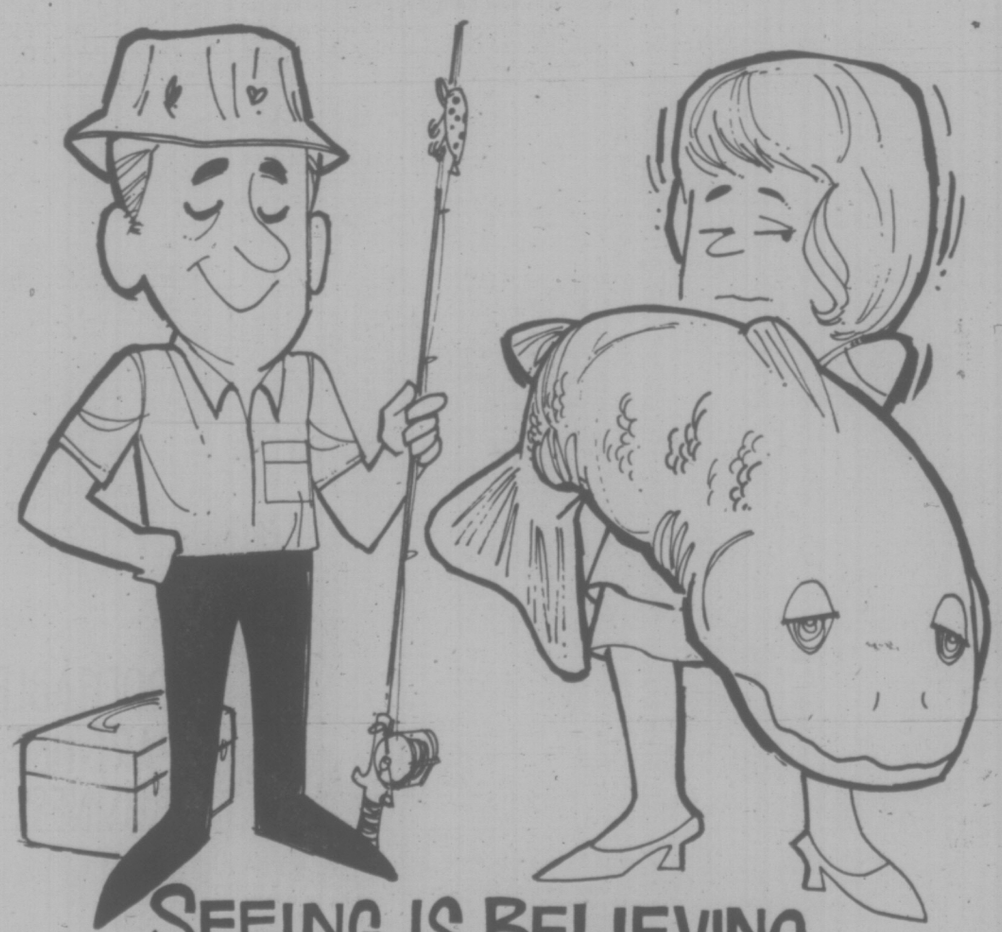

SEEING IS BELIEVING

How do you believe something you can't actually look at — such as the audience for your advertising?

You KNOW that some people out there buy and read our paper — but how many? Where do they live? Where do they shop for their copies? How much are they willing to pay for them?

The best way to SEE a circulation audience (and be sure it exists) is through the facts and figures of the reports of the Audit Bureau of Circulations.

It's no problem to look over our circulation audience. Ask to see a copy of our latest ABC audit report.

The Daily Colonist and Victoria Times

AUDITED PAID CIRCULATION ABC

The Audit Bureau of Circulations is a self-regulatory association of over 4,000 advertisers, advertising agencies and publishers, and is recognized as a bureau of standards for the print media industry.

YOU CAN EXPECT A GREAT DEAL from CORNELL COMPARE!

Brand New '75
Nova
Chevy Nova '5' $3923
2-Door Coupe
Stock No. 52677
A Great Deal Now .....

Brand New '75
OLDSMOBILE
OLDS OMEGA $4891
Stock No. 57989
Automatic transmission, power steering, rear defogger; radio, wheel covers, exterior mouldings, underseal. A Great Deal Now .....

Brand New '75
Vega
Chevy Vega $3456
3-Door Hatchback Stock No. 58709
60,000, 5-Year Motor Warranty
A Great Deal Now .....

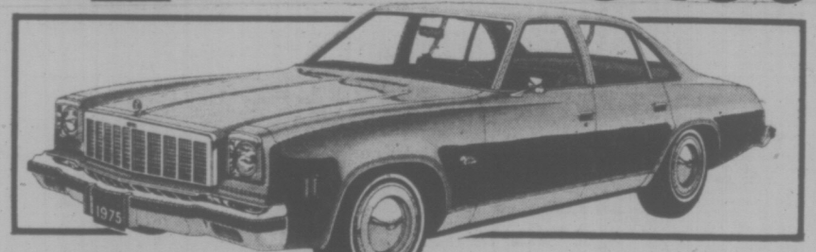

Brand New '75
Malibu
Chevelle Malibu $5222
4-Door Sedan Stock No. 51607
V-8 engine, automatic transmission, power steering, power brakes, rear defogger, auxiliary lights, wheel covers, underseal, exterior mouldings, radial white side wall tires. A Great Deal Now ..

Brand New '75
Chevrolet
Chevy Van $4972
Stock No. 513984
West Coast mirrors, heavy duty springs, rear door glass, auxiliary passenger seat, underseal, large tires. A Great Deal Now .....

'75 Demonstrator
Impala
Chev Impala $5773
4-Door Sport Coupe Stock No. 5110.
Driven by our Service Manager. V-8 Engine, automatic transmission, power steering, power brakes, electric windows, rear defogger, radio, wheel covers, fender skirts, underseal, bumper guards front and rear. A Great Deal Now ....

CORNELL CHEV-OLDS LTD.
3050 DOUGLAS
(Across from Mayfair)
385-5777
Dealer Licence No. D-3162

386-2121
Monday through Saturday
8 a.m. to 6 p.m.

CLASSIFIED ADVERTISING

Vancouver Island's Largest Shopping Centre in Print

386-2121
Monday through Saturday
8 a.m. to 6 p.m.

BOX REPLIES

All replies to private box numbers available from 8:00 a.m. to 5:30 p.m. Monday to Friday inclusive.

Victoria Press Box numbers available on request. Charge $2.50 and $4.00

OFFICE HOURS

Classified Counter, 8:00 a.m. to 5:30 p.m. Business Office, 8:30 a.m. to 5:00 p.m. Monday to Friday inclusive.

* * *

OFFICE CLOSED SATURDAY

* * *

CLASSIFIED TELEPHONE HOURS

8:00 a.m. to 6:00 p.m., Monday to Saturday inclusive.

* * *

CLASSIFIED COPY DEADLINES

Regular classified advertisements may be placed at the counter, 8 a.m. to 5:00 p.m. on the day prior to publication, Monday to Friday inclusive. By telephone, 8:00 a.m. to 5:00 p.m., Monday to Saturday inclusive.

All classified semi-display copy must be in the possession of Victoria Press Ltd., 2621 Douglas Street, by 12 noon for the Colonist or 4 p.m. for the Times, day prior to publication with the exception that copy for Monday Times must be in by 4 p.m. Friday.

FULL COVERAGE CLASSIFIED RATES

REGULAR CLASSIFIED LOCAL RATE

One day 12c per word per day.
Three consecutive days, 10c per word per day.
Six consecutive days 9c per word per day.
1 6-pt. heading or white space allowed to be charged at 5 words. Minimum advertisement 10 words and $1.20.
Each initial, size, group or figures and abbreviation counts as one word.

SEMI-DISPLAY LOCAL RATE

Ads requiring a style other than that mentioned above will be charged by the measured agate line (14 agate lines equal 1 inch).
One day 50c per line, $7.00 inch.
Three consecutive days, 45c per line, $6.30 inch.
Six consecutive days, 40c line, $5.60 inch.

NATIONAL RATE AND OUT-OF-PROVINCE RATE

Regular classified, 15c per word per day.
Semi-display, 40c per line per day.

Birth Notices $3.00 per insertion for standard message of 30 words or less. 10c each additional word or initial.
In Memoriam Notices, Cards of Thanks, Deaths and Funeral Notices 43c per line per day. Three consecutive days $1.14.

Births, Deaths, In Memoriam Notices, Cards of Thanks, personals not accepted by telephone. Single paper rates on request.

SUBSCRIPTION RATES

Wherever carrier service is maintained, $4.00 per month.
By mail — Canada, $5.00 per month, $14.50 per three months, $28.00 per 6 months, $55.00 per year, United States, $5.25 per month.
Saturday only—Canada, 35c per copy; United States, 40c per copy; Commonwealth and Foreign rates on request.
Mail subscriptions are payable in advance.
Authorized as second class mail Post Office Department, Ottawa. Member Audit Bureau of Circulations.

TERMS OF PUBLICATION

The Victoria Press Ltd. shall not be liable for non-insertion of any advertisement beyond the amount paid for such advertisement.

In the event of an error occuring the liability of Victoria Press Ltd. shall not exceed the charge for the space actually occupied by the item in question.

All claims on error in publication shall be made within 12 hours thereafter and if not made shall not be considered. No claim will be allowed for more than one incorrect insertion nor for errors not affecting the value of the advertisement.

All estimates of cost are approximate. Advertisers will be charged with space actually used.

All advertising copy will be subject to the approval of the Victoria Press Ltd., who reserve the right in its sole discretion to classify, reject or insert copy furnished.

All advertisments must comply with the British Columbia Human Rights act. This act states no advertisement may state or imply a preference, limitation, or specification on the basis of an applicant's race, religion, colour, marital status, ancestry, place of origin, age; or sex (unless the matter relates to the maintenance of public decency AND prior approval has been obtained through the Human Rights Branch).

While every endeavour will be made to forward replies to box numbers to the advertiser as soon as possible, we accept no liability in respect or loss or damage alleged to arisen through either failure or delay in forwarding such replies, however caused, whether by negligence or otherwise.

CIRCULATION REPRESENTATIVES

Duncan, Chemainus—
P. J. Rogers 746-6181
Nanaimo 753-2766
Lake Cowichan—
Mrs. R. A. Nilsen 749-3156

United States Representatives
MATTHEWS SHANNON and CULLEN INC.
New York, Boston, Chicago, Detroit, Philadelphia, Pittsburgh, Cleveland, Syracuse, Charlotte, Atlanta, Cincinnati.

DUNCAN BUREAU
Duncan Financial Centre, 435 Trunk Rd. Office and telephone hours 8:30 a.m. to 5 p.m. Monday to Friday inclusive.
PHONE DUNCAN 746-6181

CLASSIFIED SERVICE FOR DUNCAN COWICHAN RESIDENTS
Classified Ads phoned in to our Duncan office before 3:30 p.m. will appear in the following day's papers.
746-6181

NOTICE OF COPYRIGHT

Full complete and sole copyright in any advertisement produced by Victoria Press Ltd. is vested in and belongs to, Victoria Press Ltd.; provided, however, that copyright IN THAT PART AND THAT PART ONLY of any such advertisement consisting of illustrations, borders, signatures or similar components which is, or are, supplied to Victoria Press Ltd. by the advertiser in the form of engravings, matrices, casts, etc., and incorporated in said advertisement shall remain in and belongs to the advertiser.

PAGE REPRODUCTIONS OR MICROFILM COPIES OF COMPLETE PAPERS AVAILABLE PHONE 382-7211, LOCAL 276

1 BIRTHS

DOROZ — Born to Mr. and Mrs. D. W. Doroz, 629 Cornwall St., at Victoria General on July 29, 1975. A girl, Jennifer Louise, at 2:02 a.m., weighing 6 lbs., 5½ oz. First grandchild for Mr. and Mrs. A. I. Smith. Thanks to Dr. Finlayson. Dr. Popkin, Father and Maternity staff.

HOUSE — Born to Ken and Bonnie House, 277 Durrance Rd., are happy to announce the birth of Cheryl Dee, 7 lbs. 4½ oz, at Victoria General Thursday, July 24, 1975. Thank you to Dr. J. L. Campbell, Dr. Rippington and maternity staff.

5 DEATHS and FUNERALS

DAY — Phoebe Emma, of Powell River, B.C., formerly of Victoria. Peacefully at Powell River General Hospital, on August 5, 1975, in her 87th year. Survived by two sons, Richard (Powell River), Ronald (Victoria), one daughter, Mrs. S. Smith (Dorothy, Victoria), six grandchildren, and eight great grandchildren. Also one brother and two sisters in England.

Memorial services were held Saturday, August 9 at 11:00 a.m. in the Chapel of First Memorial Services, 4725 Falaise Drive, Victoria. Rev. R. A. Sansom officiating, cremation. Flowers gratefully declined. Arrangments through the Memorial Society of B.C. and First Memorial Services Ltd.

DODSWORTH — In Victoria, B.C., on August 7th, 1975. Mr. Charles W. Dodsworth, aged 87 years, born in England and a resident of Victoria for the past 47 years, late residence, 1487 Stroud Rd. He leaves his wife, Florence; son, Charles T. Dodsworth, Cobble Hill, B.C.; daughters, Miss Muriel Dodsworth, at home, Mrs. T. H. (Dorothy) Morrey, Cache Creek, B.C., Mrs. R. B. (Margaret) Wingfield, Seattle, Wash.; 10 grandchildren, 6 great grandchildren; and his brothers and sister in England. Mr. Dodsworth served in the British and Canadian Navys for 33 years, and was a life member of the Army and Navy Veterans Club, Victoria.

Service will be held in the Sands Mortuary Limited "Memorial Chapel of Chimes," on Tuesday August 17th, 1975 at 11:00 a.m. Tony Roberts officiating. Interment in the Hatley Memorial Gardens.

SANDS — VICTORIA

CLASSIFICATION INDEX

VITAL STATISTICS
1 Births
8 Card of Thanks
5 Deaths and Funerals
9 In Memoriams
10 Funeral Directors

NOTICES
14 Announcements
15 Coming Events and Meetings
16 Catering, Banquets and Reception Rooms
20 Lost and Found
11 Monumentals
18 Places to Visit
17 Restaurants

EMPLOYMENT
21 Help Wanted—General
22 Office Help
23 Skilled Trades
24 Sales Persons and Agents
25 Teachers
26 Part Time—Temporary Help
30 Situations Wanted

BUSINESS SERVICES AND DIRECTORY
36 Business Services and Directory

PERSONAL SERVICES
33 Bands, Musicians and Orchestras
40 Business Personals
43 Dancing
[illegible] Education
71 Music Teachers
39 Personals
32 Trade Schools
38 Travel

MERCHANDISING
83 Aircraft
117 Antiques
78 Bicycles
80 Boats and Marine
65 Building Supplies
93 Cameras, Supplies and Photo Finishing
127 Chicks, Poultry, Hatching Eggs, Supplies
135 Farm Implements
12 Florists
60 Fuel
97 Furniture
120 Garden Supplies
99 Groceries, Meat and Produce
130 Heavy Equipment and Machinery
128 Livestock, Supplies and Events
100 Miscellaneous for Sale
103 Miscellaneous Wanted
109 Miscellaneous to Rent
77 Motorcycles
70 Musical Instruments
125 Pets and Supplies
96 Ranges, Stoves and Furnaces
92 Sporting Goods
115 Swaps
63 Timber
98 TV, Stereo, Radio Sales and Service
112 Wanted to Rent, Miscellaneous
116 Coins and Stamps

AUTOMOTIVE
155 Automobile Financing and Insurance
164 Auto Body and Painting
162 Auto Repairs, Service and Towing
168 Campers, Trailers and Motor Homes
166 Cars and Trucks Wanted
150 Cars for Sale
151 Sports, Import Cars
148 Lease Vehicles
169 Mobile Homes and Parks
149 New Car Directory
160 Parts, Accessories
158 Tires
154 Trucks and Buses
156 U-Drive and Auto Washing

ACCOMMODATION
185 Convalescent and Rest Homes
175 Hotels
178 Summer Homes, Cottages and Resorts
181 Tourist Accommodation

RENTAL
[illegible] Apartments to Rent, Furnished
200 Apartments to Rent, Unfurnished
202 Furniture to Rent
203 Apartments Wanted
206 Duplexes to Rent
207 Duplexes Wanted to Rent
215 Halls, Warehouses, Stores and Offices to Rent
197 Housekeeping Rooms to Rent
199 Housekeeping Rooms Wanted
211 Houses to Rent, Furnished
210 Houses to Rent, Unfurnished
212 Houses Wanted to Rent
190 Room and Board
191 Room and Board Wanted
193 Rooms to Rent
194 Rooms Wanted

FINANCIAL
155 Automobile Financing and Insurance
233 Mortgage Loans and Insurance
234 Mortgages for Sale
230 Personal Loans and Insurance
235 Wanted to Borrow

REAL ESTATE
280 Acreage for Sale and Wanted
240 Business Opportunities
241 Business Opportunities Wanted
247 Commercial or Industrial Properties
258 Condominiums and Townhouses
253 Country Homes and Properties
270 Exchange Real Estate
290 Farms for Sale and Wanted
263 Garages for Sale, Rent, Wanted
293 Gulf Islands Properties
250 Houses for Sale
265 Houses Wanted to Buy
295 Listings Cancelled
260 Listings Wanted
271 Lots for Sale
294 Mainland and Out-of-Province Properties
273 Property for Sale
274 Property Wanted
244 Revenue Property
245 Revenue Properties Wanted
285 Up-Island Properties
256 Waterfront Properties
300 Churches

5 DEATHS and FUNERALS

GREEN—Dr. George H. E., late residence 3874 Haro Road, passed away at Sandringham Hospital on Saturday, August 9, 1975, at the age of 75 years. Survived by his loving wife, Violet, daughter-in-law, Ursula Green of Seattle, grandsons and a granddaughter, also one great-grandson; sisters, Mrs. Winnifred Flint, Mrs. Florrie Emerson both of California, Mrs. Martha Crowe and brother, Mr. Vic Green both of Victoria, also numerous nieces and nephews. Dr. Green was predeceased by 2 sons, Elmer in 1949 and Ira in 1970. Dr. Green was well known in Victoria as an educator, optometrist and musician. He received his Doctor of Education degree at the University of Toronto in 1944. He was a former principal of Quadra Street School for many years, and a former president of the Victoria Teacher's Association. In 1946, Dr. Green received his degree in Optometry in Los Angeles, California. A well-known trumpet player in musical circles in Victoria, he played first trumpet in the Victoria Symphony Orchestra for 12 years. He was for many years, a member of the Gizeh Temple Shrine Band, also a former leader of the Victoria Boys' Band. Dr. Green was a member of Mount Newton Lodge No. 89, AF and AM, also a long time member of Emmanuel Baptist Church where at one time he was choir director.

Funeral service in McCall Bros. FLORAL CHAPEL, Johnson and Vancouver Streets, on Wed., August 13, at 2:15 p.m., with Mr. C. Jansen officiating. Interment at Royal Oak Burial Park.

HORNE—Isabella, aged 96, passed away August 9, 1975, at James Bay Lodge, born in Indian Harbour, Laorador, resident of Victoria since 1898. Widow of the late T. H. Horne, survived by 4 sons, Thomas P. (Vancouver), James W. (Sequim, Washington), Jack D. and Dr. Robert L. (Victoria); 2 daughters, Mrs. B. K. (Florence) Shade, Mrs. J. L. (Margaret) Wilson; 5 daughters-in-law; 2 sons-in-law; 17 grandchildren; 20 great-grandchildren; 2 great-great-grandchildren; nieces and nephews. Predeceased by 1 son Stafford in 1969.

Funeral service n McCall Bros. FLORAL CHAPEL, Johnson and Vancouver Sts., on Tuesday, August 12, at 3:30 p.m. with the Rev. R. Mugford officiating. Interment at Royal Oak Burial Park.

JONES — On August 8, 1975, at the residence, 4101 Carey Rd., Mrs. Sarah S. Jones, aged 98 years. A pioneer of Victoria having resided here for 63 years. Widow of Thomas Jones. She leaves two daughters, Mrs. Victor (Mae) Gill of Victoria, Miss Kathleen Jones at the residence; two sons, Bob at the residence, Bert of Victoria; 12 grandchildren and 14 great-grand children.

Funeral service in McCall Bros. FLORAL CHAPEL, Johnson and Vancouver Sts., on Tuesday, August 12, at 1:15 p.m. Interment at Hatley Memorial Gardens.

MACLEAN — In Victoria, B.C., on August 7, 1975, Mr. Peter Ronald Lamont MacLean, age 82 years. Born in Scotland and had been a resident of Victoria for the past 15 years, late residence, 725 Queens Avenue.

Service will be held in the Sands Mortuary Limited "Memorial Chapel of Chimes" on Tuesday, August 12, 1975, at 3:00 p.m. Brigadier Thomas Smith officiating. Cremation.

SANDS—VICTORIA

NEALE — In Victoria, on August 10, 1975, Mr. Clarence W. Neale, aged 91 years, of 637 Harbinger, a resident here for 35 years, formerly of Edmonton. He leaves 1 brother, Walter of Victoria; 4 sisters, Mrs. Elizabeth Ludgate, Edmonton, Mrs. Mabel Jones, Mrs. William A. Street and Mrs. Anne Vane of Victoria; nieces and nephews. He was a former proprietor of Toby's China Shop, Victoria.

Funeral service in McCall Bros. FAMILY CHAPEL on Wed., Aug. 13, at 3:30 p.m. Interment at Royal Oak Burial Park.

SEARLE — In Victoria on August 9, 1975, at Sandringham Hospital, Mr. Edward Thomas Searle, born in London, England, August 9, 1875, late residence 4590 Scarborough Road and Matson Lodge, Victoria. He was a long-time resident of Union Bay and came to the Comox District in 1898. He was active in the Masonic Order for over 50 years and a member of Cumberland and Mount Newton Lodges; Cyprus and Sidney Chapters and Alpha and Acme Councils of Royal and Select Masters of Western Canada. He was a Past District Deputy Grand Master, and the Senior Past Grand First Principal of Royal Arch Masons of B.C. He was also very active in all community affairs. Predeceased by his wife, Caroline, in 1955, and daughter, Ethel, in 1938, he leaves three sons, Edward T. and Robert F. in Vancouver and Arthur G. in Victoria; also three grandchildren, Carol M. Serle of Vancouver, Linda M. Searle of Victoria and David E. Searle of New Denver.

Funeral services from Holy Trinity Anglican Church in Cumberland with Masonic Rites at the graveside conducted by Cumberland Lodge No. 26, Wednesday, August 13, at 1:30 p.m. Interment in St. Andrew's Church Cemetery. McCall Bros. in charge of arrangements. In lieu of flowers donations may be made to a favorite charity.

SEYMOUR—In Victoria, B.C. on August 8, 1975, Mrs. Emily Jane Seymour, aged 94 years. Born in New Westminster, B.C., late residence, 10103 Third Street, Sidney, B.C. She leaves her granddaughter, Patricia Brunn, Grants, New Mexico, grandsons, John Moore, Edmonton, Alta., Bill Moore, Regina, Sask., and Richard Moore, Richmond, B.C. 12 great grandchildren, 3 great great grandchildren and many friends.

Service will be held in the Sands Funeral Chapel of Roses, Sidney, B.C. on Tuesday August 12, 1975 at 3:00 P.M. Rev. R. Sansom officiating. Cremation. Flowers gratefully declined. Those so desiring may contribute to the Canadian Cancer Society, 857 Caledonia Ave., Victoria, B.C.

SANDS—SIDNEY

SPEIGHT — Harold Edwin Balme in Victoria, B.C. (Sandringham Private Hospital.) Retired college dean, U.S. Born Bradford Yorkshire, England, son of Edwin Speight and Charlotte Hall; married 1911, Mabel Grant, (Ballasser, Scotland). He leaves his second wife Victoria Mary Tapp (Victoria, B.C.); daughter Mrs. G. F. Theriault (Ray) Norwich, Vt., and Mrs. Max Speight (Charlotte) San Francisco, three grandchildren and 3 great grandchildren. Education Robert Gordon's College Aberdeen, University of Aberdeen, Fellow of Manchester College, Oxford 1910-1912, Chaplin with the U.S. Army (France) 1918-1919, Minister with King's Chapel, Boston 1921-1927. Professor of Philosophy and Biography Dartmouth College, N.H. 1929-1933. Dean of Men Sevarthmore College 1933-1940. Dean of Students Cornell University 1945-1946. Executive Secretary of Colleges in the state of New York 1946-1949. Publications' Life Writings of John Bunyan 1928. Editor of 'Creative Lines Series' 1930-33. Literary Editor: 'Christian Reader'.

PRIVATE FAMILY SERIVCE. FLOWERS ARE DECLNED WITH SINERE THANKS, DONATIONS MAY BE MADE TO THE B.C. CANCER SOCIETY, 857 CALADONIA AVE. Arrangments by the Memorial Society of B.C. and FIRST MEMORIAL SERVICES LTD.

5 DEATHS and FUNERALS

STEELE — After a lengthy illness in hospital on August 7th, 1975, Mrs. Vera Steele, age 79 years. Born in London, Ontario and had been a resident of Victoria, B.C. for the past 10 years, residing at 311 East Burnside Road. She leaves her loving husband, Albert, at home, son, Walter F. Steele, Victoria, B.C., granddaughters, Mrs. Diane Tyson, Vancouver, B.C., Miss Dare Steele, Victoria, B.C., brother, Roy Lee, Seattle, Wash., niece, Mrs. F. (Kathleen) Douglas, Vancouver, B.C.

Service will be held in the Sands Funeral Chapel of Heather, Colwood, B.C. on Tuesday August 12th, 1975 at 1:00 p.m. Rev. D. R. Stiven officiating. Interment in Hatley Memorial Gardens.

SANDS — COLWOOD

TENNANT — Heleh, suddenly in Victoria, B.C. on August 8th, 1975. A native daughter of Victoria. She leaves her only child Sandra Carey, and son-in-law Peter of Parksville, B.C., 3 grandchildren Bonnie, Marc and Marlo Carey. Her brother Dick Johnson of Victoria, and sister Mae Allison of Hopkins Landing, B.C. and various nieces and nephews, also her loving friend Joseph Jubb of Victoria.

Memorial service will be held on Tuesday, August 12th, at 3 P.M. in the Chapel of First Memorial, 4725 Falaise Dr. Dr. Rev. A. King officiating. Flowers are declined with thanks, donations may be made to the B.C. Cancer Society, 857 Caledonia Ave. Arrangements by the Memorial Society of B.C. and FIRST MEMORIAL SERVICES LTD.

8 CARD OF THANKS

The gratitude in our hearts can never be fully expressed, but we want our friends, relatives and neighbours to know how much their kind words and expressions of sympathy have meant to us during our recent time of sorrow in the sad loss of my husband our father and grandfather. Special thanks to the Rev. Dr. H. W. Kerley, Dr. N. S. Lockyer, — Mrs. D. J. Sullivan, Dr. W. J. Bell and dear friend Mrs. Colleen Hubbard. — Mrs. Patricia Hobbs and family.

9 IN MEMORIAM

CALDWELL — In loving memory of our dear son and brother, Brent, who passed away on August 11, 1974.
Gone is the face we loved so dear
Silent is the voice we loved to hear
Too far away for sight or speech
But not too far for thought to reach
Sweet to remember him who once was here,
And who, though absent, is lust as dear.
—Lovinly remembered by Mom, Dad, Blair and David.

PETFORD — In loving memory of my dear son, Victor who passed away Aug. 11, 1974.
To hide my sorrow I always try,
I smile with others alone I cry.
These words are written in sad regret
Of a son I loved and will never forget.
But in my heart he is always here
Forever loved and missed
A heart of gold stopped beating
Hard working hands at rest
God broke my heart to prove to me
He only takes the very best.
—Always loved and remembered Mum.

THEY SHALL GROW NOT OLD, AS WE WHO ARE LEFT GROW OLD, AGE SHALL NOT WEARY THEM, NOR THE YEARS CONDEMN. AT THE GOING DOWN OF THE SUN, AND IN THE MORNING, WE WILL REMEMBER THEM.
—WITH GRATITUDE, SANDS.

10 FUNERAL DIRECTORS

McCALL BROS.
Funeral Chapels
1400 Vancouver Street
385-4465 — 385-4466 — 385-4467
MONDAY
BARCLAY, Mr. Walter
1:15 p.m.—FAMILY CHAPEL
DRAKE, Mrs. Alice C.
Private Graveside
2:30 p.m.—ROYAL OAK BURIAL PARK
USHER, Mr. George
3:30 p.m.—FLORAL CHAPEL
TUESDAY
JONES, Mrs. Sarah S.
1:15 p.m.—FLORAL CHAPEL
HORNE, Mrs. Isabella
3:30 p.m.—FLORAL CHAPEL
SEARLE, Mr. Edward Thomas
Accompanied to Cumberland, B.C., for service and interment.
WEDNESDAY
WRIGHT, Mr. Alfred
PRIVATE SERVICE
10:15 a.m.—FAMILY CHAPEL
GREEN, Dr. George H. E.
2:15 p.m.—FLORAL CHAPEL
NEALE, Mr. Clarence W.
3:30 p.m.—FAMILY CHAPEL
TO BE ANNOUNCED
HODNETT, Mr. Lyle

SERVING VANCOUVER ISLAND
Sands
WE CARE
Dedicated to service
Sensible Prices
SANDS FUNERAL CHAPELS
VICTORIA 388-5155
SIDNEY 656-2932
COLWOOD 478-3821
DUNCAN 746-5212
LADYSMITH 245-2331
NANAIMO 753-2032
Your seven community Chapels. Independently Family Owned and Controlled. Sands since 1912.

INTERNATIONAL FLIGHT CARE
Specializing in forwarding to or from anywhere
call collect
A Division of Sands
VICTORIA, 388-5155
SIDNEY, 656-2932
COLWOOD, 478-3821
DUNCAN, 746-5212
LADYSMITH, 245-2331
NANAIMO, 753-2032
Removal and Memorial Service
Covering Vancouver Island
A Division of Sands

CUNNINGHAM FUNERAL CHAPEL
(Formerly Chaplin's)
1155 Fort Street
Phone 384-5512 or 384-8626
Offering dignified moderate services for all. Geo. S. Cunningham, owner, manager.

THOMSON & IRVING
Funeral Chapel
Est. 1906 — Formerly of Winnipeg
A Dignifield and Understanding Service at Moderate Cost
PRE-NEED AT NEED
1625 Quadra St. Phone 384-2612

HAYWARD'S CHAPEL
Ready to carry out the family's wishes, quietly, sympathetically, with efficiancy and dignity.
386-3505
1625 Quadra St.

FIRST MEMORIAL SERVICES
Serving the Public and Exclusive Undertakers for the Memorial Society of B.C. 658-5244.

11 MONUMENTALS

STEWART MONUMENTAL Works Ltd.
ESTABLISHED 1896
Memorial of Distinction
Marble fireplace and tabletops
1401 May ST. 384-3453

11 MONUMENTALS

MORTIMER'S MONUMENTS
ESTABLISHED 1877
"The Finest in Craftsmanship"
533 DAVID ST. 383-6421

14 ANNOUNCEMENTS

IN MEMORIAM DONATIONS
to be used exclusively for
CANCER RESEARCH
should be directed to
CANADIAN CANCER SOCIETY
857 Caledonia Ave., Victoria

VIC WEST SOCCER CLUB IS having workouts Tuesdays and Thursdays at 7:00 p.m. at Lansdowne School for Premier and 92nd Division Teams. Everybody welcome.

15 COMING EVENTS and MEETINGS

BASEBALL BINGO
EVERY TUES.
CURLING CLUB
1952 QUADRA
EARLY BIRD
Starts 7 p.m.
$60–$100
PER GAME
REGULAR & EXTRA GAMES
$50 & MORE
10 GAMES
$100 or MORE
PROCEEDS BASEBALL FOR BOYS

RCAF ASSOCIATION BINGO
Every Monday, 7:00 p.m.
Old Age Pension Hall
1600 Government Street
GOOD CASH PRIZES
NO GAMES LESS THAN $20
JACKPOTS
1—$50 1—$100
DOOR PRIZES
GOOD NEIGHBORS
Admission card $1.00
Extra cards 25c — 6 for $2.00
Proceeds to support Air Cadets and 800 Pacific Yough Charities

GORGE SOCCER
EVERY MONDAY
DOOR PRIZES
ST. JOSEPH'S HALL
BINGO
7:30 P.M.
755 W. BURNSIDE
5 EARLY BIRD GAMES
20 Games
Good Neighbors and Bonus Games
$15-$20-25 Games
Plus Min., Jackpot $100
5 Extra Games

BINGO
OAK BAY
MINOR SPORTS
Every Monday
7:30 p.m.
SENIOR CITIZENS' HALL
OAK BAY
On Monterey just off Oak Bay Ave.
20 Games
Admission $1
6 CARDS FOR $2
5 Extra Games
Cards 5 for $1

LITTLE BEAVER SOCIETY BINGO
Every Tuesday, 7:30 p.m.
Early Birds at 7 p.m.
Langford Legion, Station Road
6 cards $2.00, 25c per card
EVERYONE WELCOME

BINGO
Non-Status Indians, Langford Legion Branch No. 91, Monday 7:30 p.m. Early Bird Games start at 7. 6 cards $2. Extra cards 25c. Everyone welcome.

START GETTING IN SHAPE FOR GCHC annual endurance ride to be held in October. For further information call Jina Garrington at 479-5659.

RUGBY PLAYERS WANTED, Castaways Rugby Football Club. Anyone interested in playing this season please contact Graham Hunter, 479-8839.

JAMES BAY DAY
August 9. James Bay Park.

16 CATERING, BANQUETS and RECEPTION ROOMS

BLACK PRINCE CATERING
Operating the Queen's Banquet Room, weddings, banquets with elegance and flair, also available for business meetings. 655 Douglas Street, 388-4488.

20 LOST and FOUND

LOST: AT MILL BAY FRIDAY night, Sportyak plastic dinghy. White outside, green inside, has dent in bottom at stern. 478-1512.

LOST: GOLD ST. CHRISTOPHER medallion necklace, Memorial arena. Reward. 595-1742 or 382-0779.

LOST — MAN'S GOLD RING with carved dark green stone. Near or at Edelweiss Club on Niagara Street. Reward. 384-8593.

LOST: SMALL WHITE RECENTLY clipped Male Maltese, Gorge-Harriet area. July 19. Childrens pet. Reward. 385-5060.

REWARD: NEUTERED GREY persian male cat wearing white flea collar. Lost in James Bay area. 388-9067.

REWARD: LOST SMALL OLD neutered sealpoint Siamese cat, vacinity Tattersal, name "Smeezy". 384-3582.

LOST — SIAMESE CAT. ANSWERS to Sam. Vicinity — Alder St. and Cloverdale. 385-6218.

LOST: WATER-SKI, SOUTH END Shawnigan Lake, August 3. 112-743-2386.

LOST — MALE CAT, 1 YEAR old, blue grey short hair, Torquay Rd. area, 477-9613.

LOST: MINIATURE GREY POODLE. Would you kindly keep him until Sunday afternoon. 592-7592.

LOST—VICINITY HAULTAIN-Scott, male, white and silver Persian cat. Reward. 595-8403.

JUST FOUND JAMES BAY area, 2-month-old tabby female cat. Phone 386-0289.

LOST—GINGER FEMALE CAT, ringed tail, James Bay, 384-6554, 386-9832.

Lost: grey male cat, part persian, friendly, Mt. Tolmie, 592-3988.

21 HELP WANTED GENERAL

ADVERTISEMENTS IN THIS CLASSIFICATION MUST COMPLY WITH THE BRITISH COLUMBIA HUMAN RIGHTS ACT SEE COLUMN 1

DRAPERY CONSULTANT
for in-home service calls. Drapery sales experience necessary. Call or write Gold's Fabrics, 2627 Arbutus St., Vancouver, B.C. V6J 1V5. 736-3677.

EATON'S
Food Services
Full time position available for a person with experience in food production, financial management and quality control. No late evening work. Good holidays and Statutory Holidays. Excellent salary and staff benefits. Apply in writing with background particulars and salary requirements to: Personnel Manager, Eaton's, 1150 Douglas St., V8W-2C8.

$$$
For you; Adults — boys — girls. Available September 1st, profitable Colonist paper routes earning $60-$100 monthly. Deep Cove, Prospect Lake, Saanichton Bay, Old East-Douley Rd. areas, mostly mail box delivery. Car or bike (bike). Call now for interview at your home. R. McGeachie, Country Circulation 383-4111.

VICTORIA ARTHUR MURRAY Dance Studio under new management is expanding. We need instructors, interviewers and supervisors. Experience appreciated but not necessary. A complete training programme is beginning right now. If you are interested in a career rather than just a job, apply in person between 1 p.m. and 9 p.m., 715 Yates St. No calls please.

REMOTE ISLAND NEAR PORT McNeil, free accommodation, house, garden, fishing. Only duty "to be there". Ideal situation for pensioner or older couple who have independent means and desire isolation. A good working knowledge of outboard motors and electrical generators etc. is desirable. Reply Victoria Press Box 164.

PERSON WANTED IMMEDIATELY for self-serve coffee shop — fast, efficient and friendly. Monday to Friday, 8 a.m. to 5 p.m., excellent working conditions. Applications in writing ONLY before Thursday, Aug. 14, to YM-YWCA Coffee Shop, 800 Courtney, V8W 1C4.

WANTED IMMEDIATELY, MATURE experienced nurses' aid in large retirement home. Permanent position, 2 evenings 3:30 to 12 midnight, and 2 nights, 12 to 8 a.m. per week. Responsible for treatments and dispensing medication. 598-2465 weekends and evenings, 383-5477 weekdays.

PLANT MANAGER
Required for cleaning plant. Must have administrative ability and be familiar with all aspects of garment and household cleaning. All replies in confidence to Victoria Press Box 206.

MANAGER FOR PROPERTY DEPARTMENT of major trust company. Should have experience in all areas of property management, including control of rents, maintenance, leasing, etc. Please reply to Victoria Press Box 196.

EXPERIENCED RETAIL SALES clerks required for ladies wear store. Full time and part time employment. Apply in writing, stating previous experience, age, and salary to Victoria Press, Box 166.

HELP WANTED
$84 per week part-time, $140 per week full-time. No experience necessary. Must have a car. For interview call 386-2947.

COOK'S HELPER, MATURE person for small dining room. 25 to 30 hrs. per week. Wages depends on experience. Apply between 9 a.m. and 2 p.m. Royal Olympic Hotel, 642 Johnson.

HOUSEKEEPER
Couple require mature, capable housekeeper. Good plain cook. Permanent job with good wages, 5-day week. Waterfront home, own bus, references exchanged. Reply to Victoria Press, Box 836.

FATHER WITH 7-YEAR-OLD daughter, requires housekeeper to live in. Approx. 4 hours work per day. Must be neat, tidy and a good cook. Phone evenings 748-1629 Duncan.

RETIRED PERSON REQUIRED by local tourist attraction. Permanent position, 3½ day work week, duties include cashiering and janitorial. Reply Victoria Press, Box 127 with all particulars.

ARE YOU LOOKING FOR AN INTERESTING career. Experienced desk clerk required for 100-room hotel. Please apply in person, 123 Gorge Rd. or 386-1422.

DOCTOR POY REQUIRES EXPERIENCED or certified dental assistant for a preventative oriented practice. Apply in your own hand writing 1677 Poplar.

WANTED BY SEPTEMBER 1, reliable babysitter for 2 days and evenings. Days, 11 a.m. to 5 p.m. Evenings, 3:30 p.m. to 11:00 p.m. 385-6006.

$ $ $
FULL OR SPARE TIME OPPORTUNITY, exciting and rewarding, established protected areas. Call Fuller Brush at 385-2692.

EXPERIENCED RESIDENT caretaker couple for very clean adult apt block required. Send Resume Victoria Press, Box 175.

ADDRESS ENVELOPES AT home. $800 per month possible. See ad under Business Opportunities. Triple S.

ELECTRICIANS NEEDED ON Vancouver Island. Experienced in wiring with Loomex. Phone 245-3311 Ladysmith.

FULL TIME EXPERIENCED sales person required. Apply in person, Cairo Import Co., 1609 Douglas St.

RELIABLE COUPLE REQUIRED as resident caretakers for apartment block. Reply Victoria Press Box 185.

SERVICE STATION ATTENDANT for evenings and weekends, give age and references, Victoria Press Box 190.

HAIRDRESSER WANTED — COLwood area, part time or full time. Call for further information 478-4322 or 477-8571 after 6 p.m.

MATURE PERSON, FOND OF cooking, to live in, and cook from 12:30 to 6:30. Pleasant atmosphere. 385-4632.

??? CARE ???
Staff required for Personal Care Home. Must be responsible and reliable. Ask for Mr. Miller. 385-9821.

RETAIL STAFF REQUIRED BY local Photographic store, experience an asset but not essential. Reply Victoria Press Box 201.

MEDIUM SIZED FULL FACILITIES motor inn requires maintenance person, experience necessary. Victoria Press, Box 209.

WILL BABYSIT, MY HOME. Monday through Friday. Gordon Head. 18 months and over. References if required. 477-5614.

CAMPANION - HOUSEKEEPER for elderly lady, comfortable seaside cottage, live-in, Sidney area. 598-2737. 4-6:30 weekdays.

REST HOME EXPERIENCE preferred, mature lady, for 3-11 p.m. shift. Phone Bus. 598-7441 or res. 478-6451.

HOUSEKEEPER SLEEP-IN, FOR one lady, good home and wages, references, Oak Bay. 592-2695.

PERSON WITH OWN CHAIN SAW to split shakes. 478-6590.

21 HELP WANTED GENERAL

HOME HEALTH CARE STAFF
URGENTLY REQUIRED
For
Fall Assignments
—Nurses Aides
—Live-in Companions
—Homemakers
—Live-in Child Care
PLEASE APPLY NOW
CALL: 388-6639
MON.-FRI. 9 A.M.-4:30 P.M.
Health Care Services
Upjohn Limited
115 - 645 FORT STREET
Upjohn

DRAPERY INSTALLER
for custom drapery measuring and installation in Victoria, experienced. Call or write Gold's Fabrics, 2627 Arbutus St., Vancouver, B.C. V6J 1V5 736-3677.

Paul's Restaurants
Wanted: experienced waiters-waitresses. Shift work involved. 40 hr. week. Apply 1900 Douglas, between 2-3 p.m.

THE WADDLING DOG INN
Experienced grill cook wanted. Apply to manager, at 2476 Mt. Newton Cross Rd.

!!! MANAGERS !!!
A couple of two single persons to manage a Personal Care Home (a Public Relations position not bookkeeping). A full time, live in situation with two-bedroom suite and fireplace. Good salary and meals. Ask for Mr. Miller 385-9821.

RELIABLE LOVING WOMAN needed for housekeeping and child care duties, about 3 days per month, plus some live-in weekends if possible. South Oak Bay area, own transportation, long term commitments only, references please, 598-1938.

SARAH COVENTRY
Canada's leading fine fashion jewellery company needs managers and demonstrators. Full or part time. No experience needed. No investment or delivery. Unlimited opportunity for earning and advancement. 382-0268.

CHICKEN ON THE RUN REquires full time evening driver for mobile cooking unit. Duties to also include cooking and cleaning. Apply in person to 405 Craigflower Rd. Between 3 and 4 p.m. or 7 and 8 p.m.

I NEED SOMEONE TO CARE for my 8 month old son and 4 year old daughter, 7:30 a.m. — 5:30 p.m. Monday-Friday, preferably in the Rocky Point — William Head Area. Starting last week in August. 478-7751 after 6 p.m.

RELIEF NIGHT AUDITOR. 2 nights per week. Steady employment. Experience necessary. A good position for a retired person. Apply in person to 741 Goldstream, 478-8334.

ROOMING HOUSE CARETAKER wanted. Ideal for retired gent with own tools. To repair, maintain and manage rooming house for free rent. Call Brian Martin, 595-5171 or 479-3366.

MAINTENANCE AND CLEAN

26 PART TIME or TEMPORARY HELP

BOYS--GIRLS 12 YRS. AND OLDER

Profitable Daily Colonist routes will be coming available in Cadboro Bay. For approximately 1 hour each day you can earn yourself good profits and other benefits. For further information contact Mr. Fox, Colonist Circulation Dept., 383-4111.

COMPETENT PART-TIME BOOKkeeper required from Sept. 1st for the next fiscal year, references needed. 383-8833.

OCCASIONAL BABYSITTER — evenings, Quadra-Falmouth area. 383-2510.

30 SITUATIONS WANTED

MOVING TO VICTORIA — LOOKing for interesting and rewarding sales-promotional-development organization position. Self-employed background — Super worker. Married, age 44. Victoria Press Box 157.

MATURE WOMAN DESIRES girl Friday position. Several years experience in varied office duties such as typing, payroll, accounts receivable and payable, etc. 385-5501.

LADY — VERSATILE AND CApable — would like employment 5-6 hours mornings — 5 days a week — not housecleaning. Please phone 383-6165 before noon.

CUSTOM WOODWORKING, CABInets, finishing renovations, furniture, picture frames. 384-0720. 478-5446.

YOUNG MAN, 23, RETAIL MANagement and sales experience. No life insurance or direct sales, please. 385-4796.

COMPETENT MAN WITH HELP, any trade, any job, anytime. 658-5832.

MATURE LADY WOULD LIKE occasional babysitting, my home. Good references. 383-1009.

LICENSED DAY CARE, SOME educational facilities, 2-5 years. 383-5887.

JOB WANTED AS CUSTODIAM of commercial buildings, church, etc. 383-4660.

YOUNG LADY WISHES TO DO babysitting daily at my home. Telephone Vicki Caldwell, 385-8768.

TYPING DONE IN OWN HOME: Phone Vicki Caldwell, 385-8768.

33 BANDS, MUSICIANS and ORCHESTRAS

EXPERIENCE MALE OR FEmale vocalist for commercial rock music. Road work a must. 478-8670, 383-6566.

HELP!
Urgently require keyboard player for weekend band with bookings. 478-3140.

BLACK SPOT CAN MUSIC 477-5364

WEDDINGS, SPECIALIZED TAPE MUSIC, INCLUDING M.C. DUTIES. JAMES GURR 478-2468.

WANTED: EXPERIENCED GUItarist for 4-piece rock band, 384-8760.

DENNY'S CANNED MUSIC 656-3585

36 BUSINESS SERVICES and DIRECTORY

Auto Glass

BOSSOM
GLASS CO. LTD.
Remember — Cracked Auto Glass is dangerous glass. Call for our mobile van home service. Approved ICBC replacement service. 382-3031.

Bookkeeping

LADY WITH 20 YEARS ACcounting experience offers full bookkeeping service from own home. Phone 479-7513 after 6.

Bricklayers

M AND B MASONRY LTD., brick and block. 656-3091.

Cabinet Making

ALL WOOD
Kitchen cabinets, vanities, captain's beds, custom made counter tops. Knotty pine and cedar our specialty.
QUALITY WOODWORKING AT REASONABLE RATES
For further information, please call 479-2197 or 478-3142.

CUSTOM CABINET WORK
Millwork, kitchens, vanities. All types of custom casework.
OLYMPIC MILLWORK
Div. of Farmer Construction Ltd.
388-5121

Carpenters

EXPERIENCED CARPENTRY. Renovations, decks, basement finish, additions, repairs, reasonable rates. References. 384-2323, 386-6966.

EXPERIENCED CARPENTRY, Renovations, decks, basement finish, additions, repairs, reasonable rates. References. 384-2323, 386-6966.

GENERAL CARPENTRY, ADDItions and alterations, sundecks, rumpus rooms, free estimates. 478-8894.

SUNDECKS OUR SPECIALTY
We also handle carports, fencing, sidewalks. 652-3536.

THOMAS CONSTRUCTION
Alterations, sundecks, roofing, painting. 385-0289.

HOLIDAYS OVER? SUNDECKS, steps, draintile, gutters, genera repairs. 598-1611.

GENERAL HOME REPAIRS, roofing and drain work. 595-3019.

SMALL JOBS MY SPECIALTY
Howie 478-4705

CARPENTER WORK AND REpairs on houses. Apply 384-8779.

CARPENTER REPAIRS DONE on houses. Apply 384-8779 after 5.

Carpets and Linoleum

HOURIGAN'S
CARPETS AND LINOS LTD.
FLOOR COVERING SPECIALISTS
715 PANDORA AVE. 386-2401

CARPET AND LINO INSTALLED, expertly by professionals at reasonable rates. Free estimates. Commercial or residential. 383-3966.

WALL TO WALL CARPET AND lino installed. Reasonable rates, free estimates. 386-3998.

CARPETS, LINO, TILE, PROFESsionally installed. All work guaranteed. Free estimates. 382-9326.

Carpet Cleaning

COIT CARPET CARE:
THERE'S NONE BETTER!
COIT repairs any carpet
COIT offers carpet binding
COIT repairs burns, tears, holes
COIT cleans carpets too
COMPLETE PROFESSIONAL, REASONABLE
COIT CARPET CARE
Call COIT — 386-6701

LARRY'S CARPET CLEANING — deep foam method, commercial and residential, competitive rates, 477-8711, 592-6131.

MAC'S RUG AND UPHOLSTERY cleaners. I own and personally do all cleaning. 385-7479.

CLEAN YOUR OWN CARPETS and save dollars. It's as easy as vacuuming your rug. 386-1212.

Cement Contractors

McCRACKEN CONSTRUCTION
Patios and walks and retaining walls. 388-9153.

DAVIDSON CEMENT CONTRACtors specializing in patios, sidewalks, driveways, etc. Phone Larry, 386-1291

Cleanup Services

TRY ANYTHING ONCE!
Yard cleanup, small building demolition, light delivery and pick-up. Free estimates. Small carpenter jobs. 385-2342, 384-3360. 8 a.m.-10 p.m.

DEPENDABLE CLEAN UP — yards, basements, garages, garbage, etc. Phone anytime, 384-8297.

36 BUSINESS SERVICES AND DIRECTORY

Cleanup Services

PROMPT, EFFICIENT — yards, basements, hauling of debris. Complete Janitorial Service. Call Larry, 477-8711 or 592-6131.

RELIABLE RESPONSIBLE PERson specialized in long grass cutting, compost removal, hedge trimming, and yard clean up. Call Murray 478-8211.

NO CHARGE AND UP
Two young responsible men have large truck. Basement, attics, composts, etc. Very reasonable. Bob's, 386-2451 anytime.

BIG JOSH SERVICES
Moving, clean ups, land clearing, renovations. Any job, any time. 383-5579.

QUICK SERVICE CLEAN UP basement, yards, garbage, Harvey, 479-7078, 384-8621.

DAVIES BROTHERS CLEAN UP service. Basements, attics, yards, etc. 642-3057.

BASEMENTS, YARDS, CLEANED up, hauled away. One-ton dump. 479-6992.

WILL PICK UP ANYTHING, BIG or small, just call Paul, 478-6832.

MAN WITH PICKUP — SMALL cleanups, anytime, 388-6049.

Contractors

WHEATON CONSTRUCTION LTD.
General Contractors
Building Consultants
382-2159

ALRIGHT BUILDERS LTD. General contracting. 479-1160. Residential and commerical. Custom built homes. Renovations and alterations. Drafting and Plan service. Engineering and Consulting.

ADA CONSTRUCTION
Complete renovation, remodelling, custom building. For free estimates call 478-5401. Financing or trade available.

L. DAVIDSON CONSTRUCTION Ltd. Additions, renovations, and custom built homes. Free estimates. Guaranteed workmanship. Phone Larry, 386-1291 anytime.

FARMER CONSTRUCTION
Design — Renovations
388-5121

SUNDECKS, ALTERATIONS AND general carpentry. O. J. Construction, 652-3674, 384-3329.

T. AND C. BUILDERS LTD.
General Carpentry, Framing
385-5293 385-8587

Data Processing

THE JACOBS INSTRUMENT Company developed the U.S. Navy's Bomb Director System Mark 6, the first digital bombsight. We now offer Computer programming, Systems Analyses, 384-0400.

Drain Service

WET BASEMENTS MADE DRY
Drains replaced or cleaned. 388-9153.

M and M MAINTENANCE
Complete sewer and drainage repairs, fully qualified, reasonable rates. 383-4724.

Draperies

HOURIGAN'S
Floor Covering Specialists
NOW SHOWING DRAPERIES
PROMPT IN-HOME SERVICE
715 PANDORA AVE. 386-2401

SAVE YOUR DRAPES—
Those shabby drapes can be brought back to life by the COIT experts. The best cleaning service available and that's guaranteed. Phone 386-6701 for free estimate. No obligation.

Dressmaking

BRIDAL RETAIL AND RENTALS, costumes, formals. 28 Burnside W. 385-1542. Fashion Craft Shop.

DRESSMAKING, BACK TO school clothes. Alterations. Before noon, 598-8488.

Drywall

DRYWALL RENOVATIONS, AND additions, 16 years experience. 383-6862.

Electrical Contractors

OLDER HOMES REWIRED — NO down payment. We finance through B.C. Hydro Plan.
EDDY'S ELECTRIC— 385-7666

Excavating

WAGON TRAIN CONSTRUCTION
Custom backhoe and cat work. No job too small or too big. 478-8343 or 479-7617.

PEDERSEN EXCAVATING — backhoe work, septic tank and sewer installation. Contractor hourly. Free estimates. 479-5963.

BAYD'S BOBCAT SERVICE, EXcavation loading, levelling, etc. Contract or hourly. 478-4047.

BOBS ZIRPOLO TRUCKING, Thomas loader for excavation, hauling, leveling-Insured 382-5263.

ROBERTSON'S EXCAVATING
450 Case, landclearing, bull-dozing and backhoe. 595-8530.

SEPTIC TANK AND SHALLOW well installations. Phone Jade 112-743-9148.

Fencing

FENCES BUILT OR REPAIRED, any style, reasonable rates, 382-2732, 478-1050.

Flooring and Sanding

M & M FLOOR
Hardwood, Carpets and Linos
COMPLETE FLOORING CENTRE
532 William St. 384-0343
NIGHTS: 386-3078 or 383-2581.

Gardening

WITH YOUR GARDEN REFUSE and my compost box we can make beautiful compost together in only 14 days. Interested? Call me, Larry, 385-8804 between 5 and 7 p.m.

G & G PENINSULA LANDSCAPING
Quality lawns — garden maintenance. Free estimates 656-2925.

BEAUTIFUL GARDENS, COMplete landscape and maintenance service, new lawns, garden cleanups. 384-9972, after 5.

HARVEY'S LANDSCAPING AND design, lawn care, contract maintenance, commercial, residential. Fong. 479-7078, 384-8621.

TUDOR LAWN CARE
Yearly, monthly, hourly
592-7575 386-2602

ED'S TRACTOR SERVICE
Rotovating, leveling, brush cutting. 479-2204.

LAWNS MOWED, TRIMMED. Own equipment. Maintenance contract, 479-4067 after 6.

JIMS GARDENING, EXCELLENT quality work, reasonable rates, references. 382-5649.

FRANK'S GENERAL GARDENing and pruning. 477-6661.

Gutter Cleaning and Repair

WOOD GUTTERS REJUVENATED
Relined, cleaned, or replaced, all work guaranteed. 388-9153.

GUTER RENOVATION
Our cleaning, waterproofing, and preservative treatment will prepare your gutters for the fall and winter season. Very reasonable, all work guaranteed. 477-4908.

Handymen

HANDYMAN
Will do house painting, gardening, small electrical jobs, carpentry, fencing, concreting and interior decorating. Call Harry 479-3575 anytime.

Hauling

MAN WITH PICKUP FOR HAULing and light moving. Cheap. 478-4128.

Home Improvements

SAVE MONEY, IMPROVE, DON'T move. Additions, windows, steps, etc. 598-1611.

GARDENING
hilda beastall

Prune Hedges Now for Winter

The reason gardeners are not satisfied with hedges after the expense of buying and planting, is linked with lack of care in the early life of the hedge. And even when finally well grown and serving the purpose for which it was planted, the hedge needs attention though on a more limited scale.

We are thinking now of the more formal and dense type of hedge, not the loose boundary-marking hedge of flowering shrubs.

Laurel, box, hedge-honeysuckle, privet, holly, lavender, rosemary — these are plants commonly used for hedges. All normally retain leaves throughout winter, all make dense hedges. They vary in height from the laurel and holly which go to 12 feet in as many years down to lavender and variegated box which in a winter-sheltered garden or near salt water is attractive at three feet.

Regular pruning is part of the cost of these hedges. Laurel, privet (this will lose leaves in hard frost), and holly will need pruning three times during the season. First in April after growth begins, again in June, and finally now in early August.

Having large stiff leaves, laurel must be cut by using secateurs. Remove each piece by the stem so as not to slice into the leaves. When laurel leaves are cut, not only do they look unsightly but the leaves become brown and die back. This may inhibit new growth-bud development in time.

Not only do tops of hedges need pruning but the side growths also. The aim with those listed above in to keep the top width narrower than the bottom width. This allows sunlight and air to reach the base of the hedge, thus encouraging fresh lively growth from the ground up.

So often we see not only laurel and privet bare stemmed at the base, but also rosemary, lavender and the attractive variegated box. These three need shelter from north-east wind in winter, and also need to be kept densely growing at the base as a protection against frost damage.

The August trimming on these hedges is a light one, not going down into old wood but just a quick trim with the shears so that many new growths will add to the density of the hedge.

Any delay beyond early August for any of this hedge attention is likely to result in new growth being too soft to stand the frosts of December and January.

If pruning cannot be done in the next two or three days it is best to forget it. Do a job next April and resolve to remember the lost pruning date in early August next year.

The hedge-honeysuckle in the list is Lonicera nitida, a shiny-leaved plant most suitable for a hedge within the garden, of any height for up to four feet. Sometimes such a hedge is needed on sloping ground near a path to provide a sense of safety from toppling down the slope. Or in front of a door opening to a path overlooking a similar slope.

A variegated box hedge, or rosemary, is similarly useful and attractive, needing only a twice yearly trimming to keep new growth coming.

In spring the winter damaged pieces are removed entirely to allow sunshine to penetrate and start up new shoots. Mulching with compost at the roots is helpful too for these slower growers.

Hedges serve many purposes other than keeping the world out of a garden; they deserve the same care as other treasurered plants.

TV PROGRAM LISTINGS

EVENING

CBUT 2 Vancouver | KOMO—4 Seattle | KING—5 Seattle | CHEK—6 Victoria | KIRO—7 Seattle | CHAN 8 Vancouver | KCTS—9 Seattle | KSTW—11 Tacoma | KVOS—12 Bellingham

6 P.M.
2—Grass Roots
4—News
5—News
6—News
7—CBS News
8—News
9—Zoom
11—That Girl
12—Griffin; News

6:30 P.M.
2—Hourglass
4—News
5—News
6—News
7—Mike Douglas
8—News
9—Art Telecourse
11—Love, American Style
12—CBS News

7 P.M.
2—Hourglass continued
4—To Tell the Truth
5—Truth or Consequences
6—Gunsmoke
7—Mike Douglas continued
8—Rookies
9—Book Beat
10—Soccer World
11—FBI
12—Kojak

7:30 P.M.
2—Reach for the Top
4—Last of the Wild
5—Hollywood Squares
6—Gunsmoke continued
7—Mike Douglas continued
8—Rookies continued
9—World Press
10—Natural Gardening
11—FBI continued
12—Kojak continued

8 P.M.
2—Mary Tyler Moore
4—Rookies
5—Baseball: Dodgers vs. Phillies
6—Mary Tyler Moore
7—Gunsmoke
8—Ian Tyson
9—Tennis Special
10—Natural Gardening
11—Ironside
12—New Candid Camera

8:30 P.M.
2—This Is The Law
4—Rookies continued
5—Baseball continued
6—This Is the Law
7—Gunsmoke continued
8—Medical Centre
9—Tennis continued
10—From the Sidelines
11—Ironside continued
12—Let's Make a Deal

9 P.M.
2—Cannon
4—S.W.A.T.
5—Baseball continued
6—Cannon
7—Maude
8—Medical Centre continued
9—Tennis continued
10—Tennis Time
11—Kathryn Kuhlman — Special
12—Maude

9:30 P.M.
2—Cannon continued
4—S.W.A.T. continued
5—Baseball continued
6—Cannon continued
7—Rhoda
8—Pig and Whistle
9—Tennis continued
10—Victoria Bellringers
11—Special continued
12—Dragnet

10 P.M.
2—V.I.P.
4—Caribe
5—Baseball continued
6—V.I.P.
7—Medical Centre
8—Sweeney
9—Tennis continued
11—Special continued
12—N.Y.P.D.

10:30 P.M.
2—Hard Times
4—Caribe continued
5—Baseball continued
6—Hard Times
7—Medical Center continued
8—Sweeney continued
9—Tennis continued
11—Wanted: Dead or Alive
12—Crimes of Passion

11 P.M.
2—News
4—News
5—News
6—News
7—News
8—News
11—Star Trek (1):10)
12—Crimes continued

11:30 P.M.
2—News
4—Mystery Movie
5—Johnny Carson
6—News
7—Protectors
8—News
11—Star Trek
12—Movie: Secret World

12 MIDNIGHT
2—Movie: Anything Can Happen
4—Movie continued
5—Johnny Carson
6—Movie War Italian Style
7—Movie: Our Men in Baghdad
8—Movie: Mouse on the Moon
12—Movie continued

12:30 A.M.
2—Movie continued
4—Movie continued
5—Carson continued
6—Movie: The Big Heat (1:55)
7—Movie: Ball of Fire (1:55)
8—Movie: Hoodlum Priest (1:45)
12—Movie continued

ALL TIMES ARE LOCAL

CHANNELS RESERVE RIGHT TO MAKE LAST-MINUTE CHANGES

EARLY TUESDAY

8 A.M.
4—A.M. America
5—Today
6—Canada A.M.
7—Cartoons
8—Canada A.M.
11—Porky Pig
12—Fr'sky Frolics

8:30 A.M.
4—A.M. America
5—Today
6—Daybreak
7—Captain Kangaroo
8—Romper Room
11—New Zoo Revue
12—Frisky Frolics

9 A.M.
4—News
5—Seattle Today
6—Party Game
7—News
8—Kareen's Yoga
11—Spin-Off
12—Spin-Off

9:30 A.M.
2—Mr. Piper
4—Not for Women Only
5—Seattle Today
6—Pay Cards
7—News
8—Pay Cards
11—Gambit
12—Gambit

10 A.M.
2—Mon Ami; Giant
4—Bonanza
5—High Rollers
6—Mon Ami; Giant
7—Tattletales
8—Consumer Prepare
11—Calendar; News
12—Tattletales

10:30 A.M.
2—Mr. Dressup
4—Bonanza continued
5—Hollywood Squares
6—Mr. Dressup
7—Love of Life
8—Definition
11—News
12—Love of Life

11 A.M.
2—Sesame Street
4—Showoffs
5—Magnificent Marble Machine
6—Talk Back
7—Young and the Restless
8—Summertime
11—700 Club
12—Young and the Restless

11:30 A.M.
2—Sesame Street continued
4—Rhyme and Reason
5—Jackpot
6—Talk Back continued
7—Search for Tomorrow
8—Summertime continued
11—700 Club continued
12—Search for Tomorrow

12 NOON
2—Bob Switzer
4—You Don't Say
5—Celebrity Sweepstakes
6—News; Ida Clarkson
7—News
8—News; It's Your Move
11—Beverly Hillbillies
12—Mike Douglas

12:30 P.M.
2—Bob Switzer continued
4—All My Children
5—Days of Our Lives
6—Ida Clarkson
7—As the World Turns
8—Movie: Honeymoon with a Stranger (12:45)
11—I Dream of Jeannie
12—Mike Douglas continued

1 P.M.
2—Generation
4—Ryan's Hope
5—Days of Our Lives continued
6—Hogan's Heroes
7—Guiding Light
8—Movie continued
11—Movie: Guns of Darkness
12—Mike Douglas continued

1:30 P.M.
2—Ed Allen
4—Let's Make a Deal
5—Doctors
6—FBI
7—Edge of Night
8—Movie continued
11—Movie continued
12—Match Game

2 P.M.
2—Coronation Street
4—$10,000 Pyramid
5—Another World
6—FBI continued
7—Price is Right
8—Movie continued
11—Movie continued
12—Price is Right

2:30 P.M.
2—Edge of Night
4—One Life to Live
5—Another World continued
6—Edge of Night
7—Match Game
8—What's the Good Word?
11—Cartoons (2:45)
12—Dealer's Choice

3 P.M.
2—Juliette
4—General Hospital
5—Somerset
6—It's Your Move
7—Musical Chairs
8—He Knows, She Knows
11—Caspar — Cartoon
12—All About Faces

3:30 P.M.
2—Take 30
4—Brady Bunch
5—Movie: White Feather
6—Take 30
7—Dinah!
8—Another World
11—Flintstones
12—Diamond Head

4 P.M.
2—Family Court
4—Merv Griffin
5—Movie continued
6—Family Court
7—Dinah continued
8—Another World continued
9—Sesame Street
11—Mickey Mouse Club
12—Funorama

4:30 P.M.
2—Forest Rangers
4—Griffin continued
5—Movie continued
6—Forest Rangers
7—Dinah continued
8—Brady Bunch
9—Sesame Street continued
11—Munsters
12—Merv Griffin (4:50)

5 P.M.
2—How It Happens
4—Griffin continued
5—Movie continued
6—Flying Nun
7—News
8—Ironside
9—Mister Rogers
11—Leave It to Beaver
12—Merv Griffin

5:30 P.M.
2—Partridge Family
4—News
5—News
6—News
7—News
8—Ironside continued
9—Electric Company
11—Bewitched
12—Griffin continued

ALL TIMES ARE LOCAL

CHANNELS RESERVE RIGHT TO MAKE LAST-MINUTE CHANGES

RADIO LOG

AM Stations — Victoria: CJVI, 900; CFAX, 1070; CKDA, 1220; Vancouver: CJOR, 600; CBU, 690; CKLG, 730; CKNW, 980; CKWX 1130; CHQM, 1320; CFUN, 1410; CJVB, 1470. Seattle: KIRO, 710; KOMO, 1000; KING, 1090. Bellingham: KARI, 550. Port Angeles: KONP, 1450.

FM Stations — Victoria: CFMS, 98.5. Vancouver: CKLG, 99.3; CHQM, 103.5; CBC, 105.7; CBUF, 97.7 (French—6 a.m. to 1 a.m.). Seattle: KIXI 95.7; KLSN, 96.5; KING, 98.1; KIRO, 100.7; KETO, 101.5. Tacoma: KTNT, 93.7; KLAY, 106. Edmonds: KBIQ, 105.3. Bellingham: KERI, 104.3.

Major Newscasts: CBC-FM, 4 p.m.; BBC News, Monday to Saturday: National news: CFAX, CKDA and CJVI, 8 a.m., 12 noon (noon report), 5:30 p.m. (news hour); Saturday and Sunday, 8 a.m., 12:30 p.m., 6 p.m. and 10 p.m.

Most stations broadcast news bulletins on the hour and on the half-hour at early morning and evening peak periods.

36 BUSINESS SERVICES and DIRECTORY

Home Improvements

RENOVATIONS AND REMOdelling, free estimates including design assistance, 598-4385.

FEATURE KITCHEN CENTRE
2610 Douglas 385-4921
QUALITY WITH ECONOMY!

RENOVATIONS AND SMALL ADditions. Phone 479-6154 or 386-1623.

Insulation

PACIFIC COAST INSULATION and Roofing Co., Ltd. 388-6941.

Landscaping

BARKER LANDSCAPING LTD.
—since 1940—
Lawn specialists. Expert and considerate garden layout and shrub placement — sketches — ideas. Our expert stonemasons can build you anything in rock or slate — walls, patios, pools or pillars — etc. For a free competitive estimate, call 595 8323. Terms.

GARDEN CITY LANDSCAPING
FREE ESTIMATES
Rock walls, lawns, tree service, complete landscaping. All work guaranteed. Competitive prices, quality workmanship. No long waits. 595-2622 anytime.

36 BUSINESS SERVICES and DIRECTORY

Landscaping

BAYD CONTRACTING SERVICES
—Free Landscaping Estimates—
—Bob Cat Rental—
—Hauling, Clean-up, etc.—
—All Work Guaranteed—
—478-4047—

ZEERS BOBCAT RENTALS, MAchines for rent, Bare or operated. 478-0245.

SAANICH LANDSCAPING
Complete landscaping and rock walls, lowest price. 479-6490.

CABRITA LANDSCAPING AND rock work. Will now be done by Frank his brother. 479-3427.

Masonry

TONY'S MASONRY. STONEwork, landscaping. Reasonable rates. Call anytime, 385-1217.

RETAINING WALL AND FACing. 384-0356. Rudy Cerovec.

Miscellaneous Service

ACTION VENDING LTD.
Phone for coffee, hot chocolate machines, pop machines, candy machines, anytime day or night. For information phone 384-8075, Pager 472.

MOBILE HOME, ROOF WAterproofing; oil tank painting. Reasonable. Call Rick, evenings 384-0018, days 386-6634.

36 BUSINESS SERVICES and DIRECTORY

Moving

EAGLE MOVERS 383-0621
Appliances Delivery Specialists
Contracts General (Res.) 478-7087

BISSONS MOVING AND Storage Ltd. Household, apartment and office moving. 384-6442.

MOVING?
Comerford Bros. Careful, efficient movers, low rates. 383-4223.

Painters and Decorators

ISLAND DECORATORS
Painters Paperhangers
Spray Painters
Plaster Repairs
Convenient Time Payments
383-9059 Eves. 382-1479

CLARK AND PATTISON PAINTING CONTRACTORS LTD.
Brush or spray. Paperhangers. Texture and vinyl work. Will do all or part of any job. Paint store, BAPCO, GENERAL, and PRATT AND LAMBERT paints, and rentals of all painters' equipment. Terms if desired. Phone 384-0443, 760 Bay St.

BROTHERS PAINTING AND DECORATING
Free appraisals, cost consultant. All types of painting. All types of repairs. Commercial, farm, residential. Lowest rates. Terms. Work guaranteed. 383-8112.

DOWSON PAINTING CONTRACTORS 385-6042
Residential, commercial, free appraisals, color consultant, low rates, work guaranteed.

MODERN DECORATORS
Interior and exterior, spray painting, gyprock repairs, and paperhanging. A good job at reasonable rates. 478-7792.

EXP. ENGLISH PAINTER
Int. and Ext. 35 yrs. exp.
Paperhanging, Minor Repairs
Free Est. After 6 — 478-1810

B.M.B. PAINTING AND ROOFing Contractors. Residential and commercial. Free estimates, reasonable rates, 479-4547.

PAINTING AND DECORATING reasonable rates. Satisfaction guaranteed. Terms. 595-4905, 479-2473.

PAINTING INTERIOR AND EXterior, odd jobs. Free estimates. Call 592-7302 or 384-9790.

Plasterers

PLASTERING, STUCCOING, TEXturing old and new ceilings, repairs. Fred Blanchard and Sons, 656-4211.

COLEMAN PLASTERING LTD Quality and fair prices. Lathing, plastering, stucco. 598-3433.

36 BUSINESS SERVICES and DIRECTORY

Plasterers

REPAIRS ON STUCCO AND plaster. Old stucco made like new with colored textures, 477-1681.

Plumbing and Heating

Low Cost Plumbing
Why Pay More
Renovations our specialty
Emergency calls our trade
Any Hour 478-2610

Roofing and Siding

PARKER JOHNSTON LTD.
1855 BLANSHARD, 382-9181
"Roofing Victoria Since 1935"

CEDAR SHAKE ROOFING. FREE estimates. 656-3264.

Sewers

WAGON TRAIN CONSTRUCTION
Low cost sewer drains, and water connections. No obligation. Estimates gladly given. 478-8343 or 479-7617.

Tailors

OAK BAY TAILORS
Tailoring, alterations ladies and men Quality leather alterations.
1826 Oak Bay Ave. 598-4131

BRITISH CUSTOM TAILORS
1311 Blanshard 383-2632

Tree Service

CEDARDALE TREE SERVICE LTD.
Large shade and ornamental trees scientifically pruned and sprayed. TREE REMOVALS. Stump chipper.
(Reg.) Charles Cowie 385-9931

MOUNT VIEW TREE SERVICE
Everything in trees.
Big or small, we do them all. 479-3873.

TREES FELLED OR CUT, LOW, reasonable rates. Free estimates. 642-5045, anytime.

Upholstery

GRUBBY FURNITURE?
Why put up with your couch and chairs looking so grimy? Colt can bring them back to life with their world famous upholstery cleaning. Call Colt, 386-6701, for free estimate — no obligation.

38 TRAVEL

"THE BEST IN BUS TOURS"
AUG. 9—OLYMPIC CIRCLE TOUR
AUG. 16—WHITBY ISLAND
AUG. 23—HURRICANE RIDGE
AUG. 30—MOUNT RANIER
AUG. 31—RENO
SEPT. 2—ASHLAND THEATRE
Please call for further information.
CAPITAL TOURS
384-1432 VICTORIA

38 TRAVEL

REDWING TRAVEL
"THE HAPPY HOLIDAY PEOPLE"
All of us at Redwing from the office staff to the super fully trained escorts on our tours — CARE — yes, we care about YOUR HOLIDAY — come and see the people who care the most.
REDWING TRAVEL
545-645 Fort St.
383-5311 382-5794

39 PERSONALS

INFORMATION WANTED TO settle an estate. Anyone knowing the whereabouts of the next of kin of Ira Burleson who was born in Michigan, U.S.A., on the 4th of March, 1889, kindly contact: Public Trustee, Attention: C. Williams, 635 Burrard Street, Vancouver, B.C. V6C 3L7, Canada.

DIVORCED, PROFESSIONAL man of 40, presentable, kind, 5'8". Enjoy home and outdoor life. Looking for a considerate, stable, pretty partner for mutual happiness. Please send reply and photo to Victoria Press Box 178.

YOUNG RETIRED BUSINESSman wishes to meet winsome, willowy widow (or reasonable facsimile) in 40s, free to travel, fond of outdoors, non-smoker. Object: Companionship. Victoria Press, Box 192.

WHO CARES IF YOU ARE PREGnant? Birthright does. Phone 384-1431.

RIDE WANTED TORONTO area. Share driving costs. Aug. 14-17. 383-1567.

40 BUSINESS PERSONALS

LONESOME
Staying at home?
Not knowing what to do?
Lacking friends and companions?
If you are single and unattached join our selective and most congenial
ARTHUR MURRAY
DANCE STUDIO
For further information please Phone or Write

NAME .....
ADDRESS .....
PHONE .....

715 Yates St.
Victoria
385-1476
Open 1:00 p.m.-10:00 p.m. Daily Except Saturday and Sunday.

PSYCHIC READER, CALL MORNings 9-12, for appointment 595-6204.

SCRAP CARS HAULED
478-9571

40 BUSINESS PERSONALS

DIVORCE
You Don't Have To Be Separated 3 Years to Get Divorced!
1. No money down — mos. pmnts.
2. Includes lawyer's fees.
3. No payment 'til after divorce.
4. Your divorce can begin now.
For information and FREE COPY of Canda Divorce Act Call
LUXFORD CREDIT CORP.
Victoria Office.
210—620 View St.
383-6724
Vancouver Office, 687-2835
ART

"SWINGING TIMES" — CANAda's Official Swingers Publication. 32 Action packed pages of frank personal contacts! Galst Guys! Couples! Wanting to contact you! Price $3. Write: ROUTLEY PUBLISHING, Dept. 124, Box 37, White Rock, B.C. V4B 4Z7.

FEMALE AND MALE ESCORTS and personal tourist guides, well informed on points of interest in the city. Hostesses experienced in serving. Chosen on integrity, intelligence, and personal appearance. Escort services of Victoria, 385-3500.

HAVE TOOLS WILL TRAVEL. Why pay $15-$20 an hour for your mechanical work when we come to your door for a lot less. Cars, appliances, lawnmowers and outboards. 642-5595.

CY THE MODERN CLUB FOR swinging couples and singles in Western Canada since '69. Free details and sample ads. CY Club, P. O. Box 8703, Vancouver 1, B.C.

WITH YOUR GARDEN REFUSE and my compost box we can make beautiful compost together in only 14 days. Interested? Call me, Larry, 385-8804 between 5 and 7 p.m.

ALCOHOLICS ANONYMOUS
Drinking problem? Want to quit?
Phone 383-0413; P.P. Box 1,
Central Office, 1005 View St.
Phone 383-7744, 9:30 to 5.

WOULD LIKE TO LEARN ART of gold panning from person experienced at same, please reply Victoria Press, Box 197.

LONELY? FIND A COMPATIBLE companion through Emily Quest, write P.O. Box 5220 Victoria.

PALMIST — I AM INTERESTED in lessons from sincere person. 385-5501.

MALE NUDE MODEL FOR Hire. Photographic or Painting. Victoria Press Box 174.

VICTORIA HYPNOSIS CENTRE, 101-645 Fort St. 388-9722.

MRS. PAYN-JONES, TRANCE medium. 386-3603.

42 EDUCATION

COOK-QUADRA AREA, CROWN Crescent Nursery School accepting Registrations for Sept., monring, afternoon classes, 383-6885 after 4 p.m.

PRE-SCHOOL FOR 4 YR. OLDS, daily 9 to 11:30. Qualified teachers. Government subsidy available. Metropolitan Church, Quadra at Pandora. 592-1937.

TUTORING PROFESSIONAL help by experienced teacher, French, Math, new and old methods. 598-2331.

ORAL FRENCH LESSONS Either group or private. Phone 385-2224 after 6 p.m.

EMMANUEL CHRISTIAN PRESchool, Montessori method, some afternoon openings 595-5809.

60 FUEL

SPECIAL — SPECIAL
Mixed Wood—2½ c. $13.95
Sawdust—3 u. $24.95
BEST FUEL 384-5524
(A Division of Ideal Sawmills)

FINEST ALDER WOOD. DELIVered — Split — Piled. Free quantity kindling. Cheques accepted. Free removal unwanted items. 658-5832.

SEASONED ALDER FIREWOOD. split or firelog, ½ van load. Deliveries for August 11-16, phone 598-2448 5 p.m. to 9 p.m.

ALDER, FIR FIREWOOD, CUT, split and delivered, $30 per cord; ½ cords. Phone 748-9217 Duncan.

SEASONED ALDER FIREWOOD, reasonably priced, split or firelog. Delivered. 642-5970.

FIREWOOD, $20 PER LOAD. 642-5397.

63 TIMBER

WANTED TIMBER
FELLED, BUCKED or STANDING
Fir, Cedar or Hemlock
TOP PRICES PAID
Ideal Sawmill Ltd. 385-0441

WANTED: TIMBER STANDING or felled. Top prices paid. 388-5704.

65 BUILDING SUPPLIES

STEWART & HUDSON
BUILDING SUPPLY CENTRE
SUMMER BUYS
CEDAR PICNIC TABLE KITS
Precut, ready to assemble.
72"x29" $22.95
CEDAR COMPOST BOXES
Precut and ready to assemble
48"x72"x36" deep $13.88
CONCRETE BLOCK INCINERATOR
No mortar needed—just place in position $14.88
8'x10' greenhouse kits. Base walls pre-assembled, solid cedar door. 250 sq.ft. glass included. All hardware and instructions included. $249.50
FENCE STAIN
Red, green, brown $4.88 ga.
4" stain brushes $3.44 ea.
BUDGET PLANS—CHARGEX
Open Mon.-Sat. 7:30-5:30
400 Gorge Rd. E. 386-3211
STEWART & HUDSON LTD.

Cubbon on Cook
LUMBER SPECIALS
1x2—6' — 21c ea.
1x3—6' — 27c ea.
1x4—6' — 34c ea.
1x6—6' — 54c ea.
1x8—6' — 72c ea.
2x2—6' — 38c ea.
2x3—6' — 49c ea.
2x4—6' — 55c ea.
2x2—8' — 57c ea.
2x3—8' — 72c ea.
2x4—8' — 96c ea.
Bacon Studs 25 — $10.95
4x4 util. cedar 32c lin. ft.
Shingle stain $4.79 gal.
3 colours
4x8—⅜ drywall $2..49
Amerock — 20 per cent off
GARDENS STAKES
4'—10c ea. 5'—14c ea.
6'—18c ea. 8'—24c ea.
1720 Cook CHARGEX 384-8181
Your Plans are Possible with Our Prices

MOORE WHITTINGTON LUMBER LTD.
2614 BRIDGE ST.
386-1351

DOORS
Victoria's door headquarters.
All types — entrance, pre-hung, pocket door frames.
Some seconds and inventory clearance items at low prices.
Victoria's only complete:
SASH, DOOR and MILLWORK MANUFACTURING PLANT.
SAANICH LUMBER YARDS
3041 Douglas St. 385-2486
Night Phone 479-1423
Materials for 12'x20' garage (roof extra) $290.00
Sabot kit (sailing) $ 47.00
8'x10' Greenhouse $205.00
Pram Dinghy kit $ 37.00
Work Bench materials $ 10.00
Compost Box, 4'x6' $ 10.00
Garden Sheds, 6'x7'6" $141.00
Chicken Coops, any size
FOR SALE: SIX 24"X20"X30" wood beams. Offers, 478-6590.

65 BUILDING SUPPLIES

IMPERIAL BUILDING MATERIALS LTD.
The Builders Supply House
AUGUST PRE-INVENTORY SALE
CERAMIC TILE
20-30 Per Cent Off regular list
FLOOR COVERINGS
VINYLS and CARPETS — in stock items 20 per cent off regular list. REMNANTS and ROLL-ENDS$ up to 50 Per Cent Off regular list.
GARAGE DOORS
One piece steel
Overhead 8'0"x7'
Overhead 8'0", 7'0" — $112.50 ea.
Master Charge — Chargex
2955 DOUGLAS ST.
386-1401
Member of Victoria HUDAC
Formerly Victoria Home Builders

Lumberworld
PLYWOOD SPECIAL
⅜"—4x8 Unsanded Fir 5.45 Sheet
ROOFING SPECIAL
90 l

70 MUSICAL INSTRUMENTS

NEW ORGAN DEMONSTRATION
BY FACTORY REPRESENTATIVE
Fascinating new organs! Exciting string attachments, can be used with any electronic organ at
THE HOUSE OF KEYBOARDS
777 Fort
Fri. and Sat. Aug. 15, 16
10-12 and 2-4 p.m.

BUY NOW FOR FALL
Large selection of new pianos in many styles and finishes. All top quality lines. Wurlitzer, Kawai and Sherlock-Manning. You get all the quality you pay for at
SCOTT PIANO AND ORGAN
612 FORT 386-2434

This is the answer
to your musical problems. The Sprite by Wurlitzer is probably the easiest to play and best sounding little organ on the market at a price you can afford. Twelve models to choose from between $950 and $1855. See them all at
SCOTT PIANO AND ORGAN
612 FORT 386-2434

PAMUS
MUSICAL INSTRUMENTS
"Where Good Music Begins"
1108 Blanshard St. 386-8475

KIMBALL GRAND
Piano 5 ft. 6" completely restored and refinished ebony with bench, $2995. Convenient budget terms available.
HOUSE OF KEYBOARDS
777 Fort St. 388-5222

BUYING AN ORGAN?
People who shop around find a good deal at
Paragon Music Ltd.
Kimball-Gulbransen Organs
HILLSIDE MALL 595-1775

RENT TO OWN
Pianos and Organs
GLEESON MUSIC
707 FORT 388-9632

2 FINE GUITARS: 59 GIBSON Les Paul with 58 Hummbuckings and Shaler Pegs (PG style), $550. New Rickenbacker with superb neck, $475. Phone 595-5717.

FENDER PRECISION BASS with 2 new Gibson recording pickups, excellent condition, $450 or nearest. Fender Tremolux Amp; $200 or nearest. 478-6026.

FENDER GUITARS AND AMPLIFIERS SOFT SOUNDS
2031 Oak Bay Ave. 598-1524

CLOSED UNTIL AUGUST 14.
REGINALD STONE ORGAN STUDIO
1517 QUADRA 383-0239

NEW: PROFESSIONAL WOOD finish drums, double set includes everything you will need and more. 382-8905.

HAMMORD ORGAN STUDIO
WE SELL QUALITY
& sell quality
PHONE 388-5177

MUST SELL: GBX PREAMP sound source 150 watt amp. Two 15 in. speakers in cabinet. Best offer. 478-7961.

SILVERTONE GUITAR, THREE pickups, $100. Silvertone 100 amp 2 channel reverb, $100. Companion amp, $15. 478-2563.

6' BECHSTEIN GRAND PIANO. 598-8461.

SARSISA ORGAN, LIKE NEW, $600. Phone 595-2025, after 10 a.m.

YAMAHA CLASSICAL GUITAR, nylon strings, $50. 656-4018.

OLD MASTER VIOLIN, GOOD tone, excellent shape. 592-4851.

DRUM SET FOR SALE. PHONE 656-2974

MARTIN D35, WITH CASE, $700. 388-6719.

PIANO TUNER — CRAFTSMAN. Norman Duckworth. 595-5251.

HEINTZMAN PIANO—OAK CABINET $1,200. 382-6830.

ARP SOLOIST SYNTHESIZER, AS new, asking $1000. Make offers. 598-4042.

HEINTZMAN UPRIGHT PIANO $750. 656-4707.

77 MOTORCYCLES

POWERTOWN M.C.
Tuning and service to all makes.
WORK GUARANTEED
384-1249
614 Gremville

WRECKED 1973 TL125 HONDA. $200.
1969 250 Suzuki Hustler, 6-speed, excellent shape. $400.
1970 Yamaha 125 Enduro. $200. 479-3480.

GETTING MARRIED, MUST sell 1975 Honda Trail 90, 250 miles, still under warranty, 3-speed transmission. 598-4919 or 598-1660. First reasonable offer accepted.

1961 TRIUMPH CHOPPED SHOW bike. Fully chromed; completely rebuilt, $1,800 or best offer. Take 1964 Chevell SS as part trade. 479-3743.

MONTESA—SULTACO
VICTORIA MOTORCYCLE SALES
992 Ledsham Rd. 478-1123
DL 4139

MINI BIKES AND KITS FROM $219.95
VIC LAWNMOWER HOSPITAL
834 Johnson 386-8338

VRRRRROOOOMMMM
1973 Honda 500-4. Excellent condition, bottle green. Priced right for quick sale. 598-3126.

1967 BUCH (SEARS) 125 CCW street, low mileage. Excellent condition, $175. Phone Saturday or Sunday. 595-8102.

'73 HONDA CL350 E, EXcellent condition, low mileage, many extras, $1,000. Phone 385-1817.

1971 SUSUKI TS 125, GOOD CONdition, factory hookup, street legal, $425 or offers. 658-5927.

'74 HEATHKIT, 2-SPEED MINI bike, 5 h.p. good condition. 385-5335.

'63 HARLEY PANHEAD chopped. Completely rebuilt, $2900. 386-2303.

MINI-BIKE HONDA TRAIL 70 with helmet, excellent condition. $400. 477-4463.

1973 HONDA CB 350, DISC brakes, excellent condition, 382-4977 or 595-0457.

'72 DUNSTALL EQUIP. NORTON 750. Some work needed. $800. 478-2319.

D.O.H.C. 450 HONDA. WINDshield, highway and sissy bars. Excellent shape. Offers. 479-5016.

1972 750 KAWASAKI, JUST REbuilt, new sprocket, chain, crash bar, Sissy bar, offers. 598-5360.

750 YAMAHA, 200 MILES ON new modified engine and paint. $1495. 652-1449.

FOR SALE: 1974 250 OSSA EXplorer. Good condition. Duncan, 746-7589.

FOR SALE 750 HONDA. EXcellent condition. $1350. Phone 598-5356 after 5 p.m.

TRIAL BIKE, WASSELL, 125 CC, good condition, $525 or offers. 479-6833.

RIGID FRAME NORTON, LOW mileage, extras, $1250. 384-2048 after 5 p.m.

'72 650 YAMAHA SEMI-CHOPPED Low mileage. $1100. 642-3790.

'71 HODAKA SUPER RAT. $375. 479-5246 or 595-5485.

1965 TRIUMPH CHOPPER. REbuilt. $1,000. 383-9512.

1973 SUZUKI 500, $995. 384-1463.

'73 YAMAHA 750, 2,200 MILES, $1350, 652-3519.

74 YAMAHA TX500, $1700 OR nearest offer. 478-5153.

1973 HONDA 350CC. No. 7-646 Admirals Road.

74 YAMAHA 360, 850 MILES. Best offer. 595-1816.

1972 750 CC. VMW. Phone 479-7057.

1973 HONDA 175 CC WITH 2 HELmets. $500. 478-6579.

1973 250 SUSUKI, ON ROAD OFF road. Call Ted, 382-6661.

73 HONDA 50 MINI TRAIL, EXcellent condition, $325, 384-1965.

1968 BSA 650, MANY NEW parts, runs well, $775. 388-5289.

77 MOTORCYCLES

SAVE NOW!
ON NEW 1974 MODEL
YAMAHAS
—TY 80 Trials $479
—DT 125 Enduro's $929
—MX 125 Motocross $949
—RD125 Road $949
—MX250 Motocross $1299
—TX500 Road $1849
PLUS MANY USED BIKES INCLUDING:
1975 Harley Sportster
1974 Motor Guzzi 850 and many, many more 80cc and up
MULLINS MARINE SALES LTD.
382-1928 382-4515
925 Yates St.
D.L. 10286

SUPER SPECIAL
NEW 1974 HONDA CR250 M.X.'s $899.00
NEW 1974 HONDA CR125 M.X.'s $899.00
COLWOOD HONDA
Div. Mullins Marine
2781 Millstream 478-8831
Left off hwy. at Western Speedway
Dealer Licence Number D-114

YAMAHA
Still a Few 1974 Models at CLEARANCE PRICES
80cc to 360 cc
Over 40 USED BIKES to choose from at
MULLINS MARINE SALES LTD.
382-1928 382-4515
925 Yates St.
D.L. 10286

THIS WEEK'S SPECIAL
JAWA 350 with sidecar
Reg. $1890 NOW $1745
KEN PRASING EQUIPMENT
478-9313 800 Goldstream
MCD 1

1974 750 HONDA, 4700 MILES, extras, excellent condition. 382-8662.

1973 KAWASAKI 900. WELL maintained, excellent condition. 748-8543 Duncan.

DEAL. $2000 STEREO WILLING to trade for $1000 touring bike. 478-0149.

74 YAMAHA 650, 3600 MILES, AS new condition, with farring crash bars, etc. 478-4543.

1970 HONDA CB175, 6,600 MILES, good condition, $350 or offer. 479-3173.

1973 YAMAHA 125 ENDURO. Good condition, $450 or best offer. 383-8319, between 5-7 p.m.

1972 SUZUKI 500, FAIRING, IMmaculate condition, 6700 original miles, $1095. 479-5015.

1972 BMW R60-5, $1,695 OR offers. 384-8736.

1971 MONTESA 247 TRIALS. A1 shape. 478-8084.

78 BICYCLES

Russ Hay
On Government
Between Bay and Hillside
The Leading Bike Shop
384-4722
MASTER CHARGE
TRADES WELCOME
CHARGEX
Terms Available
Open Mon.-Sat. 8:30-5:30
Fri. till 9

"BIKE — SALE"
CLEARANCE on all remaining stock of 3-5-10-speeds
At
MULLINS MARINE SALES LTD.
382-1928 382-4515
925 Yates St.

SALE!
RALEIGH 3-spd., 5-spd.
Gents only
at
Robinson's
1307 Broad St. 385-3429

FREDERICK
MOTORCYCLE SALES
SUZUKI—BMW
Repairs—Service to all Makes
616 Queens D.L. 3682 383-0823

MEN'S PEUGEOT 10-SPEED, $125. Men's Iverson 10-speed, $70. Both in good condition. 595-3664 after 6 p.m.

MAN'S CCM BICYCLE. 3 SPEED, carrier, pump, lock and keys. Good condition, $55. 383-8474.

BROOKLANDS MOTORCYCLES
Harley-Davidson—Honda
837 Fort D.L. 3814 383-8926

MKM CAMPAGNALO AND SHImano equipped, $300. 477-2486 before 6.

3 SPEED LADIES BICYCLE, $50. Phone 386-9608.

SEKINE RACE BIKE IN TOP condition 384-8093 after 5:30.

10-SPEED PEUGUET GOOD CONdition $80 or best offer. 595-5556.

AS NEW MONSHEE 10 SPEED bike, $95 or offers. 383-3415.

80 BOATS and MARINE

GINA II
43 ft. displacement cruiser, 12 ft. beam, ideal live-aboard, twin grey marine, flying bridge, dual controls, tri cabin, 2 heads, hot and cold water, full size fridge and stove, a-o furnace, sniffer, auto Co2 engine room, Onan lighting plant, hull and cabins just refinished, excellent condition with 20x50 well built boat house. Price $30,000. J. Clarkson, RR No. 2, Cobble Hill, 743-2601.

Newman's Marine Service
TUNE-UPS
OMC MERCRUISER
UNIVERSAL
ENGINE REBUILDS TO ALL MAKES
10042 JUDSON PL., SIDNEY
656-6263

Polaris Agencies Ltd.
marine insurance specialists
819 FORT ST. 386-3411

15' CHUCK CHARIOT, FIBERGlass, '74 model, road runner trailer, '71 Johnson 40 Horse, '74 Johnson 9.9 horsepower and trailering canvas, $3,000 or best offer. Call after 6, 595-5790.

ALUMINUM ALCAN MASTS 7½"x5"x40" with sail track $425; 11¼"x8¼"x55' $1065. Western Industrial Supply Co., 116 Powell St., Vancouver. 255-9351 or 584-0717.

MUST SELL 24' BRANDLEMAYR, sleeps 5, standup head, galley, new 100 horsepower outboard, only 10 hours. $5,500 or closest offer. Also 2 outboards, 30 h.p. Evinrude and 90 h.p. Johnson. 479-2886 after 4:30.

CARTOPPER — 70-80 LBS., 10'6", plywood with canvas, oars. 2½ h.p. Johnson motor, water cooled outboard engine and extras. $300 or best offer. 477-3382 between 8 a.m.-8 p.m.

12' FIBREGLASS OVER PLYwood runabout. Windshield and steering wheel, mastercraft trailer, rod holders etc. NO motor. $300. 652-2480.

19½' CABIN CRUISER. FIBERglass over plywood, excellent condition, $1,500 or trade for car or truck or camper of equal value. 1222 Yukon St.

1972 16½' FIBREGLASS BOAT, 60 h.p. Johnson and trailer. Full canvas, and sleeper seats. 20 gallon built-in tank. Phone Days 383-9512; Evenings 477-3039.

12 FT. FIBERGLASS ON WOOD runabout, 20 hp mercury recently overhauled. Excellent condition with V trailer $550. Phone 748-8689 evenings.

THE NET LOFT BUY AND SELL marine supplies, 9816 4th St. Sidney. 656-6612.

14' TRIBELLA SAILBOAT, SIMIlar to Hopi Cat, $1350. 652-3519.

80 BOATS and MARINE

GIBSON
Powercraft
CENTRE LTD.
2520 Gov't (near Bay St.)
SPECIAL!
21'2" BAYLINER
2250 SKAGIT CAMPER
—8' Beam
—200 h.p. VOLVO I.O.
—Galley, head
—Swim grid
—Camper top
$9995
TRADE-INS
14' ALUMINUM
—15 h.p. Outboard
—EZ loader trailer
$895
14' K & C Thermoglass
—40 h.p. Evinrude elec.
—Road Runner trailer
$2295
14' McCulloch
—35 h.p. Chrysler
—Sears trailer
$1650
18' REINELL Hardtop
—165 Mercruiser
—7½ Merc, O.B.
—EZ Loader trailer with brakes
$6995
18'5 STARCRAFT
—65 h.p. Evinrude
—9.9 h.p. Evinrude
—EZ Loader trailer
$5850
20' REINELL (6 Metre)
—165 h.p. Mercruiser
—Outboard bracket
—Cuddy cabin with head
—Road Runner trailer with brakes
$8595
382-8291
"It's the service that sets us apart"

ALUMINUM BOATS
PRINCECRAFT
TOP QUALITY—BEST BUY
11'6"—$299.95 13'6"—$395.95
12'4"—$389.95 14'4"—$499.95
15'3"—$570.00
CHRYSLER OUTBOARDS
SALES — SERVICE — PARTS
NEW UNITS ON DISPLAY
1 used 20 h.p. 1 used 70 h.p.
1 - 4 h.p. Johnson
BRITISH SEAGULL OUTBOARDS
3½ h.p.—$325. 6¼ h.p. $375.
10½ h.p.—$475. Long shafts, $20 extra.
VICTORIA Lawnmower Hospital
834 Johnson St. 386-8338

Brand New
REINELL
21 ft. 6.4 metre
—cuddy cabin
—188 Mercruiser
—full factory warranty
Sugg. retail $14,000
MAKE AN OFFER!!
382-2222
WORLD OF PLEASURE
Next to Red Lion

NATIONAL
Boat Sales Ltd.
2060 WHITE BIRCH ROAD
SIDNEY, B.C.
(604) 656-3966
NEW AND USED
GRAND BANKS, ALASKAN
OVERSEAS
RANGER
BROKERAGE

BOATERS!
See our large display of appliances, plumbing and electrical supplies.
S. J. PEDEN LTD.
2855 Quesnel St. 386-3464

FIREBALL—K.C. 1494
Beautifully finished, excellent condition, full racing equipment. Stainless rigging. Soin and Spin Launcher. New sails. $1,100. Phone 386-9451 evenings or 479-3861.

1974 PACESHIP PY23, WELL equipped and priced far below replacement. Owner has bought larger. $10,200. Cove Yachts Ltd., Maple Bay, Duncan, B.C. 112-748-8136.

34' DOUBLE AND EX-TROLLER. Depth sounder, recorder, loran, radio auto pilot, stabilizer, 100 horse power gas engine, stove head, sink, $6,000. 112-539-5780.

14 FT SANGSTER FIBERGLASS runabout with 35 HP electric start motor, immaculate condition, tilt trailer included, $1795. For quick sale call 743-9711.

CANOE RENTALS
15½' Frontiersman. Weekend package — paddles, life jackets, roof racks, $16.50. Friday through Monday, Bosun's Charters 656-6644, 10775 McDonald Park Road.

FIRST CLASS FERROCEMENT 24 ft. motor sailer, partially completed. Will sell at replacement cost for $3000. Owner building larger boat. 656-5874.

13½' CRESTLINER WITH 35 horsepower Chrysler outboard and trailer. Good condition. $1,350 firm. 598-6523.

MUST SACRIFICE
18' cabin cruiser, 115 horse power Johnson, trailer, many extras. $2600. 479-2710, 385-9922.

120 H.P. MERCRUISER, INboard - outboard, instrument panel and controls, motor needs work, $600. 658-5517.

38' COMMERCIAL COD BOAT. Live tanks, Cummins diesel power, Furno paper recorder, some fishing gear, $5,000. 656-4460.

33 FT. "C" LICENSED FISHBOAT new hydraulic drum, 4200 ft. new line, good condition. Phone 746-5579.

SABOT CLASS SAILBOAT, fibreglass with dacron sails, trailer, etc. $350. 385-5335.

BOAT TRAILER
Factory built 1500 gvw, like new. $350. 969 Saturna Pl.

15' SKI BOAT, FIBERGLASS over plywood, 40 h.p. Evinrude, $1600 384-1463.

20-FT. CRUISER, FIBREGLASS over clinker. 60 h.p. inboard marine engine. Phone 385-2634.

BOAT HOUSE, 40X20, NEARLY new, with private parking spot. $4100. 656-3617.

40 H.P. EVINRUDE, 1967, V-4, top condition. Controls but no tank. $600. 477-5888.

12 FT. BOAT 10 H.P. JOHNSON and trailer, all as new $785. 388-6895, 386-8688.

16 FT MOULDED FIBERGLASS boat, 60 hp motor, Holsclaw trailer, $2100. 743-9447.

17½' GLENNEL CABIN CRUISER, 250 Merc trailer, $950. 642-3709

CANOE, 16' CEDAR PLANKING, canvas covered, $165. 652-3614.

80 BOATS and MARINE

METRO MARINE
SANGSTER
"When you want the very best"
SANGSTER
18' TEXADA — full camper top 120 h.p. Mercruiser
SANGSTER
18' COHO walk-through windshield — camper top 120 h.p. Mercruiser also available with hardtop, 140 H.P. and 165 H.P.
SANGSTER
20' BLUBACK — walk-through windshield — sleeper seats, camper back. 165 H.P. Mercruiser.
— also available with weekender GALLEY PACK.
SANGSTER
22' DOLPHIN Hardtop with camper back. Weekender Galley Pack,
— also available 165 H.P. and 188 H.P. Mercruiser.
SANGSTER
25' MARLIN full cabin, flybridge, complete in every detail and equipment.
COMPLETE LINE OF Road Runner Trailers 12' to 26' Models
NO REASONABLE OFFER REFUSED
100 PER CENT FINANCING O.A.C.
2360 Beacon Ave.
SIDNEY
CALL NOW
656-4311
656-2821
BRUCE LOCKHART, Mgr.
382-6315
METRO MARINE
SPECIALS
19' HOURSTON GLASSCRAFT
—cuddy cabin
—140 h.p. Mercruiser
$6850
17' DOUBLE EAGLE
—runabout
—full canvas top
—115 h.p. Johnson
—Road Runner Trailer
$5295
OAK BAY MARINE
Sales and Service
1327 BEACH
598-3393

VAN ISLE MARINA
37' ALCAN alum. houseboat, 1-s, 110 V gen., elec. galley, head and shower, hot and cold pressure water, r.f., sounder, rudder ind., power trim, dinghy on davits. $35,000.
VAN ISLE MARINA CO. LTD.
Tsehum Harbour Box 2130
656-1138 Sidney, B.C.

FORTUNE
BOAT CO. LTD.
Builders of the FORTUNE 30' aft cabin diesel aux. cruising sloop and the Skookum line.
CUSTOM OUTFITTING AND REPAIRS
Used Boat Sales—Listings Wanted
2270 Harbour Rd. 656-5591

DINGHIES
We have developed an excellent stock of DINGHIES and CARTOPPERS.
LIVINGSTON — OLYMPIAN
SKOOKUM — WONDERCRAFT
Open Saturdays and Sundays
ALL BAY MARINA
2238 Harbour Rd. 656-3167

Sailboat Marine Hardware
From
SCHAEFER, BARTON, and MAIN
Tops in design, of quality materials
Also BARIENT and BARLOW winches
McQUADES MARINE SUPPLY
1252 Wharf 383-1141

HARBOUR MACHINE LTD.
MARINE ENGINES
New — Used — Gas — Diesel
Engine rebuilding general machinists. Propeller repairs and modifications. Aluminum and steel welding, repairs and fabrication.
31 Erie St. 383-6555

FOR CRUISING OR LIVEABOARD
Superb 48' houseboat, completely equipped with every luxury. Built in 1971 to highest standards. Immaculate condition. Twin inboard engines. Offers at $39,500 for private sale. 598-7340.

FINE FAMILY BOAT 27' CHRIScraft, wooden hull cabin cruiser FW cooled. 210 h.p. inboard. Full galley, full canvas cover, standup head, trim tabs, sounder CB, excellent condition. Sleeps 6. Reduced to $13,700. 598-7752, 385-7932.

40' CRUISER, GREAT LIVE aboard, carpet throughout, shower, full galley, oil range, sleeps 6 comfortably, twin Volvo 170 inboard-outboard. Must sell. Sacrifice at $18,700 or best offer. 656-5980 after 5 p.m.

C & C Yachts
Victoria agent for C & C yachts. Tony Burton Yacht Sales, 424 Belleville St. 383-4011 or 477-6325.

24' FIBERFORM, FULL ELECtronics, including radar. Many other extras. $13,500. 592-6940.

27' OLDER OWENS EXPRESS cruiser, 6 gray marine, $7000. 478-8103.

16'6" GLEN L 289, V DRIVE, custom trailer and upholstery, $3000. 385-0154.

17½' GLASTRON, INBOARD-OUTboard, 130 h.p. Volvo engine, only 10 hours. Trailer, $6500, 652-3519.

COLUMBIA 26 MK. II, SLOOP, 477-3679.

SMALL RUBBER RAFT, PADdles, pump, $50. 477-9916.

80 BOATS and MARINE

DUNCAN BOATLAND
INFLATION FIGHTERS
15' CAL GLASS
— 40 h.p. Mercury M.L.
— Sleeper seats
— Foam flotation
— Convertible tops
— 900-lb. trailer
$2995
(Limited Number)
16' CAL GLASS
— Sleeper seats
— Foam flotation
— Convertible top
— 1200 lb. trailer
— 40-h.p. Mercury E.L.
$3450
— with 50 h.p. Mercury E.L.
$3695
— with 65-h.p. Merc E.L. (Limited Number)
$3895
17' REINELL
—50-H.P. Merc E.L.
—Controls
—Walk-thru windshield
—Convert top
—1550 lb RR trailer
—16 gal. built-in gas tank
—windshield wiper
$4695
REINELL
19' — 30'
SEA-RAY
19' — 30'
MIRRO CRAFT
Aluminum Boats
Mercury Outboards
VANCOUVER ISLAND'S OUTSTANDING BOAT CENTRES
DUNCAN Boatland
6045 Trans Canada Hwy.
DUNCAN 746-4158
642 Burnside
VICTORIA 386-2476
OPEN
Mon.-Fri. 9 a.m.-8 p.m.
Sat. 9 a.m.-4 p.m.

HORWOOD MARINE
USED BOAT CLEARANCE
'70 18½' Fibreform
Cutty, 120 Merc and Trimtabs.
Reg. $6,795 SALE $5,895
'74 18' Sangster
120 Mercruiser, full camper top.
Reg. $5,295 SALE $4,595
'68 14' Barracuda
40 h.p. Evinrude elect. and trailer.
Reg. $1,595 SALE $1,200
Authorized Volvo and Mercruiser Dealer
Dealers for K-C and Glas Ply Boats
385-1451
HORWOOD MARINE LTD.
823 PANDORA

SPECIAL
Brand new 34' steel hull "Saugeen Witch" Colvin design. Professionally built to plans, hull and deck. A giveaway at $9950.
24' BAYLINER
1975 SARATOGA Offshore H.T. As new only 80 hrs. Radio, sounder, dual batteries, swim grid, 190 h.p., I.O. Reduced to $13,900.
MACE MARINE
Dealer for LYMAN boats
19'-28' Inboard and V drive
Builders of quality boats for 99 years
553 HEAD ST.
At West Bay Marine
"Just Minutes From Downtown Victoria"
383-3324

ORDER NOW
RACING SAILS
FOR SEPTEMBER DELIVERY
Trade In Your Old Sails Now
& On New Fast Macken Sails
Blue Water Sails
76 West 6th, Vancouver
876-2265
THE COMPLETE SAILMAKER

Bob Whyte Marina
SALES AND SERVICE
Dealers for:
TANZER—CLIPPER SAILBOATS
CAMPION—DOUBLE EAGLE
LUND POWERBOATS
JOHNSON—OMC
2266 Harbour 656-5421

WESTPORT YACHTS
2075 Tryon Rd., Sidney 656-5832
AGENTS FOR
BUCCANEER Cruising Sailboats 31', 24', 27'
CRUISE-A-HOME
BLUE WATER HOUSEBOATS
YACHT BROKERAGE

WESTFALL SPORTING VENTURES LTD.
WESTBAY CHARTERS
Dealers for Ventures Sail Boats
21'-25' $3695-$6395
Teak for sale. Custom-milled to your specifications. $3.50 per board foot.
386-8327

24' FIBERGLASS, RIVER BOAT with trailer, $1850 or boat only $1250 after 6 p.m. 479-8776.

16' FRONTIERSMAN, FIBREglass canoe, paddles, life jackets, electric motor. $310. 478-2369.

14' SANGSTERCRAFT, TILTboom trailer, 55 horsepower Johnson. 477-1520.

17' FIBREGLASS 110 HP MERCURY outboard, trailer, full canvas top, steeper seats, $3,300. 592-1134.

16' ALUMINUM VEGA TRI-HULL, $700, 20' Roadrunner tilt boom trailer, $275. 478-6832.

WANTED GOOD USED MARINE oil stove. Phone 479-5262.

5 H.P. SEARS, 30 RUNNING hours $150. 385-4504.

NEW 12X12 1st SHAFT NILBRA propellor, $65. 382-5258.

80 BOATS and MARINE

MERCURY MARINE
FIBERFORM
21' CUDDY HARDTOP
—165 Mercruiser
—enclosed head
—standup camper back
1 only
$9999
BELLBOY
DE LUXE 2300 SEDAN
—188 h.p. Mercruiser
—fresh water cooling
—full galley
—sliding glass bulkhead
—cabin heater
—cabin curtains
—enclosed forward cabin
$14,499
SPORTSMAN
14' RUNABOUT
—40 h.p. Mercury elec.
—full canvas cover
—900 lb. Road Runner
$3799
385-1457
MERCURY MARINE
800 Cloverdale
Open Friday nights till 9
VALUE PLUS
Special prices available now on DOUBLE EAGLE boats MERCURY Outboards and EZ Trailers
at
MULLINS MARINE SALES LTD.
382-1928 382-4515
925 Yates St.

BOSUN'S BOAT SALES
656-5564
10775 McDonald Park Rd.,
Sidney, B.C.

A GOOD BUY
Well constructed kept, see worthy 15½' semi-cabin, carvel type, cedar plank boat. Ready for use. Bow and stern steering, motor well, new oars. Excellent for fishing. $475. Phone before 8:30 a.m. or after 9:30 p.m. 386-7270.

FOR SALE SLOOP, STEEL hull, 22'x7' - 6"x2' - 9", 240 square feet sail (Dacron) area, 10 h.p. Briggs and Stratton inboard, 2-3 berth, former lifeboat, owners living aboard, Tofino, B.C. $5,000. Write for specifications, S.A.W. to Box No. 308, Tofino, B.C.

THIS WEEK'S SPECIAL
Chrysler 8 H.P.
Reg. $668 NOW $575
CHRYSLER OUTBOARDS
Sales - Parts - Repairs
KEN PRASING EQUIPMENT
478-9313 800 Goldstream

LIVE ABOARD OR CHARTER 40' heavy diesel cruiser. Sleeps 7, 2 heads. Hot, cold pressure water. Auto Pilot, radio telephone, citizen band, radio direction finder, 110 Generator, 2 stoves, 3-way fridge. $25,000. 382-2627, 382-5277.

'74 SANGSTER 22' INBOARD-outboard, full galley, sleeps 6, CB and AM radio, loaded with extras, plus '74 8 horsepower outboard and easy loader trailer. Christina Leigh, Pedder Bay. Closest offer to $11,000. 478-6682.

16' FIBREGLASS RUNABOUT Lapstrake design, economical ski or fishing boat, 80 h.p. inboard-outboard Mercruiser, full canvas, sleeper seats. $3295. 477-3176.

BRITISH SEAGULL OUTBOARDS
SALES — SERVICE — PARTS
All Models now in Stock
VIC. LAWNMOWER HOSPITAL
834 Johnson St. 386-8338

37' SLOOP, FIBERGLASS HULL, teak decks, diesel engine, instruments covering depth, speed and wind. For further information contact, 478-4380.

27' INBOARD CRUISER, SLEEPS 4-6, 225 hp. Fw cooled, full galley, stand-up head, CB, sounder, dinghy, must sell. Offers on $8200. 658-5764.

DISPLACEMENT CRUISER FOR large family, charter or liveaboard. 2 radios, sounder, auxiliary, diesel motor, recent survey, $17,000. 598-1350.

MUST SELL 11' FIBERGLAS over plywood boat, 18 horse power Johnson with controls, good home-made trailer, best offer. 383-1924 or 382-9562 after 5.

35' CHRISCRAFT CONSTELLATION, Twin 327 V-8 engines, needs paint and deck work, accept highest offer over $20,000. 385-5335.

22' SLOOP, VERY ROOMY, DAcron sails, fresh water system. Seagull auxiliary. All in good condition. Offers. 595-6823.

CANOE COVE YACHT SALES
Sidney, B.C.
656-5711 656-3915

RADIOS
UHF-C.B.-Sideband. Bail and Shemilt Electronics Ltd. 1 W. Burnside Rd., Victoria, 386-9414.

16' FIBREGLASS OVER WOOD, 33 hp motor Evinrude. Ventura trailer tilt boom. $1,200. 388-9606 afternoons.

22 FT. SANGSTER CUDDY Cabin I.O. Good fishing, cruising, camping. 155 Chrysler power just checked out. $7400. Phone 384-0372.

FOR SALE: FIBREGLASS canoe, paddles and ranger rack included. $250. 384-4730, after 4:30 weekdays.

17 FT. K AND C WITH 85 H.P. Evinrude, camper top, E-Z loader trailer. Tach and compass, $3,500. 746-5384, 656-2715.

AS NEW, 20' BOAT AND TRAILer, 115 Merc. motor inboard. 656-3563.

15' RUNABOUT, FIBREGLASS over plywood, 45 Merc outboard and trailer. $1050. 477-1380.

GOOD 14' SPORTSPAL CANOE, paddels, life jackets, $250. Call 392-9261.

13.6 FT. CANOVA RUBBER BOAT with floor and seats, 6½ seagull outboard motor, 479-1128.

SACRIFICE, NEW 25' HOUSEboat and trailer, radio, sleeps 4, $7,000. 384-1965.

92 SPORTING GOODS

N.A.U.I.
CERTIFIED SCUBA COURSES start on September 8th. Phone Dan Hall 478-7808 Crystal Pool 383-2522 The Scuba Shop 385-4713.

SUMMER HOCKEY SCHOOL
RAY'S SPORT CENTRE LTD.
1692 Douglas 385-6312
and and
Colwood Corners 478-3606

MATCHING SET OF WILSON Staff golf clubs. Woods, 1, 3, 4, 5, irons 3 to 9 with P.W. $150. 477-9318.

BROWNING COMPOUND HUNting bow, as new, 6 months old. 746-5609 or 479-3106.

FRANCHI OVER AND UNDER stainless trap model 12 gauge, $625 or best offer or swap for 125 cc. Trail bike. 656-2752.

BOY'S WET SUIT, LIKE NEW, A sacrifice, 110-120 lbs. 5'5" to 5'7". $95. 652-3864.

WATER SKI'S AND HARNESS, two aluminum aqualung diving tanks with gauges. 385-5335.

92 SPORTING GOODS

Robinson's
Sav. 300 $114; Rem. 30-06 Auto. 3X9X $274. Brno 7 m.m. 3X $349. Sav. 30-30 $79. Win 308, Auto. 4 x. $329. Brno 30-06 $274. Win Golden Spike $249. Sav. 12 ga. Auto $124. Stevens 12 ga. Dble $89. Mossberg 410 pump $119. Ithica 12 ga. Pump. $134. S & W 22 Kit gun $144. S & W Mod. 10 38 Spl. $139. Walam 380 Auto $39.
DEAL WITH THE EXPERTS
1307 BROAD ST. 385-3429

SEA TREK DIVE CENTRE
"TEACHING IS OUR SPECIALTY"
Next SCUBA COURSE
Starts August 12
629 Dunedin 386-7528

DIVERS
For quality, service, dependability, instruction and price, it's hard to beat the experts at
FRANK WHITE'S SCUBA SHOP
832 Fisgard St.

93 CAMERAS, SUPPLIES AND PHOTO FINISHING

QUALITY FILM PROCESSING HEADQUARTERS
Bill's Photo Supply
1672 Douglas 383-7443

COMPLETE DARK ROOM OUTfit with vivitar E-32 print dryer, many extras. 384-6956.

HASSELBLAD 500C, LIKE NEW, $850. 386-9659 or 692-9280.

96 RANGES, STOVES and FURNACES

FURNACE AMERICAN STANdard, motor oil burner, 108,000 BTU's, all duct work; also hot water heater, Elco glass lined, 3000 watts. Best offer. 477-3516.

MOVING — MUST SELL KENmore avocando stove with self cleaning oven, as new. $250. 477-6030.

WOOD OR COAL BURNING large cast iron heater. Convector type. Also enamelled annex stove. 478-1146.

SEE-FIRE FIREPLACE-STOVES: small, handsome, heater, cooker, incinerator, $249. 477-6164.

KITCHEN OIL RANGE $110, water tank $30, oil drum and stand $60. 1715 Albert Ave. or 595-2025.

COPPERTONE GAS RANGE, AS new, used 2 months, 383-9801.

NEW SOVE, 24" HARVEST GOLD $170 (384-0321).

97 FURNITURE

BARGAIN ANNEX
USED
Single dresser and mirror $59.95
4-dr. chest $39.95
Wal. vanity $59.95
Wal. arb. table 30"x40"—52" $54.88
Round maple table 50", one leaf 18" drop leaf $139.95
Blonde 6 pc. dining ste. $239.95
Console table, 4 leaves, wal. finish $89.95
54" Mattress $19.95
3 pc. brown sectional $49.95
Peel chair, beige cover $9.95
2 pc. davenport, floral cover $149.95
Sleeper-lounge, striped cover $99.95
Teak — Danish style sofa $179.95
2 pc. 4-seater chesterfield, gold tweed $119.95
Good selection of new unfinished chests — sleeper-lounge by Kroehler, green tweed $169.95
Come in and browse around
Trade-ins accepted
Used articles purchased
FREE DELIVERY
A DIVISION OF STANDARD FURNITURE
753 VIEW ST.
382-5111

MATTRESSES
WHY NOT
buy your spring filled mattress directly from our factory, good quality at a reasonable price.
6-INCH LATEX FOAM RUBBER (All Sizes)
posture zone support, clean, hygenic, doesn't sag or lump. 3'3", $109; 4'6", $139; Queen, $179.
IMMEDIATE DELIVERY
GREGG FURNITURE
2300 Douglas 388-7365

VILAS
Genuine Vilas furniture.
We ship anywhere in B.C.
Brochure on request.
Continental Furniture
716 Johnson Street, 386-2458

MODIFIED MEDITERRANEAN style bedroom suite consisting of 54-60" headboard, two night tables and uniquely styled triple dresser with large mirror. Used only 5 months. Cost $650, asking $750. 386-7318.

ANTIQUE LOVESEAT, $450; COFfee table, $100; curved glass china cabinet, $225; round oak dining room table, $125; old dining room suite, $225; hide-a-bed, $60; console colour TV, $175; 478-3964.

DOUBLE SIZE BED COMPLETE, dresser, chest of drawers and headboard, $475; ¼ size bed complete, $150; single bed complete, $100; 479-3000.

TWIN POSTER BED AND dresser set, large mahogany china cabinet, round fill-top table, 6 oak dining chairs, large stereo combination. 382-6830.

1 CHINA CABINET, 1 HIDE-A-bed, 2 step tables, 1 coffee table, a table lamp, and floor lamp. 382-2354 after 5.

50 COMPLETE BEDS, $5 EACH or $2 each for all of them. Universal Trading Centre, 584 Johnson St. 383-9512.

FURNRITURE STRIPPING
We strip paint or varnish from furniture. Aladdin Furniture Strippers, 356 Bay St. 383-2533.

CUSTOM BEDS
Captains and mates, $110, bunks, $80, delivered. 479-7400.

ROUND TEAK DINING TABLE, 44" diameter, also teak hutch. 598-6506.

FRENCH PROVINCIAL CHESterfield suite, coffee brocade. Like new. $350. 1671 McRae.

TEAK BEDROOM SUITE, DRESSer, night table, and double bed. 598-6733.

COUCH AND CHAIR IN EXcellent condition. 385-1896, between 9 a.m.-2 p.m., weekdays.

SINGLE BED, GOOD CONDItion. Apt. 2-636 Admirals.

NEW 39" 48" BEDS, APT. SIZE fridge. 656-3563.

4 CUSHION SKLAR CHESTERfield, good condition. $75. 386-7680.

GOOD LOOKING COUCH, CONvertible to double bed $75. 386-7419.

BLACK VINYL COUCH AND 2 chairs, and chrome set. 385-6051.

MOVING MUST SELL SOFA BED, good condition. 385-0906 after 6.

97 FURNITURE

BIG REDUCTIONS NOW ON
Our COMPLETE Stock of
DINING ROOM
BEDROOM
CHESTERFIELD SUITES
NOW ON SALE
CONTINENTAL HOME SUPPLY
386-2458
716

100 MISCELLANEOUS FOR SALE

THE TRADERS

THE TRADERS
"It's a Buyers' Market"
Open Nightly till 9
Saturdays till 6
715 Finlayson
Phone 388-6264

MEN'S 3-SPEED RALEIGH BIKE, $60. Women's regular CCM bike, $35. Boy's Mustang bike, $15. Floor polisher, $10. Detachable handle for Disston electric grass sheers, used once, $8. Child's 8' Kayak and paddle, $14. 5 h.p. (B and S) motor for Go Cart or 7, $65. One child's size guitar, $15. 6 volt spot light, $12. Girls tube skates, size 11, $3. Boy's skates, size 2½, $3. Boy's Daoust skates, size 1, like new, $9. Women's figure skates, size 7, $5. Phone 477-6109.

Working Wives can Save Cooking Time with a MICRO-WAVE OVEN from HARKNETT FUEL, 2333 Govt. 384-9381

Mel's BARGAINS
FOR GOOD USED FURNIURE AND APPLIANCES.
3460 QUADRA 384-3152

MISTER SWEEPER
New and Used Vacuum Cleaners
Every Make In Stock
Biggest Selection and Lowest Prices in Town
All Fully Guaranteed
Bags, Filters, Repairs
906 Esquimalt Rd.
(at Head St.) 386-2947

"GOOD USED APPLIANCES"
Maytag porta dryer like new, $175; Simplicity washer spinner, $199; Westinghouse portable dishwasher, $100.
BUTLER BROTHERS
1720 Douglas (opp. the Bay)

ANTIQUE AND USED FURNI-ture and 2 gramophones, 1 as new rocker recliner, $135, 2 near new stereo speakers — 24"x18", $90 each. 18' diameter pool and all accessories, only 1 year old. Sacrifice, $350. 479-4970.

HASTINGS
REBUILT NEW AND USED VACUUM CLEANERS
382-6811 2100 Douglas

HOMELITE CHAIN SAWS
SALES — SERVICE — PARTS
XL 2, complete with carrying case. Regular $139.95. SPECIAL, $124.95.
VIC LAWNMOWER HOSPITAL
834 Johnson 386-8338

SMOKE SIGNAL FIRE ALARMS by Westclox. The one that Saanich Fire Department sells. $44.95, plus tax. Available from stock. Delivered by mail anywhere. Spikeblock, 479-8622.

DELUXE STACKING ARM chairs, vinyl or fabric, in stock, low as $23 each.
GOLD, SAFE AND OFFICE EQUIP. LTD.
367 Burnside East

8 MM KODAK BROWNIE MOVIE camera and projector, $50; bunk beds, $40; CCM 20 in. tricycle, $15; umbrella dryer and base, $5. 478-4656.

AUTOMATIC WASHER $50, GOOD working condition. Coolerator fridge works great $30. One girl's bike $7, one boy's bike $15. 598-2321 4 p.m.-8p.m.

ESSO OIL FURNACE, 125,000 BTU, with floor register, used 3 years, $200. Cascade 40 electric glass lined hot water tank, $50. 592-6490.

ROYAL ELECTRIC 590 TYPE-writer, 4-5 years old. Well maintained, asking $350 or offers. G. S. Clarke at 478-1791, 9-4 p.m. week-days only.

SINGLE BED: DOUBLE BED, with almost new mattress; coffee table; matching tri-lamp and table lamps; childs school-type desk; 2 black and white TV's. 477-6036.

FOR FIX IT MAN, SMALL CAN-ister vacuum cleaner, Moffat stove, Inglis wringer washer. New grease gun and car top carrier. 383-6610.

STUDENT'S DESK, $50; WHITE vanity, $35; white chest of drawers, bookcase top, $30; reel lawnmower, $40; All good condition. 658-8400.

GREY PERSIAN LAMB JACKET matching trimmed turban-type hat. Perfect condition. $200. 598-1079.

LARGE DO GBASKET, $15; wardrobe trunk, $20; coal scuttle, $7; 6-year crib, $30; rubber carpet underlay, $15. 598-5867.

BLUE NYLON RUG AND UN-derpad, 9'9"x12', $85; 4 solid oak chairs, leather seats, $45 each. 592-6282.

MOVING — MUST SELL KEN-more avocado stove with self cleaning oven, as new. $250. 477-6030.

BASEMENT SALE; ODDS AND Ends of Furniture etc. 1221 Sunnyside off Craiflower. Monday-Friday.

DEVILBLISS CONVENTIONAL spray machine plus ¾ H.P. air compressor $600. 383-7633.

DOUBLE BED, $40, NIGHT table $5, guitar $40, lamps, carpets. 1618 Richmond.

INTERESTING LADIES' CLOTH-ing, size 10-12, nearly new, leather jacket. 595-7382.

1962 CADILLAC, PUSH BUTTON windows, for sale. 2 red breasted paranas. 478-9955.

MOVING MUST SELL, HOUSE-hold furniture items. Very reasonable. 1512 Westall Ave., 595-8355.

FOUR HARDWOOD DISPLAY cases, 6'x6'x2'. 615 Fort St. 384-2242.

'72 CHEVY VEGA MOTOR $100, electric dryer-frigidaire $25, tent trailer $145. 388-9606 afternoons.

COMICS MID 60's-73's FAIR prices, phone 592-0753 between 3-7 p.m.

FOR SALE LARGE OFFICE safe, may be seen at 660 Discovery Street.

PLASTER MIXER WITH BRIGGS and Stratton motor and reduction drive $150. 478-3682.

ELECTRIC STOVE, BATHTUB on legs, and sink, 382-0684, phone after 5 p.m.

LARGE BOX TRAILER, SUIT-able for boat storage or cross country moving. 382-6582.

DENBY 7 CU. FT. DEEP-freeze. Year old, $200. Bottle for wine makers. 382-9501 at 6 p.m.

CHAINSAW BLADES, ISLAND Saw Co., 617 Chatham St., 385-5500. 1 block east of Capital Iron.

FURNITURE, HARVEST GOLD stove, fridge, rugs, odd items, tables, 478-4060.

INCINERATOR BARRELS OR storage use. Delivered, $5.00. 479-4057 after 6.

FRANKS TRADING SHOP
1819 Douglas Street, 385-2022, we buy, sell and trade used goods.

COATS, SUITS, DRESSES, AS new, current styles sizes 12-14. 598-1349.

CCM ROW EXERCISER, LIKE new, $75; wunda-plus rug, 9x12 beige, $50; 383-2666.

MICRO-WAVE OVEN, LITTON-Moffat, deluxe, 5 months old, $550. 385-5401.

DEMOLITION SALE, COTTAGE, furnace, hot water tank, bricks and other items. Call 656-3881.

STUDENT DESK $9.; 9X12 TENT $25; 388-6787.

MUST SELL, FRIDGE IN GOOD working order. $125. 382-1173.

WASHER AND DRYER, GOOD condition, $100; 478-5128.

NEW DIAMOND SOLITAIRE EN-gagement ring. $300. 384-5318.

SPA MEMBERSHIP, $360. ORIGI-nal cost, for sale at $300. 592-0887.

SAIL BOAT, 10', MAST 14', $150. Also '70 Mustang. 652-3792.

TRAVEL TRAILER, $895; PIANO, $650. 383-6196.

100 MISCELLANEOUS FOR SALE

SACRIFICING TO CLEAR — genuine bargains on these sofas and chairs — traditional rust-black cut velvet Spanish gold-black combination. Contemporary leatherette in glossy chestnut brown. Modern 2-tone beige-brown with stripe, plush royal purple orlon. All are one of a kind showroom samples. Full retail to $659.95 now cut to one bargain sacrifice price of $399. Also have 2 sets davenports — Spanish in black naugahyde, 2 piece to clear at $199. Beautiful lamps, floor show samples 20 per cent off when purchased in pairs. Come early, we are open again Tuesday morning at 9 a.m. Buy Rite Furniture Warehouse, 704 View basement. Closed Mondays.

FREEZER BASKETS
FOR BAYCREST AND ADMIRAL FREEZERS
HOSES TO FIT MOST AUTOMATIC WASHERS AND DISHWASHERS
TELE-TECH SERVICES
Operated with A.B.C. Electric
831 YATES 383-6783

NOW, ORDER YOUR POOL TABLE at the PLAY-MOR Factory and you save the middle man's profit. BUY DIRECT factory to you. IT MAKES SENSE ... YOU SAVE DOLLARS!
PLAY-MOR RECREATIONS LTD
560-A ALPHA ST. 384-3333

EATON'S WAREHOUSE STORE
749 View St.

SINGLE HOLLYWOOD BED with headboard and metal frame, $75; 2 pictures, brown chesterfield and chair, $75; coffee table and 1 end table, $20; 19" portable Admiral TV, black and white, $70; 12" TV, black and white, $40; Underwood typewriter, as new, $75; wooden table, $15. 1115 Catherine or 386-9772.

BOSSOM
GLASS CO LTD, 382-3031
—Replacement aluminum windows made to order and installed.
—New construction aluminum windows and patio doors, free estimates.

RUGS LOOK "NEW" IT'S SO easy with RUG-MATE stain removing rug shampoo. Rent electric shampooers for $2.00. 8 hours, plus materials. Also Hero Airless spray units, sales and rentals. Clark and Pattison, 760 Bay St. See our ad under Painters for other supplies.

DEMO SALE
1220, 1224 Caledonia, 4 houses, new hot water heaters, hot air furnaces and tanks, one house heritage, all sizes lumber, windows, doors, used brick and flooring, see man on job, 9 am to 6 p.m. Thursday-Sunday. 592-1331.

BEAUTYREST BOX SPRING and mattress, complete, $250. Coppertone refrigerator Cyclomatic, $250. 2 Cushion chesterfield $100. Mel's Bargains, 3460 Quadra, 384-3152. Closed Mondays.

Aluminum Gutters
5" CONTINUOUS in baked enamel Screens, windows, awnings, doors. B.C. ALUMINUM 479-3232

SEE OUR DISPLAY OF 3 ROOM groups from $599.50. Easy terms available. MacDonald Furniture Mart, corner of Broad and Pandora. 383-1171.

ANTIQUE CASH REGISTER, circa 1890, 4 antique cane - bottomed chairs, beautiful single pedestal table. Phone 385-2224 after 6 p.m.

$85. British India Carpet 9'x15, $325, Children's Swing set $29.50. Mel's Bargains, 3460 Quadra, 384-3152. Closed Mondays.

AIRPLANE REMOTE CONTROL sets. Latest design, 6-channel Futaba, new guaranteed. Sell out $319. 479-1974 or 658-5616.

GARAGE SALE, SATURDAY, August 9; Hobbyist, Canadiana, books, household, clothing, and etc. 3943 Locarno Lane.

MAGNAVOX ODESSEY COM-puter game, only used 4 times, regular $140; selling for $100. 477-9958.

SALMON CANNING
Have your catch custom canned at Creed's Cannery, 7054 Brentwood Dr., 652-1512.

WHY BUY AND MAKE A MIS-take! Telephone answering machine rentals — Interconnect Business Sys. 384-0511.

BEAUTIFUL CANADIAN-MADE sheep skin carpet, deluxe quality, approximately 6'x8'. Phone 386-3730.

50 GAL. OIL TANKS, OIL HEAT-er, good electric stove, old dresser, Singer sewing machine 658-5832.

15' ALOHA TRAILER $1,175 OR offers, 14' boat with trailer $375 or offers, girls bicycle between 8 and 12 years old $25. 479-7017.

WESTINGHOUSE WRINGER washer, $40. Wife's deluxe size 6½A skates, $40. Raleigh collapsible 3 speed, $45. 477-5862.

KENMORE WASHER SPIN DRY, $75; Raven electric guitar and amp, $75. 642-3582.

MOVING MUST SELL POOL table, new custom made. 478-4013.

WINDOW FAN, TORCAN, NEW, $20. 385-5401.

103 MISCELLANEOUS WANTED

WOODWORKER DESIRES STAN-ley 55 or 45 plane, Norris, Spiers or other older quality British plane; Atkins or older Disston handsaw; sash clamps; mortice chisels; strongly made woodturning lathe. Other older tools still in useful condition. D'Allessandro, Box 16, Sheringham Pt., R.R. 2, Sooke, 112-646-2009.

MTN. BARGAIN HOUSE
— NANAIMO
We buy second hand items and antiques. All appraisals done Wed. and Fri. Phone collect 754-6942.

TOOLS OF ALL KINDS, FURNI-ture; and household goods. We buy, sell and trade on anything. Universal Trading Centre, 584 Johnson, 383-9512.

WE ARE LOOKING FOR DONA-tions (or inexpensive) old sofas in reasonable condition for use in classroom of a local elementary school. 388-7490, 382-6424.

WANTED — CONCORDE PAT-tern, Iron Stone dishes (Simpsons-Sears). Green Ivy pattern on white with basket weave trim. 383-6578.

WANTED — LADIES' 3-SPEED bike, in good condition, reasonable. 652-1681.

AIR COMPRESSOR TO DELIVER 5 C.F.M., stapling gun to drive ⅜" staple or finishing nails. 592-3157, 592-7115.

HEAVY DUTY WHEEL BAR-row; also 1970-72 van, automatic. 386-0953.

IF YOU ARE MOVING AND have any furniture, china, etc., please call 595-7567.

WANTED: PRAM-BABY CAR-riage in good clean condition. Also small freezer and dryer. 477-2733.

WANTED UNION BEAM SCALE or any other type of small scale. 478-9814.

3 OR 4-DRAWER FIREPROOF filing cabinet, 388-5549 between 10 and 3. After 3, phone 382-3869.

DINING ROOM SUITE, AND kitchen suite wood or arborite. 383-7758.

SINGLE DOWN-FILLED SLEEP-ing bag, as new, reasonable. 592-2787.

IRISH BELLEEK CHINA, EIDER-down, Treadle sewing machine, old trunk 383-0405.

WANTED: ONE LARGE RABBIT cage. 652-2501.

WOULD LIKE TO BUY A HAND bread mixer. Phone 592-3182.

SELL OLD BOOKS TO THE Haunted Bookshop, 382-1427.

FRIDGES AND FREEZERS bought. 598-7422. All-Temp.

TOP PRICES FOR ROYAL DOUL-ton figurines. 595-7567.

LARGE BOOKCASE WANTED
595-0736

TWIN SIZE STROLLER.
592-0490

103 MISCELLANEOUS WANTED

KILSHAW'S
1115 Fort St.
AUCTIONS
Friday at 7:00
APPRAISALS
for
Insurance and Sale PURPOSES
384-6441

LUNDS
Auctioneers Ltd.
We BUY For Cash
APPRAISALS
926 Fort St. 386-3308

THE SALVATION ARMY Needs your re-usable clothing, furniture and household goods. "Help us to help others." Family Thrift Stores. Victoria, Sidney and Langford. For pickup — 386-3295.

BRENTWOOD BARGAIN BARN
BETTER QUALITY USED FURNITURE AND APPLIANCES
Before you buy or sell
Compare our Prices
7115 West Saan. Rd. 652-1711

109 MISCELLANOUS TO RENT

SAWYER SEWING CENTRE
RENT TO OWN — Domestic and industrial sewing machines
840 FORT 388-6228

115 SWAPS

CHEV. SINGLE AXLE 4 TON with hoist and flatdeck with cash differecne for motorhome. 477-1784.

SWAP OR SELL SUZUKI 350 FOR small car or offers. 652-2751.

116 COINS AND STAMPS

GOLD BRITISH SOVEREIGNS $63 each. Empress Coins, Commerce Mall, 1175 Douglas, 386-1524.

117 ANTIQUES

WANTED
W. J. PHILLIPS memorabilia in form of letters, documents, etchings, colour woodcuts, sketches of this Canadian artist. Pack securely, insure for fair offer, or describe and price. Gill, P.O. Box 48862, Vancouver, B.C.

NOAH'S ARK, PORT ANGELES Washington. Three blocks from ferry. 215 West First. Canadian $ at par. Most interesting antique selection.

RARE ANTIQUE
Collard and Collard rosewood grand piano—Circa 1829. Finish very good. Touch and action superlative. Offers. 478-8670, after 4.

HIGHEST PRICES PAID FOR quality antique furniture, clocks, rugs, etc. David Robinson, 384-6425.

GRANDFATHER CLOCK MADE by John Vawrley, between 1740 and 1760. Dark oak cabinet. In excellent condition. 658-5685.

MAGGIE CAMPBELL'S AN-tiques. Antique Furniture, China, Brass, Copper and Glass, etc. 402 Moss St. 382-4814.

TOP CASH FOR JEWELRY, AN-tiques, pictures, curios, etc. By-gones Antiques. 809 Fort. 383-5811.

BEAUTIFUL 100-YR.-OLD Grand Piano. Offers on $1000 642-5323.

WANTED—CANADIAN, AMERI-can or European paintings, By-gones. 809 Fort, 383-5811.

CANADIANNA SIDE BOARD, Circa 1830, $300. 598-8684, after 5:30 p.m.,

UNUSUAL WOODEN WHEEL chair, excellent condition. 386-3853.

120 GARDEN SUPPLIES

"City of Victoria"
Sale of Surplus Planters and Picnic Tables
LOCATED AT BEACON HILL PARK
COOK—PARK BLVD. ENTRANCE

The City has for disposal approx:
40 Picnic Tables at $10.00 each
6 L Shaped Planters with Seat at $25.00 each
15 Assorted Planters Prices up to at $7.50 each

All Sales Final and on "As is and Where is" Basis.

Purchase by cash or cheque (Payable to City of Victoria). Buyer Responsible for 5% Provincial Sales Tax with cash and tax payable at time of collection.

Enquiries to view, or Purchase contact Mr. Ian Smith at park or telephone 385-5711 Local 272 between 10 a.m. and 3 p.m. Aug. 12, 13, and 14, 1975.

ORDERS TAKEN COMMENCING Nov. 1 for installation of automatic underground water-sprinkler systems. Commercial and residential. Professionally designed. Contact Don Porter, Box 783 Weathermatic Victoria.

Fertilizer

AGED HORSE MANURE $1 BAG. Minimum 5 delivered. 479-5016.

A1 OLD — COW MANURE, 7 yards, $46; bag, $1.75. 595-0773.

Plowing, Rotovating and Cultivating

DON'S TRACTOR SERVICE
477-3913
We rotovate, plow, cut grass and brush also, loading and hauling.

COOPER TRACTOR SERVICE
477-1122
Rotovating, grass and brush cutting, grading. Lawns prepared and seeded at reasonable rates.

Topsoil, Rocks and Fill

WITH YOUR GARDEN REFUSE and my compost box we can make beautiful compost together in only 14 days. Interested? Call me, Larry, 385-8804 between 5 and 7 p.m.

SCREENED TOPSOIL WITH MA-nure and sand added. $11 per yard delivered, minimum 6 yards. Garden sand $5 per yard. Road gravel. E. Nixon Ltd. Phone 385-4431 or 385-5642.

NO. 1 SCREEN TOP SOIL WITH sand and manure, 7 yds. $60; 14 yds. $115. Self pickup loads, $15. 1-3 yd. loads at higher price delivery. Guaranteed 100%. Bagged Soil. 478-3322.

NEED A SMALL AMOUNT OF soil? Serve yourself only. Black, shredded and clean. Central location. 383-1532.

"TOP SOIL"
Nice soil, delivered for $7.50 per yard. 479-5079, anytime.

DON'T BE DISAPPOINTED! TRY our virgin soil, black and shredded. Fast delivery, call A-1 383-1532.

FREE BLASTED ROCK, 10,000 cubic yards. Hauling charges only. OK Trucking Co. Ltd. Dispatcher, 382-6136.

SAND, GRAVEL, ROCK, Phone 478-1000, Don Mullett Trucking.

NO. 1 BLACK SCREENED SOIL 7 yards, $57; bag, $2; good fill soil, 7 yards, $25. 595-4755.

TOP SOIL DELIVERED, OR YOU haul. Central location. Evenings 383-2587.

NO. 1 BLACK PEAT SOIL, large quantities $7 per yard delivered. Minimum 10 yards. 656-2405.

125 PETS and SUPPLIES

REGISTERED GERMAN SHEP-herd puppies. Sire: Son of World Grand Champion Dame: Daughter of Holland Grand Champion. Both parents x-ray normal, excellent temperament. Days 385-5833, evenings 642-3152, Brymon Kennels.

PULIK "HUNGARIAN SHEEP-dog" rare wonderful pet. Reserve now. Sire group winning international champion, champion dam. Pet or show. Guaranteed sound. 246-3419, Crofton.

MAYDON POODLE VILLA, REG-istered black miniature puppies, $100 and up. Terms $25 monthly. Adult dogs available. Grooming. 743-2493.

AQUARIUMS AND SUPPLIES, 1-27 gallon tank, 1-10 gallon tank, 2-5 gallon tanks; hoods, pumps, heaters, etc. Phone Mike between 5-8 p.m. 477-0312.

PUREBRED 1½ YEAR OLD male St. Bernard, good home with room to run, good natured. 595-7018.

IRISH SETTER PUPS
Shows and pets, sired by top winning champion in Canada, Coinbrook Zodiac 478-7563 or 478-8864.

ADORABLE PUPPIES, purebred poodle, 1 black male, 2 white female, 6 weeks, $75, 382-5009.

AFGHAN PUPS
Registered and shots; ready to go. Blonde an Apricot Brindle-tiger strips. 479-5173.

GERMAN SHEPHARD, 3 Y. OBE-dient, terrific with children. $25. Phone 382-5871.

TOY SPANIELS, SMALL, GEN-tle affectionate housepet. House-trained Cobble Hill, 743-2701.

REGISTERED IRISH SETTER puppies for sale, sired by Coinbrook Zodiac Ch. 478-7563.

CROSS BETWEEN A LAB AND Spaniel, 7-week-old puppies. 388-5253.

BEAUTIFUL LONG HAIRED KIT-tens, many colors, had shots, 479-3401.

IRISH SETTER
Female, champion sired, registered with shots, 383-2153.

FREE WHITE FLUFFY KIT-tens, will deliver, 478-1197 after 5 p.m.

BLACK MALTESE-POODLES, 8 weeks, 1 male, 1 female. $60. 652-2940.

FOUNDLING KITTEN, ATTRAC-tive, black and white. Needs good home. Phone 385-3504 evenings.

PART BORDER COLLIE PUP and year-old part border collie dog, country home only. 479-5868.

MALE SABLE SHELTIE PUPS for sale. Registered. Excellent pets. 478-6154.

FREE TO GOOD HOME ONE Great Dane pup. Found on our porch recently. 478-7879.

27 GALLON AQUARIUM COM-plete with stand $125, including plants and fish. 382-9843, 382-4825.

WEIMARANER STUD SERVICE required immediately. 383-0729.

HEATHERBELLE SCOTTISH terrier puppies. 479-2651.

BLACK DOMESTICATED PET rabbit, free to good home. 477-2962.

IRISH SETTER, FEMALE, 1 year old, $75. 592-0838 or 598-7178.

MALE GERMAN SHEPHERD, 6 months, had shots, $40. 478-1558.

BEAUTIFUL AFGHAN PUPS. 479-5173.

BEAUTIFUL LONG-HAIRED Calico kittens. 388-7603.

ADORABLE CLEAN FREE KIT-tens. 595-3854.

EIGHT KITTENS NEED HOME. Phone 388-9808.

SPRINGER CROSS PUPPIES, 8 weeks. 478-8172.

REGISTERED BLACK POODLE puppies, $100. 478-2078.

PUPS, FREE TO GOOD HOME. 383-8821.

VORTEX DIATOM FILTER $45; Wisa pump, $40. 386-0462 after 6.

BLACK TOY POODLE, REGIS-tered, female, 6 months 477-9747.

PART POODLE PUPS, $25 EACH. Phone 595-5616.

127 CHICKS, POULTRY HATCHING EGGS SUPPLIES

GEESE, DUCKS, CHICKENS, and roosters. Phone 479-6758.

128 LIVESTOCK SUPPLIES and EVENTS

OUR DONKEY BREEDING farm has some rare breeds for sale. 2 pretty docile Sicilian Miniatures, 2 intelligent beautiful spotted donkey babies. Also registered stud service. Open Sundays. Week-day by appointment. 5450 Rocky Point Rd. 478-8710.

HAY FOR SALE
Interior Alfalfa, grass mix. Good quality, first cut. $101 per ton. Pickup.
Borden Mercantile Co. Ltd.
3961 Quadra
479-2084

1 HEREFORD HEIFER, years; 1 Hereford cow, 1 Hereford cow, 7 years; Hereford calf, 2 months; 1 Hereford Angus heifer, 11 months; 1 Holstein Angus steer, 9 months. 642-3353, 642-5455.

HAY - GRASS CLOVER, SECOND cut!!! $1.85 per bale in field. Holstein cow beef, fronts 45 cents, hinds 75 cents, by the side 60 cents per lb. on weight per side approx. 300 lb. plus. 743-2394.

REGISTERED MORGAN GELD-ing, 14.3, 3 years old, green broke, $200; registered quarter horse, gelding, 15.3, 3 year old, western and English, easy ride, $750; complete English saddle, $250. 652-1651.

CEDAR CREST STABLES IS now open for boarders, large box stalls, private paddock, 100x200' riding ring, exclusive trails, training and lessons included with board. 652-2860.

12 YEAR OLD THOROUGHBRED Morgan Gelding, 15.3 hands, combination English and Western, reliable trail horse. Best offer over $300. Gentle and Sound, 652-2860.

REGISTERED HALF MORGAN. Half- Arab, 14.2 hands high, well schooled, well mannered. Jumps 4'. Good confromation, excellent junior horse. Also pony, 13 hands high. To good home only. 658-5726.

MOVING — MUST SELL 5-YEAR-old half thoroughbred mare. Well broke western and English, started jumping, all tack included. 753-1437.

LARGE BOX STALLS, 3 MILE circle, lighted indoor and outdoor rings. Tack room, horses turned out. Close to miles of beach and mountain trails. 479-5016.

5-YEAR-OLD REGISTERED thoroughbred gelding, placed well in shows, very reliable, suitable for junior. 477-4498.

"HEANIADS KORA," 13.3 HANDS Bay mare with star. Rising 7, Registered Welsh Arab. Asking $650. 479-7975.

3 QUIET YOUNG CHARLAIS cross cows with calves. Phone 656-2231.

FOR SALE 7-YEAR-OLD QUAR-ter horse-Welsh mare. 14 h.h. English and western. Gentle. $250. 479-1583.

1973 2-HORSE TRAILER, METTA-lic brown. Extended hitch. Immaculate condition. 753-3888.

REGISTERED 4-YEAR-OLD BAY half thoroughbred mare. Well started under saddle. 652-2616.

OAT HAY, CUT GREEN $75, ton. 40 bales per ton. 6330 Central Saanich Rd. 652-2593.

FEED POTATOES FOR SALE $25 ton. Ralph Michell, 6858 Pat Bay Hwy., 652-1582.

CROSS COUNTRY CART AND pleasure driving harness for sale. 642-5179.

DAPPLED GREY 7-YEAR ARAB gelding. Schooled English. Very showy $600. 246-9534 evenings.

REGISTERED THOROUGHBRED gelding, 9 years old, 592-7109 or 652-3633.

HAY FOR SALE. $70 PER TON, $75 delivered; minimum $20 delivery charge. 652-5646.

PINTO PONY, REASONABLE TO good home. 479-7253.

2 CHILDREN'S PONIES FOR sale. Phone 479-5283.

HEREFORD COWS WITH calves. All ages. Phone 479-6758.

2 DOREST EWES, 6 MONTHS $60 each. 743-2267.

FOR SALE: FEED POTATOES. 652-1546.

WEANER PIGS
479-4697

2 SPRING LAMBS FOR SALE, $35 each. 479-4436.

130 HEAVY EQUIPMENT AND MACHINERY

FOR SALE 72 CASE 350 TRACK loader with 4 in 1 buckets; '68 Case 350 track loader, 4 in 1 buckets, new engine; '68 Dynahoe rubber tired Backhoe, rebuilt G.M. diesel engine, with 3 buckets. 479-6853.

SHINGLE MACHINE, GOOD CON-dition, Burpie and Letsoni asking $4,500 complete with tower, or will consider trade for shake, shingles hip-and-ridge. Office 206-533-5555 or home 206-533-4246.

135 FARM IMPLEMENTS

MASEY - FERGUSON FARM lawn and garden tractors. Light construction machinery. Your local dealer.
M and H Tractor and Equip. Ltd.
6429 Pat Bay Hwy. 652-1752

PORTABLE POST HOLE DIG-ger, new, make General Equipment. Engine is Tecumseh Type 670. Auger size, 7"x2'6". $250. 656-2360.

150 CARS FOR SALE

AMC
"GOOD GUYS"
AUGUST ACTION!!
Brand New '75 HORNET
2-doors, 4-doors and Hatchbacks!
NORTH AMERICA'S FINEST COMPACT CARS!
Brand New '75 HORNET
2-door with the big '6' engine, automatic transmission and wheel covers
$3995
and, the "AMC GOOD GUYS" will supply — as an added bonus — the extended "BUYER PROTECTION PLAN", which will cover your new HORNET for 24 months or 24,000 miles.
The Best Guarantee in the Industry!
USED CAR "FEATURE BUY"
73 JAVELIN 2-door hardtop. V8, AT, P.S., P.B., radio, whitewall tires, wheel covers, low mileage!
$3795

REG MIDGLEY
MOTORS LTD.
736 Cloverdale
385-8756
Dealer Lic. D3785

Parkdale FIAT SAAB
FIAT 128 PRICES UP!
JUST A FEW LEFT
SAVE!

74	DUSTER Automatic, 6 cyl., p.s., radio	$3695
73	MUSTANG 302 V-8, p.s., disc brakes	$3895
73	FIAT 124 Special, auto.	$3295
72	SUPER BEETLE	$1995
69	VOLVO 144	$2695
68	COROLLA Wagon	$1295
68	CORTINA GT	$1195
68	FIAT 850 Spyder	$1395
67	ROVER TC	$1695
66	CORTINA GT	$ 995

PARKDALE MOTORS LTD.
2151 BLANSHARD
By the Arena
386-2277 D.L. 4699

WE BUY USED CARS
SPORTS
IMPORTS
SMALL DOMESTICS
CASH!!

SELL IT FAST THROUGH CLASSIFIED
DIAL 386-2121

150 CARS FOR SALE

McCALLUM DATSUN VOLVO McCALLUM
McCallum Motors Ltd.
1101 YATES AT COOK
382-6122

More Spirit Per Gallon
1975 Datsun B210S
$3155

'75 FORD Granada Loaded. $5195
'74 MUSTANG II 2+2, V-6, A.T., P.S. $4395
'74 MGB, 4 spd., radial tires, only 8,000 miles. $4695
'69 PLYMOUTH Fury III Convert. Loaded. $1895

COLWOOD LOT
1836 Island Highway
478-1741

'74 FORD BRONCO 4x4, 302 V-8 engine, standard transmission, radio, auxiliary gas tank, radial tires, 15,000 miles. $5895
'73 FORD ½-Ton Pickup, V-8, A.T., P.S., P.B., radio. $3595
'71 VW KARMAN GHIA, A.T., radio, orange. $2195
'70 MAZDA 1800 Deluxe. 4 Dr. Sedan, 4 spd. trans., radio. ONLY $1295
'70 INTERNATIONAL ½ ton, V-8, auto. trans., radio, canopy, 31,000 miles. $2595
'72 VOLKSWAGEN Beetle, 4 spd., radio, yellow color. $1995
'66 FALCON S.W., 6 cyl., auto., radio, only $1095

BUSINESS HOURS
MON.-THURS. 9-9
FRI.-SAT. 9-6
Dealer Lic. D3103, D3111

GARDEN CITY Auto Sales
General Manager
HAROLD JAMISON

74 Nova Hatchback
6 auto., full power.
73 PONTIAC
9-passenger station wagon, full power.
73 BEL AIR
Station Wagon V-8 auto. Full power.
72 DODGE
Special Edition
Full power including air and tape recorder.
MUST BE SEEN!
71 Ford 2-dr. Htp.
V-8 auto., full power, extra clean.
69 Toyota Corona
4-dr., with 4-speed.
TRUCKS
75 Ford F-250 XLT
with 8 ft. Western camper only 2500 miles.
74 GMC
Sierra Grande
Full power with new 9 ft. 6 Western camper.
73 Volks Westfalia
74 GMC SPRINT
454, 4-speed, full power.
71 GMC ¾-ton
V-8, 4-speed.
A BETTER PLACE TO BUY A BETTER CAR — TRUCK
No Reasonable Offer Refused
Garden City Sales — Service Ltd.
2978 Douglas
382-9111
DLD 3790

67 BUICK ESTATE SCENIC cruiser wagon, 6-passenger, exceptionally clean, low mileage $1999. Victoria Auto Brokers 1805 Blanshard, 386-7707. D-8289.

1974 VW LOVE BUG
Only 4,000 miles, first $2,500 cash or finance. 383-2024, 385-3812. D.L. 3294.

'68 CUTLASS SUPREME S coupe. Power windows, brakes, steering. 66,000 miles. $1400 cash. 386-1709 evenings.

1962 TR4 GOOD CONDITION, 1963 for parts. 478-4451.

1969 BARRACUDA CONVERT-ible. Phone 479-1480 after 5 p.m.

TOYOTA CORONA 1971, 40,000 miles, $2400, 388-9643.

150 CARS FOR SALE

ENSIGN CHRYSLER PLYMOUTH

200
New and Used Cars and Trucks
ON SALE NOW!!
—ALL USED CARS GOV'T TESTED
—CHECKED BY CAR CLINICS DIAGNOSTIC CENTRE
—CARRY 2-YEAR G.W. WARRANTY
—100 PER CENT FINANCING O.A.C.

1974 AMC Gremlin
Only 8,750 miles
SALE PRICE
$2493
Stock No. 91171

'75 Ford LTD.
'75 Chrysler Cordoba
'75 Gran Fury
'75 Valiant
'75 Valiant Duster
'74 Barracuda
'74 Chrysler New Yorker
'74 Jaguar E-Type convert.
'74 Bobcat S.W.
'74 Pinto Squire S.W.
'74 Sebring Plus
'74 AMC Hornet
'74 Monte Carlo
'74 Pontiac Ventura
'74 Datsun B-210
'74 Astre
'74 Cutlass
'74 Fury III
'74 Valiant
'74 Maverick
'74 Ford Pinto
'74 Plymouth Cricket
'74 AMC Gremlin
'74 Super Beetle
'74 Toyota Mark II
'74 Toyota Corolla
'74 MGB
'73 Camaro Z28 4 spd.
'73 Buick LaSabre custom
'73 Cricket S-W
'73 Dodge Polara
'73 Fury II
'72 Fiat 124 convert.
'72 Nova 396 4 spd.
'71 Valiant
'71 Satellite Sebring
'66 Olds Cutlass

PLUS MANY MANY MORE

ENSIGN
Chrysler-Plymouth Ltd.
DOWNTOWN YATES AT COOK
Dealer licence number D-3660
386-2411
Open Weekdays Till 9:00

'65 SUNBEAM MINX, 4 DOOR, low mileage, very clean, in excellent condition, new tires, etc. Must be seen, $900 or best offer. 388-9454.

52 EX-MILITARY JEEP 4X4, 283, roll bar, power steering, engine rebuilt — more. $1,600. 383-6377, after 5.

64 RAMBLER 6 CYLINDER standard, tested till Aug. 1976. $450. 478-6959.

'61 VW, GOOD RUNNING order, offers, approx. $350. Ph. 656-2930 after 5:30.

1968 FIREBIRD 400, FOUR-speed, four barrel. Reasonable. 383-1341.

1967 EPIC, IN GOOD SHAPE AND very clean. Only $660. Phone 477-5316.

1972 CRICKET. TO VIEW BE-tween 10 a.m.-3 p.m., phone 598-2638.

1973 MALIBU 350. HEADERS, Edelbrook manifold, PS, PB, mags. 746-4262 Duncan.

1973 CAPRI V6, 2600, PIRELLI tires, $3,500. Phone 592-7797.

'73 CORTINA 2000, 26,000 MILES, excellent condition, $2,300. 479-1528.

'72 VIVA 2000, AUTOMATIC, $1,500 or offers. 477-6430.

1938 PONTIAC, 51,831 MILES, $2,500 or offers. 477-9602.

1973 TOYOTA SR5 COUPE, MUST be seen, 32,000 miles, 477-4161.

1969 142-S VOLVO, 55,000 MILES. $2,300 or offers. 383-4288.

150 CARS FOR SALE

peter pollen ford FORD
7-DAY MONEY BACK GUARANTEE
SEE OUR SELECTION OF QUALITY USED CARS
PETER POLLEN FORD SALES LTD.
VICTORIA, B.C.
1060 Yates 384-1144
Dealer Licence Number: 3073

You Can Expect A Great Deal From . . .
Cornell CHEV/OLDS Cadillac CHEVROLET TRUCKS
Sales/Service 385-5777
OPEN 'TIL 9 P.M.
OVER 75 OK USED CARS To Choose From
CORNELL
CHEV - OLDS LTD.
3050 Douglas—385-5777
Dealer Licence D-3162

1963 Olds convertible with power steering, windows, brakes, aerial. Cruise control, radio, needs oil seal and body work $350. 1956 Metropolitan, runnable, needs some repairs and body work, excellent tires, radio $150. 384-6773.

BARGAIN 1966 CHEV IMPALA 4-door hardtop, V-8 automatic power steering, power brakes, radio, clock, etc., good tires, immaculate inside; needs (minor) body work. A steal at $490 or best offer. 383-7662.

SACRIFICE
1968 Camaro SS, stock 396, 3 speed turbo 400. Immaculate condition, new paint, new brakes, new transmission, just completely tuned up and tested. Must sell, $2900. Phone 383-9765, Sat. 6:30-8:30. All day Sunday.

BUY HERE! PAY HERE!
66 PONTIAC auto. $200 down
10 mo. pm'ts. of $50, F.P. $700
PALM MOTORS LTD.
2936 Douglas D-1840

1973 RANCHERO 500, POWER steering, power brakes, 351 Cleveland, chrome wheels, sharpe unit, will take 900 Kawasaki on trade. 386-0007, after 5 p.m.

ECONOMICAL, SMALL CAR
1966 Corvair 2-door hardtop, stand

150 CARS FOR SALE

EMPRESS
PONTIAC BUICK GMC TRUCK
Pontiac Buick LTD.

72 BUICK SKYLARK 4-door sedan V-8, automatic transmission, power steering, radio. Red with black interior $3195

69 BUICK SKYLARK 4-door sedan, V8, automatic transmission, power steering, power brakes, radio. Finished in green. $2195

75 AMC PACER 6-cylinder standard transmission, radio. Mag wheels, radial tires. Grey and black with contrasting cloth and vinyl seats. An exceptionally smart car! $4995

70 CHEVY II 4-door sedan, 6 cylinder, automatic, radio, very low mileage $2695

74 MONTE CARLO. V-8, automatic, power steering, power brakes, radio. Rear defogger. Exceptionally clean car. $5195

71 MUSTANG Convertible V-8, automatic, power steering, power brakes, radio. Blue with white top $3295

74 OLDS CUTLASS 2-door hardtop, V-8, automatic, power steering, power brakes, radio. Low mileage and very clean $4695

75 CAMARO, 350 cu. in. engine, 4 speed, power steering, power brakes, radio, and mags. Balance of new car warranty. Red with black interior. Sharp! $5895

382-7121
2867 DOUGLAS
at TOPAZ

Dealer Lic. D-3182

INFLATION FIGHTERS

61 CORVAIR AUTOMATIC	$342
65 FORD LTD	$ 523
66 CHEV IMP	$ 750
65 COMET A.T.	$ 516
67 PLYMOUTH	$647
66 DODGE A.T.	$ 516
66 RAMBLER	$ 566
65 PONTIAC	$449
65 FAIRLANE H.T.	$ 600
67 FORD SW	$ 940
67 PONTIAC A.T.	$430
65 BUICK A.T.	$ 500
66 PONTIAC CONV.	$ 891
66 CHEV	$ 370
67 CORTINA	$ 452

PALM Motors Ltd.
2936 DOUGLAS
at Burnside
386-8385 D-1840

1972 TOYOTA, 4-DOOR SEDAN, 4-speed shift $1,995. '72 Toyota Celica, 2-door hardtop $2,395. '71 Satellite 2-door hardtop $2,495. '68 Oldsmobile 2-door hardtop $1,595. '68 Cougar XR7 $2,395. 1968 GMC pickup $1,295, several others to choose from. Phone 383-5860 or 592-3540. DI 2273.

1973 EL CAMINO. ONE OWNER. Only 9000 miles; 350-8 automatic, power steering, power brakes. For more information contact Karl Kuester, Empress Pontiac Buick Ltd., 382-7121. Res. 477-5798 D.L. No. 3182.

1963 GRANDE PRIX, V-8, POWER steering, power windows, power brakes, bucket seats, full console, 3 speed auto. and extras mag wheels, phone 478-8901 after 6. $1,200 or best offer.

1972 TOYOTA COROLLA, 4-speed, radio, exceptionally clean, $1,700. Appointment to see, phone 477-0510. Sports Classic Cars, 2825 Bridge. Dir. No. 1236.

1973 PINTO SQUIRE WAGON, automatic, radio etc., 12,000 miles $2,875. Appointment to see phone 477-0510. Sports Classic Cars 2825 Bridge D1236.

1974 GREMLIN 6 STANDARD, excellent condition, low mileage, economical reliable transportation, great performance, $2400 or best offer, 388-4192.

CLASSIC 1964-B18-544 VOLVO, RADIAL tires, new front suspension and clutch, needs some transmission work. Offers. 384-8392.

1975 ROADRUNNER, 360, AUTOMATIC, p.s., p.b., mags, tape deck, buckets, sunroof, immaculate condition, 382-7074, 479-4232.

FOR SALE 1965 VALIANT 4 door sedan, V-8 automatic transmission, good clean condition. $995. Phone 652-3421, after 5 p.m.

63 STUDEBAKER, 45,000 MILES, second owner, 479-6954 5 p.m.-7 p.m.

6 CYLINDER, 67 PONTIAC LAURENTIAN, good family care, phone after 5:30. Must be seen, 478-1977.

1970 OLDS VISTA CRUISER wagon, $2600. Phone Duncan, 748-6917.

1970 DATSUN 510 MAG WHEELS. Excellent condition. Duncan 748-3493 evenings.

'68 MUSTANG GT FASTBACK 428 CJ 4 speed. Cragar mags, offers. 478-3848.

1963 FORD FAIRLANE WAGON, running order, $200. 658-8367 after 5 p.m.

MUST SELL 73 MUSTANG Grande, excellent, mags, extras, offers, 477-8132.

1972 COUGAR XR7, 30,000 MILES, many options, mint condition, $3,600. 652-2708.

1969 FIREBIRD 350, V-8 4-SPEED, headers and mags, 478-3068, 2815 Trans Canada Highway.

1955 BUICK SPECIAL 2-DOOR hardtop, restorable. Offers 385-1048.

ONE-OF-A-KIND
'53 Morris Oxford. $325. See at 1182 Colville Rd., Apt. 31.

74 NOVA, 6 CYLINDER, STANDARD, 9000 miles, warranty, $3,300, or offers. 478-1469.

'66 VAUXHALL VIVA, GOOD shape, runs good, $500. Phone 479-1217.

'67 CHEVELLE. OFFERS. 385-4698.

'63 COMET, CONVERTIBLE, 22 mpg., good shape. 478-1972.

1969 AUSTIN 1100, AUTOMATIC, $875, 388-7032.

1956 FORD FAIRLANE $350 OR best offer 385-1048.

'74 VW BEETLE, LIKE NEW, $2,700. 478-0046.

'63 VAUXHALL, NEEDS BODY work, $125. 598-4466, 4:30 to 7 p.m.

150 CARS FOR SALE

DOUGLAS
VOLKSWAGEN
PORSCHE
AUDI

PREMIUM USED

74 PLYMOUTH DUSTER 2-door hardtop. Low miles $3495

74 VW DASHER 2-door, 4-speed, radio $4595

74 VOLVO 142, radio, 4-speed $5295

74 PLYMOUTH Wagon. Full power, radio $4495

74 VW WESTFALIA camper, fully equipped, radio $8195

73 BLAZER 4x4, automatic transmission, full power $5895

72 VW CHIMO Camper. Fully equipped $6595

72 WINNEBAGO Motorhome. Fully equipped $8995

Douglas Volkswagen Ltd.
3329 Douglas Street
388-5466
Dealer Licence
Number D3715

HORWOOD MAZDA

SHOP AND COMPARE!!
ALL CARS PRICED

73 MAZDA RX2, only 8,000 miles
71 DATSUN 510
74 PINTO, auto.
71 FIRENZA, auto.
70 CORTINA G.T.
73 FORD 9-PASSENGER club wagon, exceptional.
70 MAZDA wagon
73 LAND ROVER
68 OLDS Vista Cruiser
74 CHEV ¾-ton V-8, P.S., P.B., A.T.

OVER 60 CARS
TO CHOOSE FROM
BANK OF B.C. FINANCE

HORWOOD MAZDA
385-1451
810 Johnson at Blanshard
Dealer License Number
D-3273

Wille Motors

75 WASTERVALL Camper $10,950
75 GMC Vandura camperized $8950
74 BRONCO wide tires $4895
74 VENTURA 6,000 miles $3895
73 RANCHERO GT. A.T. $4595
73 CAPRI 4-speed, V-6 $2795
72 DODGE ½ ton PU $2695
71 GMC Suburban, A.T. $2995
71 DATSUN 510 4-speed $1995
70 MAVERICK 6, auto. $1895
69 DATSUN 4 dr. A.T. $1695
69 DODGE ½ T., V 8, AT $2195
69 PLY. FURY III H.T. $1695
66 FORD P.U., AUTO. $1895
66 CHEV Window Van $1495
65 VALIANT SIGNET $1395

WILLE MOTORS LTD.
Dir. D-7366
3240 Douglas at Cloverdale 382-2313

FOR SPORTS-MINDED PEOPLE ONLY
1973 240Z, 26,000 miles, 1 owner, Gypsey Red in colour. A superb machine. Also 1974 MGB soft top 8,500 miles, radio, radials and tonneau cover. Mirage in colour, ideal for summer weather. For more information contact Jim Morrison at McCallum Motors. 382-6122 or 383-0390 D-3103.

68 AVANTI II
400 cu. in., auto., p.s., p.b., air, a very unique automobile.
SELECT MOTORS
950 Yates ST.
384-1322 382-8321

1967 ROVER 3 LITRE MARK III automatic, disc brakes, semi-power steering, radio, full reclining leather seats, African Cherrywood finish. Many other deluxe features. Has to be seen to be appreciated. Reasonable offer. 387-7876 or 478-3049.

1972 MUSTANG GRANDE
301 automatic, power steering, tilt steering, 8-track stereo and radio, many extras, excellent condition, $4,000 or best offer. 477-8868.

MINT CONDITION
1967 FORD XL 2 DOOR HARD top. Power steering, power brakes, 4 speed, and buckets. $1800 and trades considered. 478-5154.

LOOK, BELOW WHOLESALE, '69 Buick, P.B., P.S., new tires, excellent running condition, tested till April '76, first $1200 takes. 478-8845.

MUST SELL: '73 VEGA NOTCHback, 3-speed, radio, snow tires, excellent condition, 18,000 miles, best reasonable offer. 478-3719 after 6 p.m.

383 4 SPEED
1968 Sport Satellite convertible, $1750, Art's Car Sales, 310 Bay St. 383-8302, D-3415.

1966 DODGE WAGON, AUTOMATIC, good condition, power steering, power brakes. $900 or offers. 592-3489.

1969 TOYOTA COROLLA STATION wagon, overhaul bill available, $1300. 598-6796.

'61 MERCEDES IN GOOD RUNning order. $575 firm. 478-0143.

1965 VW WAGON, GOOD CONDITION, tested. 658-8210.

1962 FORD FALCON 2-DOOR, standard, runs well, $400. 478-2015.

68 VAUXHALL VIVA, $400 OR offers. 595-5158.

1965 METEOR STATION WAGON, good condition. $550. 478-8041.

1928 DURANT SEDAN DELIVERY. $1,750, or best offer. 478-5726.

150 CARS FOR SALE

VICTORIA DODGE CHRYSLER
ON YATES

YES
WE HAVE
TRUCKS

1974 KARY VAN, V-8, automatic, p.s., p.b. Only 19,500 miles $5385

1973 KARY VAN V-8, automatic, p.s., p.b., only 31,000 miles $3995

1971 VW WESTFALIA camper, clean and ready to go, radial ply tires, radio, 4-speed transmission $4295

1966 FARGO B100, slant 6-cylinder, standard transmission, 5 windows $1095

YES
WE HAVE
CARS

1975 DODGE Coronet 9-passenger wagon, V-8, automatic, power steering, power brakes, radio $5495

1975 DODGE Dart 2-door hardtop, 6-cylinder, automatic, power steering, radio, etc. $4495

1974 CHRYSLER, New Yorker Brougham 4-door hardtop, loaded with options including factory air approximately 8,000 miles $6895

1971 METEOR Rideau 500, 2-door hardtop, excellent condition $2475

WE NEED
USED CARS

We'll buy your used car even if you are buying a new car elsewhere!

VICTORIA
DODGE
CHRYSLER
819 YATES
384-8174
Dealer Licence No. D-26252

Good Selection
Of Quality
Used Cars

PLIMLEY
BRITISH CAR CENTRE
1010 Yates 382-9121
VICTORIA, B.C.
Dealer Licence
Number D-1777

J. C. MOTORS

74 VEGA Automatic $2895
74 VW Beetle $2595
73 PINTO 4-speed $2295
72 CELICA 4-speed $2795
69 DATSUN Wagon $1395
69 CORTINA, auto $1095
69 FAIRLANE GT. Auto $1695
69 FORD H.T., V-8, auto $1895
68 FIREBIRD V-8 auto. $2395
67 METEOR Convertible $2395
67 FIREBIRD V-8 auto. $2095
67 CAMARO V-8 A.T. $2395
66 MUSTANG Fastback, 4-sp. $1895

J. C. MOTORS Ltd. D-3246
837 YATES ST. 384-0921

6 Mercedes Benz
'69-'74's all beautiful cars, priced to sell.
SELECT MOTORS
950 Yates
384-1322 382-8321

WE FINANCE ANYONE
65 PONTIAC auto. $150 down
8 mo. pm'ts. of $50, F.P. $550
PALM MOTORS LTD.
2936 Douglas D-1840

MECHANICS ONLY
1968 VOLVO 1800S, EXCELLENT condition, very reasonable price. 112-245-3937.

MAZDA 1800, 1970, LADY DRIVEN, low mileage. Excellent shape, tape deck, near new radials, phone 384-9448.

59 HILLMAN, CLEAN, RUNS well, offers to $400. 652-3404, after 6 and weekends.

65 CHEV VAN, V8, AUTO, NEW paint, mags, panelling, carpet. Just tested, 383-7542, between 5-7.

1973 FORD TORINO STATION wagon, automatic, power brakes, power steering, $3,500. 598-8396.

1974 TOYOTA LAND CRUISER, four-speed, still under warranty, 478-2015.

69 MUSTANG MACH 1, 390, AUTOMATIC, lots of extras. Interested! Phone 477-2757. Make an offer.

67 COUGAR GT, A-1 SHAPE, black and black. 384-1465.

FOR SALE. 1956 FORD AND 1962 Pontiac, best offers. 386-3097.

'68 V.W., NEEDS MINOR WORK, $475. 642-3582.

1971 CHEVY NOVA, 6 CYLINDER automatic. Phone 477-3116. Offers.

66 METEOR MONTCALM, TESTED. $600. 1549 Edgemont. 477-5339.

68 CHEV, 2-DOOR HARDTOP, 327 275-h.p., air shocks, $900. 382-3560.

1973 VEGA HATCHBACK GT, low mileage. $2800. Phone 642-3401.

1969 FIREBIRD 350 FOUR BARREL four speed. 479-9737.

MUST SELL 70 VW WAGON, AM-FM, air, offers. 383-1481.

1969 LINCOLN, MARK III, $5,250. Phone after 6 p.m. 656-2056.

150 CARS FOR SALE

METRO
ALFA ROMEO
SUPER LOT
In Sidney

CARS AND WAGONS
73 MGB 2 tops, hard and soft, Low mileage.
72 Gran Torino 2 Dr. H.T.
72 Gran Torino, Vinyl top, P.S., P.B. radio.
71 Mazda 4 Dr. 4 Spd.
71 Firenza
70 Corona 4 Dr. A.T.
70 Ford LTD 4 Door, V-8, auto, full power.
69 Sunbeam Alpine
69 Plymouth Fury II, 2 Dr. H.T., A.T., P.S., P.B.
68 Olds Cutlass V-8, A.T., P.S., P.B.
68 Cortina
67 Chev Belair Wagon
66 Ford Fairlane V-8, P.S., P.B.

TRUCKS
74 Ford F100 Ranger with Canopy
74 Ford F250 Crew Cab, V-8, Full power.
73 Chev Van V-8, A.T., P.S., P.B., Extra Seat, Lined.
73 G.M.C. ¾ ton, 4 wheel drive, automatic, full power.
72 Ford F250
72 Jimmy 4 x 4
72 Ford Econoline A.T.
69 Chev A.T. with Canopy, radio, bucket seats.
68 IHC 6 cyl. 4 spd. P.S., P.B.

MORE TO CHOOSE FROM
2 ONLY OKANAGAN Import truck campers.
75 OKANAGAN 19' Motor Home
These vehicles are completely equipped for your comfort.

656-4311 656-2821
Metrocan Holdings Ltd.,
Beacon Ave., Sidney, B.C.
Dealer Licence No. D3687

DePAPE
Victoria's ONLY
INDOOR CAR LOT

75 Ford Granada
Ghia, 351 auto. P.S., P.B., P.W. air, tape.
74 Firebird
4 spd., P.S., P.B. Mags. Hurry.
73 Datsun 240Z
Auto, only 17,00 miles.
73 Toyota Celica
Auto, deluxe interior. Bargain.
73 Triumph TR6
73 MG Midget
72 Triumph GT6 O'd
72 BMW TI
Low miles, 4 spd. tape, radio.
72 Pontiac GTO
Console, auto, P.S., P.B., P.W., Power Seat, vinyl.
71 Cadillac
Coupe, vinyl top, loaded.
70 Dodge Dart
318 Motor, auto, P.S., P.B., mags.
69 VW Super Beetle
Gas heater, radio
68 Vauxhall
Station wagon, runs great
66 Buick Skylark
350, V-8, auto, P.S., P.B., clean.

MANY MORE
TO CHOOSE FROM
9 a.m. to 6 P.M.

DePAPE MOTORS
LTD.
760 JOHNSON ST.
384-8035 Dir. D-1792

GIRLS!!!
CATCH THE
DATSUN SPIRIT!
"No other car gets better gas mileage than the Datsun B210"
For new and used Datsun and more miles per gallon
SEE TRUDI KENNETT
At McCallum Motors Ltd.
1101 Yates St., 382-6122
or 477-4302 — D-3103

CHRYSLER CLUB COLLECTION sale, two great Eisenhower era automobile 1950 Desoto Custom, 6-cylinder, fluid drive, original AM-FM radio, excellent interior. $400. 1953 Dodge Royal, nearly restored, re-built V-8 Hemi, new brakes and cylinders, re-built radio, excellent interior. Perfect body. $500. Can be viewed at 1423 Vining St. 595-1467 or 595-8835.

HARD TO GET MODEL! 1966 Acadian Canso 2-door hardtop sport coupe with bucket seats, V-engine and 4-speed transmission! For personal service on this one owner car phone Charlie Peterson at Empress Pontiac Buick Ltd., 382-7121 or res. 592-0458. D.L. No. 3182.

74 TORONADO
Fully equipped including air, priced to sell at $6595.
SELECT MOTORS
950 Yates St.
384-1322 382-8321

GAS SAVER
'74 Mercury Bobcat, 3 door runabout, 2300 cc engine, tinted glass, rear, defogger, AM-FM stereo-radio, $2900 or best offer. Days, 479-8107 evenings 652-1519.

'67 MUSTANG CONVERTIBLE, power disc brakes, power steering, 3-speed automatic, tape deck, must sell $1,200. 383-5437 anytime.

BILL CARTER CARS LTD.
2538 Government 385-1716
Large selection of economy cars.

1963 HILLMAN SUPER MINX, excellent condition, $475. 478-4013.

VOLKSWAGEN BEETLE, '68, IN good shape. Best offer. 479-6488.

1975 MGB, ONLY 2 MONTHS old. 388-9385.

72 TRANS-AM, 455, 4 SPEED, mint condition. 478-4565.

1959 MERCEDES BENZ, SEDAN, 220S, best offer. 383-0063.

1969 VW WINDOW VAN, TESTED through Aug. 76. Offers. 477-6708.

71 VW, $1600, OR OFFERS. Phone any time, 382-3919.

150 CARS FOR SALE

Brian Holley MOTORS LTD.
FIAT
VOLVO

75 FIAT
128's
PRICE INCREASE
$270
ONLY 7 LEFT AT
OLD PRICE
HURRY!!!

74 VW WESTPHALIA $7995
73 DODGE Colt $2195
73 CORTINA 2-dr. $2195
72 FIAT 124 Auto. $2595
71 FIAT 124 Coupe $2995
71 FIAT 850 Spyder $2295
70 TOYOTA Corolla $1695

XXXXXXXXXXXX

RARE!
70 VOLVO P1800, fantastic $4495

XXXXXXXXXXXX

70 MAZDA R100 $1495
70 DATSUN 510 Auto. $2195
69 BMW 2002 $3195
69 FIAT 124 Spt. Coupe $2695
69 DATSUN 510, 14,000 miles! $1995

THIS WEEK'S
SPECIALS

69 RENAULT R10 $1295
69 VOLVO 142 $1895
61 PONTIAC $ 195

Service Department
NOW OPEN
6 Days a Week!
8 A.M. - 9:30 P.M.
Brian Holley
3319 Douglas
384-1161
Dealer Lic. D 3170

SUBURBAN
MOTORS
NORTH
ON DOUGLAS

ECONOMY
SPECIALS

74 BOBCAT 2 door automatic, radio $3495

74 ASTRE 2 door, 4 cylinder, 4 speed $2795

73 CORTINA 4 door, automatic $2595

72 VEGA Hatchback 4 cylinder, 4 speed, radio $2295

70 MAVERICK 6, 3 speed $1495

68 DART 2 door Hardtop, V-8, Automatic, power steering, power brakes, radio $1495

FULL FINANCING
On Approved Credit

WIDE OPEN
UNTIL 10 P.M.
WEEKDAYS
6 P.M. SATURDAY

3377 Douglas St. 386-6131
Dealer Lic. D. 2298

BAD CREDIT? WE FINANCE
65 FORD Ht. $225 down
10 mo. pm'ts. of $40, F.P. $625
PALM MOTORS LTD.
2936 Douglas D-1840

MUST SELL, UNIQUE '75 Chrysler Plymouth sports Fury, full warranty, red, black interior. Loaded. Sunroof. $6,500. 595-8522.

FOR SALE
DODGE POLARA STATION wagon '65. Transmission needs work. Best offer. Telephone 592-0110.

'68 DODGE DART, AUTOMATIC, slant 6 engine, 2-door, very economical, excellent condition. $1,450 or best offer. 652-3430.

1974 PONTIAC GRANDE PRIX, many extras including air conditioning, tape deck, 17,000 miles, $6700. Phone 383-6103 after 5 p.m.

'73 PONTIAC 2-DOOR, POWER steering, power brakes, belted tires, vinyl top, offers. 652-5549 or 382-2052.

1966 CHEV CAPRICE, WAGON, air conditioned, $1250. Art's Car Sales, 310 Bay St. D-3415.

1973 AMX 401, 4 SPEED, POWER steering and brakes, built in tape deck, 29,000 miles. 383-5385.

1966 FORD V-8 GALAXIE, 289 cubic inch, power brakes and steering. Try an offer. 656-5383.

MUST SELL! '59 V.W. FOR OFF road use, good motor and transmission. 656-3632.

59 VAUXHALL, TESTED, RUNning well, best offer, after 6, 598-6683.

69 VW 7 PASSENGER WINDOW van, good condition, $2500. 646-2079, Jordan River.

'68 EPIC, GOOD SHAPE, 41,000 miles, 40 miles per gallon, $775. 478-2387.

'73 DODGE CULT, 1600 CC., EXcellent condition, 592-9075.

1968 VOLVO 1225, GOOD SHAPE. Offers. Phone 386-0744.

65 DODGE POLARA, 383 FOUR speed, $250. 477-1328.

150 CARS FOR SALE

S&H
TOYOTA
VICTORIA'S
FIRST
Toyota Dealer

75 ASTRE A.T. S.W. $4295
74 VW BUG $2895
74 DATSUN 610 SW Like New $4595
73 TOYOTA MKII 4 Dr. Sedan 6 cyl. $3395
73 FIAT 128A $2395
72 LEMANS Sport 2 Dr. H.T. 'Loaded' $3795
72 DEMON Immaculate $2895
72 TOYOTA Mk II H.T. A.T. $2695
71 TOYOTA Hilux P.U. $1795
70 GREMLIN $1795
70 TOYOTA Mk. II 2 Dr. H.T. $1795
70 NTERNATIONAL ½ ton P.U. $1995
69 DATSUN 510 2 Dr. Sedan $1095
69 SUNBEAM Alpine A.T. $1695
68 RENAULT 16 4 Dr. Sedan $1295
68 CHEV SW $1695
67 CORTINA SW A.T. $1495
67 CORTINA GT 2 dr. $ 895
68 VW Van AS IS $1695

SAUNDERS &
HITCHMAN
Sales & Service Ltd.
2040 Cadboro Bay Road
At Fort and Foul Bay
Dealer Lic. D-1460
592-2471

Speedway
VOLKSWAGEN
PORSCHE • AUDI

1966 VW camperized van, fully reconditioned and ready to go. Weekend special $1695

1973 VW Window Van, reconditioned, panelled inside and ready for your camper conversion $3895

1973 VW 7-passenger bus, low mileage. Orange and white with black interior. Super savings at $5495

1974 VW 7-passenger bus, 8000 carefully driven miles, super clean unit, like new $6495

Speedway Motors Ltd.
971 Yates at Vancouver
Dealer Licence Number
D-3141
385-2415

B. MADSEN
MOTORS LTD.

75 PONTIAC Ventura, full warranty $4395
74 GMC pickup, 6-cyl., 4-spd. $3695
73 ASTRE Safari wagon, 4-cyl., 4-spd. $2795
73 CHEVELLE Malibu, V-8, auto., p.s., p.b. $3695
73 RENAULT Wagon $2495
72 ECONO 300 Kari van, V-8, auto. $4095
72 TOYOTA Corolla 2-dr., 4-spd. $1795
70 MAZDA Wagon $1595
70 MAVERICK 6, auto. $1795
69 VOLVO 1225, 2-dr., 4-spd., radio $1695

2691 Sooke Rd. 478-5011
D.L. 1668

MUST SELL
1966 Chev Impala, 4-door hard top, V-8 automatic, power steering, power brakes, clock, radio, good tires, immaculate inside. Some body work needed (minor). Sacrifice at $575, or best offer. 383-7662.

66 VOLVO 122S AUTO, RADIO in mint condition $1895. VICTORIA AUTO BROKERS, 1805 Blanshard, 386-7707, 382-1921. D-8289.

MERCEDES BENZ, 1970, POWER steering, power brakes, excellent condition. $5,900. Best offer. 383-1767.

'68 BEAUMONT SD, 396, 4-speed, new clutch, rebuilt heads, $1900 or neast offer. 388-9325 after 6 p.m.

1973 VEGA GT HATCHBACK, 4-speed, good condition. Asking $2900. 592-7428.

1965 CHEVROLET IMPALA, good condition, $500. 385-4679 after 5 p.m.

1965 RAMBLER 2-DOOR, 6-CYLinder standard, $275 or near offer. 598-8804.

'67 METEOR, 2-DOOR HARDTOP, 47,000 miles. $900 or offers. 479-4397.

1967 MUSTANG FASTBACK 390, 4 barrel carb, automatic, mag wheels, radio, phone 592-6278.

65 MUSTANG 289, CAMheaders, 4 speed, cragers, new paint. 592-4162 after 4.

150 CARS FOR SALE

THREE
POINT
MOTORS
Mercedes-Benz
DATSUN

75 PORSCHE 914
1.8 engine, Targa Top, appearance group, AM-FM stereo; less than 6,00 0miles $7,695

74 CORONA
Only 8,000 miles on this likenew metallic brown four-door Toyota $3,995

74 VEGA
Very sharp orange hatchback four-speed, side mouldings $2,995

74 B210
Datsun economy champ, only 13,000 miles, radio, side mouldings $2,995

73 VW CAMPER
You won't find a nicer unit than this! Beautifully outfitted and equipped. Only 12,500 miles $7,495

73 OMEGA
Really nice metallic blue Olds hatchback with vinyl roof, V-8 automatic; power steering, power disc brakes, stereo, rally wheels. $3,995

72 GRAN TORINA
Sporty red Ford 2-door hardtop with white interior. Automatic, power steering, radio. In beautiful condition! $3,595

72 DATSUN 510
STATION WAGON
Very nice unit with standard transmission and radio $2,595

72 DATSUN 1200
Our famous economy champ! $2,595

71 POLARA
Nice clean Dodge sedan. Automatic, power disc brakes, radio $2,595

71 TOYOTA 1600
Attractive yellow coupe with radio $1,995

71 VW BEETLE
Michelin radials $1,795

70 VW BEETLE
$1,895

69 CUTLASS
Only 40,000 miles on this very attractive Olds, automatic, power steering, radio $2,995

69 VW FASTBACK
Very nice unit with automatic and radio $2,095

69 DATSUN 510
Nice 4-door sedan $1,895

69 VIVA
$1,095

68 RIVIERA
Beautiful silver Buick. Automatic, power steering, brakes, windows, seat. Cruise control, radio. Only 56,000 miles! $3,595

68 DATSUN 510
One owner unit with under 50,000 miles! $1,595

68 MERCEDES
Like new inside but rusty outside. Runs very well $1,295

68 VIVA
Automatic. $1,195

65 AUSTIN 1100
Very sound! $995

63 HILLMAN
Station Wagon $595

62 CHEV
Good, clean transportation! $695

61 VOLVO 122
You've got to see this to belive it! 61,000 miles! $1,395

2620
GOVERNMENT
at HILLSIDE
385-6737
Open 'Till 9 P.M.
(Dealer Licence D1925)

73 THUNDERBIRD
Fully loaded. Clearance price at $5500.
SELECT MOTORS
950 Yates St.
384-1322 382-8321

1973 TOYOTA CELICA ST "TURquoise", one owner, 4-speed, 30,000 miles, 5 new tires, reliable and economical, $2800 firm. Phone 382-6579 any time Sunday or after 5 weekdays.

1966 CHEVELLE SUPER SPORT 327 cu. in. engine, standard transmission, positraction ,steel super sport rims, bucket seats, vinyl roof. Offers to $1400. 382-8806.

'70 FORD XL CONVERTIBLE. Power equipped, excellent condition, will consider pickup in on trade. 743-2520.

65 MUSTANG 289, 271 HORSE Power, tunnel ram, balanced, trick trans, head work. Hurst mags. Will trade or offers 592-4162 after 4.

1967 AMERICAN RAMBLER, 6 cylinder, power steering, automatic, 2 door hardtop, $950 or best offer. 595-5774 after 5 p.m. To view 1428 Lang St.

1965 MONZA, 2 DOOR HARDTOP automatic, radio, whitewalls, exceptionally clean. New paint job Phone owner, 386-7290 to view anytime.

'57 VW BUG, REBUILT 36 H.P. engine, gas heater. Fair condition, tested to April 76, offers. 28 Lotus St.

1973 VOLVO, STATION WAGON, one owner, 39,000 miles, standard, fuel injected, tachometer, etc. $4500 firm. 112-753-5203 anytime.

LEAVING FOR EUROPE. 1965 VW station wagon, 81,000 miles, good condition, asking $600. 477-9951.

1974 MERCURY BOBCAT STATion wagon, automatic, radio, heated rear window, $3,400 or best offer. (112) 743-5823.

STATION WAGON
1968 Beaumont, V8 automatic, double power, $1,395 firm. 383-2024, 385-3512, D.L. No. 3294.

'68 PLYMOUTH ROADRUNNER, 383 magnum, 3-speed auto shift kit, mags. 385-6242.

1973 HORNET, 6 CYLINDER, AUtomatic, 2-door sedan, vinyl roof, 22,000 miles, $2,300. Call 748-8771.

1970 TOYOTA SPRINTER 1200, 4 speed, radio, excellent condition. Offers. 477-2425, after 5 p.m.

1967 COUGAR, POWER STEERing, power brakes, new paint and tires, $1,200. 384-1095.

'62 VALIANT, $375.
383-9731

151 SPORT, IMPORT CARS

FOR SPORTS-MINDED PEOPLE ONLY
1973 240Z, 26,000 miles, one owner, Gypsy Red in color. A superb machine. Also 1974 MGB, soft top, 8,500 miles, radio, radials and tonneau cover. Mirage in color. Ideal for summer weather. For more information contact Jim Morrison at McCallum Motors, 382-6122 or 383-0390. D-3103.

ARE YOU LOOKING FOR A Rover? I have a 1966 Rover 2000. Light blue, 76,000 miles, top running condition. Best offer takes. Phone after 6, 386-6954.

BOUGHT HOUSE, MUST SELL '72 Corvette Stingray. Power equipped. Immaculate condition, best offer. 383-0734.

RARE HARDTOP TO FIT TR3. Immaculate condition. Business 388-6477, 477-6317, after 6. Ask for Glyn.

1973 FIAT SPIDER, AS NEW with 30,000 miles, $4,100. 478-2713 during the day or leave message at 385-1093.

CLASSIC
Collectors item. 1960 MGA, 37,000 miles, NO rust, excellent condition. 407 William St., 383-2120.

73 AUSTIN MINI, LOW MILEage, good condition, 383-5988 after 5.

1962 JAGUAR, 3.8 MARK II, NEW paint, rebuilt engine, new brakes, $3,000. 477-2486 before 6.

1970 MGB, GOOD CONDITION, $2,400 or best offer. Must sell. 595-5308.

FOR SALE: 1970 CORVETTE 454, 4-speed, panel top, removable rear window. 478-6044.

1959 MERCEDES BENZ 220-S, about the nicest in town, no rust, $2,500. No triflers. 384-3474.

1972 TR6, EXCELLENT CONDITION, AM-FM radio, low price. 385-1267.

1970 240Z, SILVER, GOOD CONDITION. Best offer. Phone after 5 p.m., 382-2839.

1964 CORVETTE ROADSTER, 2 tops, very good condition, (original) genuine offers. 383-9808.

1969 FIAT 124, SPORTS COUPE, good condition, radio, radials, $1,900. Phone 595-6706.

1959 MERCEDES BENZ, SEDAN, 220S, best offer. 383-0063.

72 CORVETTE, PANEL TOP 454 — 4 speed, 652-1893, 652-1782.

'66 SUNBEAM 4 SPEED, GOOD condition, 3 tops. 658-5672.

1971 TOYOTA COROLLA, GOOD condition. Offers. 656-2525.

73 CORVETTE, AUTO, PANelled top, offers. 479-2161.

1971 MGB WITH OVERDRIVE, IN excellent condition $3,295. 658-8226.

MGB GT 73, good condition, offers. 383-3463.

'72 RENAULT 15 TS, LOW MILEage, call 479-3280.

1968 TRIUMPH GT 6, $1,300 OR best offer. Phone 595-0307.

1966 PORSCHE 912, OFFERS. 652-2295. Needs some body work.

'69 TRIUMPH GT 6 PLUS, $2,000, phone 595-8655 between noon-5 p.m.

GOING BACK TO SCHOOL, MUST sell 1975 Triumph Spitfire, 382-0967.

1968 GT6.
382-2365

154 TRUCKS and BUSES

1974 JEEP PICKUP 4x4, V-8 auto. Quad-Trac. $5495; 1968 JEEP SUPER WAGON 4x4, full power with air conditioning, $2795.

VICTORIA JEEP 386-6511
597 Hillside at Rock Bay. D-2295

1969 INTERNATIONAL TANDEM gravel truck, this truck comes with work and is in excellent shape, call and ask any questions. 478-6194.

ECONOLINE SUPER VAN, auto., big 6, heavy duty suspension, windows 1 side, $3950. 658-1163 Mornings.

BRAND NEW DATSUN 4-TON pickup, fully equipped.
McCALLUM MOTORS LTD.
1101 Yates D-6227 382-6122

1973 RANGER XLT CAMPER special F-250 with 8½' Vanguard camper, furnace, three-way fridge, $6,500. 592-2805.

1974 DODGE TRADESMAN VAN, V-8, 318, power steering, power brakes, very low mileage. For information call 656-5127.

1965 KENWORTH DUMP, NEW box and hoist, new rubber, excellent condition throughout. 595-6429 or 478-4168.

'66 MERCURY ¾-TON, HD SUSpension and trans., with homemade cab-over camper, rebuilt. $3,250. 656-2117.

'65 MERCURY PICKUP WITH canopy, 429, automatic tranmission, new tires and brakes, $1,575. 478-2369.

VERY CLEAN TRUCK
1972 Mazda 1800, pretty and economical, best offer over $1800. 383-2024, 385-3512. DL3294.

'66 MERCURY ¾ TON, COMplete rebuilt, HD suspension and trans, cab-over camper, $3250 or best offer. 656-2117 or 479-1530.

1969 GMC ½ TON, 350, V8, AUTOmatic, $1,950. 1968 Ford ½ ton, 6 cylinder, 4 speed, $1500. 642-5551.

1969 GMC ½ TON, V8, AUTOMATIC. Excellent running order, $1795. 598-1169.

1962 MERCURY VAN, GOOD condition. New parts. $725. 1910 San Rafael Crescent, Apt. 7.

'66 FORD ½-TON, 302, WIDE tires, $1,200 or offers. 592-4162 after 4.

59 MERCURY 3 TON TILT-CAB flat-deck with stake sides, tested to March 76, offers. 595-3026.

1968 INTERNATIONAL ¾-TON Pickup with long box. Good condition. 477-6036.

66 GMC ¾-TON PICKUP, 4-speed, rebuilt engine, radio, very clean. 658-5458.

'64 FORD 1 TON, BABY DUAL dumpbox and hoist, $1850. 478-7877 after 5.

'68 ¾-TON DODGE, V-8, 4-SPEED, sell or trade for ½-ton 6-cylinder. 384-5164 call 6-7.

1967 CHEV ¾-TON, $1300. ART'S Car Sales, 310 Bay St., 383-8302, D-3415.

1935 CHEV P.U., COMPLETELY stock, not restored, open to offers. 658-8732 evenings.

1965 INTERNATIONAL TRAVELall, good condition, $850. Phone 385-0751.

1959 FARGO ONE-TON, WITH duals, no transmission or engine. $175. 456 Beta St.

1967 VW VAN, PARTLY CAMperized, good condition, offers. 598-6347.

'58 VW VAN, '67 ENGINE AND trans., body fair, tested, $800. 382-9239, 479-5214.

'72 GMC VANDURA V8, STANdard, long wheel base, good value at $2900. 477-2294.

1967 VW WINDOW VAN RAISED roof, make ideal camper, $1450. 382-1651.

'75 GMC PICKUP, 9,000 MILES, heavy duty brakes, heavy duty suspension, and more. 388-7082.

1963 ECONOLINE WINDOW VAN, collapsible roof, $1,000 or trade 385-5904.

75 GMC VANDURA, CUStomized, 350 automatic, 642-1893, 652-1782.

SCHOOL BUS GMC 1966, 29', V-8, clean, ready for camper configuration, $1900, 642-3079.

2 TRUCK MAGS AND TIRES, 16.5x950. Caps and bolts, one spare tire and wheel for same. 385-5335.

1974 TOYOTA LAND CRUISER, four-speed, still under warranty 478-2015.

MODEL A, 1-TON, $1,200.
479-1208.

1967 DODGE VAN, 340 V-8. GOOD condition. $1,700. 479-7151 days.

'74 FORD HALF TON, EXcellent shape, $3,900. 598-8549.

1963 CHEV, 283, 4-SPEED, FLEETside with canopy, $1,200. 382-5263.

1965 FORD 850 TANDEM GRAV

154 TRUCKS and BUSES

'74 FORD ¾ TON, 360 V8, 4 speed, like new, $4600. 477-6357.

53 FARGO ½ TON, WITH CANopy, must sell, $250 385-7687.

74 CHEV, ¾-TON 4X4, 12X16.5 tires, after 4:30, 479-6448.

1968 GMC ½ TON PICKUP, GOOD shape, as is. Phone 479-6889.

'70 GMC ¾-TON, GOOD CONDITION. 592-9431.

'70 GMC ¾-TON, GOOD CONDITION. 592-9431.

1965 INTERNATIONAL CREW Cab, 4-wheel drive. $1800. 477-1380.

1948 FORD ½ TON, GOOD SHAPE, first $275 takes. 386-1543.

158 TIRES

"Daytona" Special

F78-15 Blue Ribbon belted — T/U — whitewalls. To clear — $29.95 ea.

D & D TIRE
1620 Blanshard — 382-7283

JEEP WHEELS AND TIRES, SET of 8x15 mag rims, with 10x15 Blazer tires, also Jeep rims 6x15 with 8.55x15 Suburbanite rubber assorted truck tires. 477-1784.

SET OF NEW GOODRICH PERforma GT's, G70x15, $30 each. 383-3000 after 5 p.m.

4-13X5½ AMERICAN MAGS, suitable for import, offers. 477-4949.

4 G78-14 WHITE WALL TIRES, never been used. After 6 p.m., 384-3382. $100.

160 PARTS, ACCESSORIES

OPEN NOW
Come and see Victoria's largest stock of Hi-performance auto accessories and parts.
Mon.-Fri. 9-9, Sat. till 5
D. G. AUTO
3244 Douglas 382-4012

FOR SALE
Very cheaply, slant six engine, auto gearbox, doors and all glass in unbelmished condition. Ex 1961 Valiant 4-door sedan, also Cushman elecric golf cart, $575. 248-3561.

SCRAPPING '66 FORD. COMpletely rebuilt C-6 Trans. 428 intake with new Holly Carb. DC high performance distributor with accel coil. Aluminum valve covers. Chromer rims, etc. 477-8249.

BLACKEY'S
AUTO WRECKING
3 miles south of Duncan. VW parts. Most American cars. 748-8421.

PARKDALE MOTORS
FIAT Parts — Accessories and Service
386-2277
FIAT — SAAB

RADIATOR REPAIRS, FAST TOP quality repairs at Maurice's Auto Body, 427 Bata St., phone 386-3381. Located behind the Burnside Pay and Save Gas station.

SET OF 4 EARLY CORVETTE hub caps, 56 to 60, mint shape, also original thin profile chrome 4 barrel air cleaner and tachometer for same. All for $200. 479-4970.

CORD'S PISTON RINGS
2925 Bridge St. 383-0011
Rebuilding your engine? See us for your parts and machining needs.

NEW HAYES FLYWHEEL PRESsure plate clutch assembly, fits 428 C.J., 1 428 ¾ C.J. cam, 390 distributor, 1 400 Pontiac distributor, days 382-5254.

1970 1300 DATSUN PICKUP motor, trans and rear end, still in truck. Can be driven. Parts for 1961 Buic Special station wagon, V-8, automatic. 478-4861.

FOR SALE CHEV 283 BORED 125. Reground crank and matched bearings, 1.94 heads, other miscellaneous parts. 479-6204.

WANTED: EDELBROCH Torker Manifold with Holley carb. In good condition. 5-7 p.m., 382-2601.

MICKY THOMPSON VALVE covers, $25; four-barrel and manifold for 350 cu. in., $75; Z-28 cam, $20. 658-8226.

VICTORIA WEST MOTOR Works, 602 Esquimalt, VW Engine Overhaul Specialists, economy precision, 383-2734.

RARE HARDTOP TO FIT TR3. Immaculate condition. Business 388-6477, 477-6317, after 6. Ask for Glyn.

69 2+2 PONTIAC, 62 FALCON with 4 speed, 64 Viva, 49 Dodge pickup, whole or parts, 385-6378 or 384-6292.

'67 METEOR, 3-SPEED, AUTOmatic trans., windshield, rear end, radio, and other body parts. '62 Rambler for parts. Phone 383-5240.

'28 FORD TOURING BODY, model A frame, '27-'41 Ford dropped axle, spindles, etc. $60 or best offer. 479-3743.

VAUXHALL 1961, EXCELLENT body, but differential finish. 382-5649.

1967 VOLVO 1800S. POWER train excellent, body damage. Offers. 112-245-3937.

WANTED: MOTOR '62 TRIUMPH Herald. Good running. Reasonable, Lori. 658-5832.

COMPLETE 1970 CLEVELAND engine and trans., low mileage, still in car, $700. 595-8791.

1962 RENAULT, NOT RUNNING, good for parts. 656-3553 between 6-8 p.m.

FOUR-BARREL AND MANIFOLD for 327, good condition, $50. 478-1131, Gord.

2 MUNSIE 4-SPEED, 1 WITH linkage, $275; 1 without linkage, $240. Cash only. 656-4580.

VERY RARE 1951 HENRY J NO motor or trans; good body, $375 or best offer. 383-9496.

'66 FALCON WAGON, 6, FRONT end dented. Best offer to $250. 477-3516.

2 9X15 MAGS, FORD PATTERN, $135. 642-3709.

TWO 14X10 CHEVY AMERICAN Mags. Phone 743-9049.

WRECKING '65 VW WINDOW van. No running gear. 384-8736.

WANTED GOOD SEATS FOR ZODiac. Phone 385-0847.

WANTED: JEEP TORONADO 6 cylinder motor, 230 cu. in. 382-7897.

65 GMC ½ TON, $350. 479-5246 OR 595-5485.

162 AUTO REPAIRS, SERVICE and TOWING

OUR SPECIALTY
FOREIGN CAR REPAIRS
All makes including Renault, Citroen, Peugeot, all sports and performance cars. For a free estimate phone
PIERRE PERRERA
(formerly European Car Centre)
at HONDA CAR CENTRE
909 Yates St. Phone 386-6707

SCRAP CARS HAULED. 478-9571.

164 AUTO BODY WORK AND PAINTING

DENTS AUTOMOTIVE SERVICE Body work and painting. Quality work reasonable rates. Evenings and Saturdays. 592-6091.

166 CARS and TRUCKS WANTED

SUBURBAN MOTORS
PAY
CASH
For Good Used Cars
Call Les or Vern 386-6131

SHELBOURNE AUTO MART LTD.
1640 Cedar Hill X Rd. 477-9166
We Buy Cars. Instant Cash.

STRAIT MOTORS LTD.
Cash for Cars
1513 Quadra at Pandora 384-8191

WANTED: 250 FORD 4X4 WITH power steering. 386-7127.

WANTED — OLDS, F85 MODEL, automatic. 382-6338.

166 CARS AND TRUCKS WANTED

CARS WANTED FOR CASH
— WE PAY OFF LIENS
— HIGHEST CASH PRICES
— TRADE-UP OR DOWN
DePAPE
760 JOHNSON STREET
384-8035
DePAPE MOTORS LTD.

CARS
WANTED FOR CASH
Top prices now being paid
GEM MOTOR SALES LTD.
180 Esquimalt Rd. 382-7195

CASH
We will buy your car for cash. G.C.M. Motors Ltd., 780 Goldstream Ave., 478-3242. D-7197.

WANTED—TRAVELALL, PICKUP or panel in good shape, '64-'69, International 6 cyl. preferred. 384-8891.

REQUIRE TEMPORARY USE OF V8 car or truck equipped with equalizer hitch. 479-3134.

168 CAMPERS, TRAILERS and MOTOR HOMES

S. J. PEDEN
LTD.
Your
VANGUARD
DEALER
SPECIAL!!
'75 8' VANGUARD model P8LB Sleeps 2, compact, weighs only 712 lbs. ONLY $1295

Mini-Motorhome
Stock Reduction
Sale continues
TAKE ADVANTAGE OF THESE SUBSTANTIAL SAVINGS NOW!
GOOD SELECTION OF TRADES
PARTS AND ACCESSORIES
If you're building a camper, trailer, or boat, or converting a van or just modifying what you have, be sure to see our large assortment of SINKS, FRIDGES, ICE BOXES, ROOF VENTS, WINDOWS, SPRUCE FRAMING, PANELLING, TOILETS, LIGHT FIXTURES, HEATERS, WATER TANKS, ABLE LEGS, and many more other useful items.
HOURS
8:00 - 5:00 Mon. - Sat.
Lot open Thurs. and Fri. Til 9:00
S. J. PEDEN
LTD.
2855 Quesnel St.
386-3464
DLR. D-1040

FENNELL'S
TRAILER SUPPLIES
Parts—Propane—Repairs
Profiled Aluminum
SPORTSMAN CANOPIES
Mon.-Thurs. 9 a.m.-8 p.m.
Fri., Sat. 9-5:30
Sun. 12-4:30
6459 Pat Bay Hwy. 652-2511

74 VOLKS WESTPHALIA Camper, 11,000 miles, fully equipped, electric fridge, propane stove (never used), radio, trailer hitch, radials, $7400. 656-5837.

OTTO CAMP TRAILER, SPAcious, sleeps 5 adults, table and storage, condition, excellent, $650. 383-9239.

70 VOLKS CAMPER VAN, higher mileage but good mechanical condition, will consider small trade, $2,700. 383-3984.

MINI MOTOR HOME, AVAILable for rent, from August 14 to August 31. Call 386-3516 or 479-8426, ask for Bob. Metro Toyota Ltd.

1971 VOLKSWAGEN BUS, PROfessionally camperized, 40,000 miles, good condition, $3250. Phone 385-7841.

1973 TERRY, 23½', A Y MODEL. Excellent condition, $4,700. Phone after 5 p.m. or all day Sunday, 652-3754.

12'6" CHASSIS MOUNT CAMPER for 1-ton truck, toilet, 3-way fridge, stove, sleeps 4, $1,795. 478-7877 after 5.

USED CAMPER PARTS
Tie downs, bounce away shocks, propane tank, spare 16.5x950 tire and wheel, etc. 385-5335.

11' AMERIGO FIBREGLASS camper, fully self-contained with expando rear bed. Side door, sleeps 6 adults. 385-5335.

1971 VW, STOVE, SINK, WATER tank, fridge, quadrophonic stereo, many extras, sleeps 5, $3,700. 383-2579.

15' ESTAVILLA, PROPANE light, stove, fridge, and furnace. 110 and 12-volt, electric brakes. Good condition. $1275. 382-5523.

TRAVELAIRE TRAVEL TRAILer. Clean, sleeps 5. Stove, icebox, enclosed toilet. Many extras. $1800. 656-6400.

FORD ECONOLINE, RAISED roof completely camperized, very comfortable, in good condition, $2000. 656-1118.

30 ALUMINUM BUS, IDEAL FOR motor home or workshop conversion, offers, $1950. 385-8128.

9½' CAMPER, HYDRAULIC jack, 2 sinks, 3 way fridge, stove, and oven, 479-1337.

'68 GMC COMPLETELY CAMperized van. Sleeps 4, $3,000. 385-7666 (between 5-7 p.m.).

TRAILER WANTED SEPT. FOR adult visitor accommodation. No travelling. 477-8094.

TRAVEL TRAILERS FOR RENT, Utility trailer for sale, 4x6, wired. 384-4818 after 12.

8' CARIBOO CAMPER, COMpletely equipped. 2-way fridge, 3-burner stove, etc. $900. 384-3604.

71 VW WESTFALIA, GOOD CONdition, 40,000 miles, 1 owner. 382-2225.

'68 FORD ECONOLINE WINDOW van, 29,000 miles, semi-camperized. $3,250. 652-1559.

FOR RENT, TENT TRAILER four, trailer four, 16'. Reasonable. Surprise. 382-4948.

FOR SALE: 1974 MOTOR HOME, like new, 1855 Townley or phone 592-6558.

FOR RENT: 12' TRAVEL TRAILer, sleeps 4, self-contained. 478-5829.

17' TRAILER, TOILET, AWNING, hitch, extras, 570 miles, tested, 383-5003.

CAMPERETTE FOR 8' BOX equalizing hitch and anti-sway bar. 477-2432.

1971 CHEV SPORTS VAN, SHAG carpet, mags, radials, stereo, $3,700. 652-3519.

MOVING: MUST SELL 1975 TRILLIUM travel trailer, many extras, 478-4013.

1973 MOTOR HOME SLEEPS SIX, self contained, beautiful condition, roof rack, 656-1923 or 656-2306.

8' VANGUARD CANOPY, NEW condition. 598-6872.

11' CAVEMAN CAMPER, CALL after 6, 386-8631.

10' VANGUARD CAMPER, fibreglass roof, $3,200. 652-5594.

168 CAMPERS, TRAILERS and MOTOR HOMES

NEW SHIPMENT
FORD—CHEV—DODGE
VAN TOPS
Installed $485

JUST ARRIVED
ELDORADO Mini Wagon
Sleeps 5, toilet, shower, fridge, furnace, dual batteries. Roomier than a van conversion, smaller than a mini home.

Fresh new load of BOLERS, the ever popular all fibreglass 13' trailer.

17'6 TAURUS, 60 amp battery, fire extinguisher, extra insulation, emergency escape window, 4-burner range and oven, 12" diameter elec. brakes, 8-ply 700 tires, dual holding tanks, toilet, shower, fridge, heater, 30-gallon water tank and air compressor, power fan — light over stove, under 3,000 pounds. Sleeps 6. Only 2 left, at just $4950.

3 TIOGA mini homes in stock for your selection.

VICTORIA R.V. CENTRE
1080 Goldstream Ave.
Phone 478-8377
D.L. 26205.
OPEN TO SERVE YOU FROM:
8:30-9:00 Mon.-Fri.
8:30-5:00 Sat.
11:00-5:00 Sun.

IMPALA CAMPING WORLD
TENT TRAILERS
Largest selection
Low, low prices
LIONELS
8 models from $1295
LEISURECRAFT
2 models from $1350
BOOK TENT TRAILER RENTALS NOW!
TENT TRAILERS
MOTORHOMES
5TH WHEELS
Propane—Accessories—Service
OPEN 6 DAYS A WEEK
CLOSED MONDAYS
10077 Galaran Rd
on Pat Bay Hwy. Sidney
D.L. 3918
656-5504

LAYTON
HOLIDAIRE
WEEKENDER
GALAXIE
Campers - Canopies
NEW 1976—35 FT.
LAYTON
TRAILERS
Have Arrived
They're a Must
to See
1966 22. FT. SILVERSTREAK Trailer, fully self-contained, large 2-way fridge, with all the comfort of a home.
Was $4595 NOW $4195
MUST BE SOLD TO MAKE ROOM FOR NEW UNITS!!
PARTS, ACCESSORIES! REPAIRS
HOURS OPEN
MON. to SAT., 8 A.M. - 5 P.M.
THURS. — FRI. nite till 9 p.m.
DOMINION MOTORS
We specialize in I.C.B.C. Autoplan Campers and Trailers
1703 BLANSHARD ST.
(across from Hudson's Bay Parking Lot) Victoria B.C. 385-5012.
Dealer Licence Number D-5536

APOLLO
TRUCK CAMPERS
The One's To See
Before you Buy
WINNEBAGO
SALES and SERVICE
Cornell Chev Olds
3050 DOUGLAS
D.L. 3162

COME IN AND SEE THIS
73 FORD FUNCRAFT CAMPER, All conveniences, with only 7000 miles on this immaculate unit. B. Madsen Motors Ltd. 2691 Sooke Rd., 478-3011, D.L. 1668.

YOURS FOR ½ PRICE, SUPER deluxe '72 Travco Dodge motor home, 27', has absolutely everything, including cruising speed and low mileage (23,000). 478-7026 after 6 p.m. Saturdays, daytime only.

40 PASSENGER SCHOOL BUS completely and professionally converted to motor home. Can be seen at Ray's Lakeside Trailer Park, 1261 Goldstream Ave.

23 FT. NOMAD FULLY SELF contained, shower, large 2-way fridge, double sink, carpeting and other extras, cabana optional. 658-5995.

1967 GMC WITH 8' CAMPER equipped with fridge, stove, furnace. $2,600.
VICTORIA JEEP 386-6511
597 Hillside at Rock Bay D-2295

1974 FUNTIME CAMPER 10', completely self-contained with 1969 Ford ¾ Ton, V8, $6,295. Will sell camper separately, $3795. 478-4477.

CANOPY CLEARANCE SALE AT Caveman. No reasonable offer refused. Phone 652-3321.

CONVERTED BUS, MAKES ideal motor home. $3800. 479-4436.

1972 VW CAMPER, FULLY equipped, $4495. 382-3447.

168 CAMPERS, TRAILERS and MOTOR HOMES

TRAVEL TRAILERS
MOTOR HOMES
5th WHEELERS
COASTLINE
TRAILER CENTRE
(1971) LTD.
1915 Quadra St.
388-6021
DEALER LICENCE D-8573

WESTERN CAMPERS
OKANAGAN TRAILERS
REPAIRS
To all types of rec. vehicles
VAN OUTFITTING
A SPECIALTY
PHONE 384-0213 ANYTIME
PARTS—ACCESSORIES
LOGAN'S RVSERVICE CENTRE
650 Burnside Rd. E., near Douglas

DOGWOOD TRAILER SALES
PARTS PROPANE
RENTALS
RANDELL TRAILERS AND CAMPERS 478-6841
2630 Deville Road
Dealer Licence D-1789
Highway 1 and Millstream Rd.

MOTOR HOME
25' 1972 Champion, excellent condition, roof air, 4-burner range, oven, 6 cu. ft. fridge, sleeps 8, Dodge chassis, shower, flush toilet, dual water tanks, automatic transmission, power steering, power brakes. Full price $11,900. Mr. Wootan, 382-2542 (private sale).

1973 TOYOTA PICKUP AND Okanagan camper equipped with stove, oven, furnace, fridge and extra canopy. All this for only $4400. For appointment to view contact Ken Alger, Empress Pontiac Buick Ltd., 2867 Douglas, 382-7121, 477-6308. D.L. No. 3182.

1974 BARTH MINI MOTOR home, self-contained, sleeps 4, shower and bath, beautiful interior, air-conditioned, roof ladder and rack. Many extras. Superior quality in every way. As new. Best offer over $13,500. 477-9833.

VANGUARD 14' TRAILER, sleeps 4, 3-burner stove, ice box, propane, 110 lights, flush toilets with 12 gallon holding tank. Excellent condition. $1,500. 112-245-2585.

MOTOR HOMES
New 25' Itasca Deluxe, 19' Fleury, all steel frame. Used Travelux 22' trailer. JACKSON'S, 974 Goldstream, 478-5812. DL-1014.

8' CAB OVER CUSTOM BUILT camper, beautiful unit, $2,000 or best offer or swap for trailer. 656-2752.

URGENTLY REQUIRED, FIVE trailer or campers to sleep 4-6 persons for period Aug. 14 - 18. 384-5141 or 384-0213.

24" WINDOW CANOPY, ROOF racks, except shape, $300 658-5162 after 5 p.m.

BRENTWOOD SOFT TOP TENT trailer, sleeps 6, $300. 478-6579.

169 MOBILE HOMES AND PARKS

TRIANGLE HOMES LTD.
Bendix Home Systems Ltd.
Pyramid
2435 Trans. Can. Hwy.
478-1774 D.L. 25171
Mon.-Fri. 9-6 p.m.
Evenings by appointment
Sat. 9-5 Closed Sundays

WAGON TRAIN
HOMES LTD.
2524 Douglas
386-3291
Good selection of double and single wides.
Site available in three different parks
Hours: Weekdays 9-9
Sat. 10-5, Sun. 11-5
M.C.D. 26186

Robinhood
SALES AND SERVICE
2714 SOOKE RD.
NEW AND USED
Mobile homes all located within 25 miles of Victoria. Government Grants — $1,000 and $500 available to assist you in financing O.A.C. Urgency forces some homes to be offered for less than market value.
Call today 478-9912
D.L. 3091

TO FIGHT INFLATION!
See us about a new or used home
LIVE IN SOOKE!
Sites and parks within walking distance shopping, bus, and schools. Call HAROLD or GRANT 368-4771, 642-5533 or 642-5570 anytime.

WAGON TRAIN HOMES
SOOKE LTD. McD-26166

LIKE NEW, 1975 12'X60' PREmier Mobile Home, partly furnished. Completely skirted with 34'x8' sundeck. Set up in beautiful park, half hour from Victoria. Open to offers. 642-5543. 10:30 a.m.-4 p.m.

OWNER MOVING, MUST SELL 12x68 mobile home, furnished or unfurnished, lease lot on bus route, ½ block to shopping centre. Call after 5, 478-1931.

FOR RENT — 12X64 TWO BEDroom mobile home furnished, set up in park. Rent $295 per month includes park rent. Call now 478-9517.

AS NEW — DELUXE MOBILE home, skirted, porch, shed, electric fireplace, shag rugs. Mill Bay 743-9711.

CASSIDY MOBILE HOME PARK, large double wide lots, 60'x115', between Nanaimo and Ladysmith. No children, no pets. 112-245-4095.

1972 12X68 3-BEDROOM MOBILE home, on private lot. Located in Langford area. Asking $17,500. 478-7228.

66X12, 2-BEDROOM DELUXE Chinook, unfurnished, in family park, $13,000. 478-1332, 382-5583.

12'X68' CHANCELLOR, 3 BEDrooms, fully furnished, set up $19,000. 656-5935.

10X42 PARTLY FURNISHED, $6000. Mill Bay, 743-5787.

169 MOBILE HOMES AND PARKS

BOB'S
MOBILE HOMES LTD.
25 Crease 386-3623
DL 1911

NEW 24x52 Double Wide Furnished or unfurnished, two bedrooms plus den. Private lot available for lease or sale.

A FEW SPECIALS

TENT CAMPERS

TRUCK CAMPERS
New and Used
10' and 11' all toilet models

'75 23' NOMAD twin bed, Save $$ at $5695
'75 26' NOMAD twin bed, Save $$ at $6195
No trades at these prices

ROOF SEAL time is now
PARTS-PROPANE service
386-3623 478-4979

Wagon Train
Homes Ltd.
974 Goldstream
Ave.
(Highway 1-A)
478-7333 Anytime

ALL HOMES GREATLY REDUCED TO MAKE ROOM FOR NEW STOCK.

SITES AVAILABLE IN THREE DIFFERENT PARKS

ASK FOR GILBERT SAULNIER

OPEN 9-5 Mon.-Sat.
Closed Sundays
478-7333 — for Evening Viewing
M.C.D. 26003

Happy Valley
HOMES LTD.
Dealer's No. D-26010
2681 SOOKE ROAD
VICTORIA
—Choice of 6 different park locations (family and adult)
—Bank financing available
—Variety of stock selection
—Full time service department
—Open to 7 p.m. daily
—Closed Sundays
478-8303

GOLDSTREAM
MOBILE HOMES LTD.
PARAMOUNT PREMIER
MONARCH AND PARKWOOD
Modern park space available with all purchases
2994 Jacklin
478-1751 478-8391
Dealer Licence No. MCD 26091
OPEN TO 5:30

LIKE NEW, USED ONLY FEW months, fully furnished 12x6 quality mobile home with skirting and porch in family park, Mill Bay area. Financing available. Call 743-9711 for appointment to see. Move in before school starts.

SQUIRE 2-BEDROOM, FURnished mobile home, excellent condition, plus 7x8 aluminum shed. All located on spacious lot in park within commuting distance of Victoria. Can be moved. Price $6,000 or best offer. 743-5003.

CHOICE LOCATION 20X60 DOUble wide, double insulation, all electric, as new plus den with fireplace, many extras, lot for sale or lease. Also 2 large private lots for double wide mobile homes. 386-3623, 478-4979.

22X44 DOUBLE WIDE, 3 BEDrooms, situated in park 10 miles from Victoria. Includes large sundeck, carport, fully landscaped, furnished or unfurnished. To view call 478-7333. D-26003.

178 SUMMER RESORTS

CEDARS RESORT AND MARINA, family housekeeping units, boating, fishing, swimming, tackle rental, launching ramp. Daily, weekly monthly rates. Box 948, Lake Cowichan, B.C. V0R 2G0. 749-6033.

VISIT TRADE WINDS RESORT Situated by beautiful Lake Cowichan. 1 bedroom, kitchenette cabins, boat launching and rentals. Swimming. Phone 749-6411.

185 CONVALESCENT AND REST HOMES

ROCKLAND AREA, NICE SUNNY rooms for ladies and gentlemen, excellent meals, good service. 595-1513.

SEMI-PRIVATE ROOM, NO stairs, tray service, ladies only. 385-1814.

190 ROOM AND BOARD

OAK BAY GUEST HOUSE, 1052 Newport Ave. (For senior citizens). Located amidst beautiful gardens, near bus stop, golf course and post office. Double and single rooms with private baths. 598-4330, 598-3812.

PENSIONER WOULD LIKE room and board or room with elderly couple or widow that really needs some help. Victoria Press Box 210.

OAK BAY, $250. QUIET BUSIness person, references, non smoker, 598-5019.

PARTIAL ROOM AND BOARD, young working man. 592-7931.

191 ROOM AND BOARD WANTED

GENTLEWOMAN WOULD LIKE room and board in private home, companion cook, light duties, preferably gentlemen, permanent. References, write Victoria Press, Box 170.

193 ROOMS TO RENT

OCEAN SIDE ROOMS FOR RENT at Jordan River Hotel on the West Coast trail. Bed and breakfast or full board, nightly, weekly, monthly. Phone 646-2811.

NEAR UVIC, NOT JUST A room, but your share in student run house. Students preferred. 477-0345 after 6 p.m.

OAK BAY 3 ROOMS, $85, $95, $100. Very quiet UVic females non-smokers. No pets. Share kitchen and bath. 592-1705.

SEE OUR AD UNDER APARTments to rent, furnished. Daffodil Inn.

IMMEDIATE OCCUPANCY, working girl only, room, kitchen facilities. 382-2652.

COMFORTABLE AND CLEAN furnished room (single) near downtown. 315 Vancouver St.

CLEAN FURNISHED ROOM, PRIvate entrance, $100 per month. 595-7993.

FRONT UPSTAIRS DOUBLE room, veranda, $90. 1135 McClure.

193 ROOMS TO RENT

ROOM FOR RENT IMMEDIATEly, in co-op house. 386-7163.

SLEEPING ROOM FOR RENT, no cooking, $50. 385-8052.

ROOM FOR QUIET STUDENT OR artist. 385-5904.

194 ROOMS WANTED

BANKING BACKGROUND, BANKing references, bed sitting room with bath facilities, 386-1563.

197 HOUSEKEEPING ROOMS TO RENT

AVAILABLE NOW, NEAR COOK and Fairfield, clean, large furnished, stove, fridge, utilities included, for quiet responsible person, $100. 383-2054, 8 a.m. to 10 a.m. or 6 p.m. to 8 p.m.

NICE, LARGE, FRIDGE, STOVE, close in, quiet gentleman. 7 p.m.-10 p.m. 478-8155.

HOUSEKEEPING SUITE. REFerences. Non-smokers and drinkers. $90.99? Wellington

LARGE BRIGHT ROOM, KITCHen facilities, Fairfield, $140. 598-6541.

199 HOUSEKEEPING ROOMS WANTED

MATURE WORKING STUDENT requires housekeeping room September 1st. References. 598-6796.

WRITER, 32, URGENTLY NEEDS economical housekeeping room. Julian Reid, 598-5558.

200 APARTMENTS TO RENT UNFURNISHED

Harbour Towers
LUXURY PENTHOUSES
—corner suite
—1500 sq. ft.
—available Aug. 15th $750
—1400 sq. ft.
—available Sept. 1st. $550
ONE BEDROOM from $240
—660 sq. ft.
—available Sept. 1st.
Contact
HARBOUR TOWERS 385-2405

Need an Apt?
Six blocks from downtown, one bedrooms only. To be able to move into one of our units your income should not be lower than $1,000 per month. For details please call Marcia at
382-5787

FOR RENT, NEW 2-BEDROOM TOWNHOUSE. LOTS OF CUPBOARD SPACE. 2 BATHROOMS. BROADLOOM THROUGHOUT. CLOSE TO UNIVERSITY AND SHOPPING. POSSESSION SEPT. 1. 2134 OAK BAY AVE. PHONE 595-5572. $350 PER MONTH. NO STUDENTS.

"HOMEHUNTERS"
OF CANADA
598-5101

$275—1 BR. Couple over 25.
$215—1 BR. Esq. Mature Couple.
$100—Studio. Single Girl.
$115—Bach. Single Male. Esq.
$160—Sta. Beautiful. Must See.
$270—2 BR. Modern Block. Esq.
$190—2 B.R. Kids, pets, couple
$325—3 BR. Kids, Handy Location.
FEE
Open 7 Days a Week
1394 Hillside Avenue

DELUXE 2 BEDROOM SUITE IN the South-east corner on the 12th floor. The best panoramic ocean, Mountain and Beacon Hill Park view in Victoria. Watch the ships and log booms go by as you dine. Whist, bridge, bingo and other entertainment in the Polynesian room, plus 60' 83 degree indoor pool, view room and library on roof. Furnished or unfurnished. Applicants must be approved by council. $430 - $480. Phone 386-7643 after 5 p.m.

CHATEAU VICTORIA
Victoria's DOWNTOWN HOTEL and APARTMENT Complex.
740 BURDETT Ave., 382-4221

LUXURY PENTHOUSE
Panoramic ocean views — new 2-bedroom, living room — fireplace, dining room, 2½ baths, large private roof garden area, Dishwasher, stove, fridge, and drapes. $650 per month. 477-4860 after 6 p.m.

LUXURY SUITE, TOP FLOOR, two beds, two baths, large living room, dining area, and patio, modern indoor swimming pool and sauna, guest accommodation, in Spencer House. Evenings 386-9605.

MATURE RESPONSIBLE PERson to share cost of new 2-bedroom apartment with lady 29, must have own bedroom furniture. Phone 385-3575.

1 AND 2-BEDROOM SUITES, available September 1. Mature adults only, no children, no pets. 595-2434 a.m., 598-1208 p.m.

2-BEDROOM LAKE FRONT DUplex (down), new condition, fridge, stove, $290. On Glen Lake. 478-3449.

SEE OUR AD UNDER APARTments to rent, furnished. Daffodil Inn.

2-ROOM, SELF-CONTAINED, non-drinkers, non-smokers, elderly couple. 656-3563.

IMMEDIATELY
Suite for rent, 1-1 bedroom and 1-2 bedroom. 388-9628.

201 APARTMENTS TO RENT FURNISHED

PENTHOUSE
MANOR MOTEL
2930 Washington 388-7818

New Ultra modern deluxe 1-bedroom and bachelor apts. beautifully furnished, situated in quiet location overlooking Gorge waterway, close to bus service. Includes colgr TV, frost-free fridge, stove, dishwasher, cooking utensils, linens and dishes. Maid service, rent by day, week or month.

ARE YOU LOOKING FOR AN apartment for the school term? We have large suites which will accommodate up to 4 persons per suite. Completely furnished including all bed linens, cooking utensils and color TV. Check our low off season rates, with additional discounts if leased for the full school term. Contact Daffodil Inn, 680 Garbally Rd. 386-8351.

OAK BAY SUBLET, TASTEFULly furnished. One-bedroom suite, October 1st, 1975 to April 30th, 1976. Mature couple, non-smokers, no pets, $235, Phone 598-5049 after 6.

NEW DELUXE 1 BEDROOM condominium, Gordon Head-McKenzie. Furnished, utilities supplied. Lease available, $275. Wilson's Rental Management. 382-3941.

BEACON HILL PARK
Bright 2-room suite, share bathroom, utilities included, in quiet block. Mature lady only. Available Sept. 1st. 386-7629.

AVAILABLE NOW, NEAR COOK and Fairfield, 1 bedroom suite, no pets, no children, $195, 8 a.m. to 10 a.m. or 6 p.m. to 8 p.m. 383-2054.

BACHELOR SUITE, AVAILABLE immediately, $150 per month. Middle-age or elderly lady. Gorge-Admirals area. 385-7260.

ONE ROOM BACHELOR, CHARacter home, private bathroom, city view. $150. 385-0968, after 9:30 a.m.

MATURE, QUIET LADY, TO share apartment. Phone Betty, 595-7657.

$275 OLD WORLD CHARM, FIREplace. Near hospital, stores. Couple. 1618 Richmond.

1-BEDROOM APT. QUIET, young working couple. 383-8866.

SELL IT THROUGH CLASSIFIED
DIAL 386-2121

202 APARTMENT FURNITURE TO RENT

STANDARD FURNITURE
Three Rooms from
$35 per month
Immediate Delivery
382-5111

203 APARTMENTS WANTED

"HOMEHUNTERS"
OF CANADA
598-5101

TIRED OF HUNTING FOR ACCOMMODATION?

We are working 7 days a week locating suitable vacancies that meet your needs.
We have many vacancies on hand at all times.

DON'T WAIT!
Call NOW or drop in any time for more information.
1394 Hillside Avenue

WANTED TO RENT, R.N. WITH 4 teenage girls and well-trained watchdog require 3-4 bedroom accommodation preferably near Jubilee and UVic by Sept. 1. References. Please call collect Pt. Alberni 724-1123.

HELP! ONE-BEDROOM APARTment needed for Sept. 1st for responsible young married couple with no pets or children. Students. Approx. $160 mo. Write Londa Whitehouse, Bamfield, B.C.

REQUIRED URGENTLY, 2 BEDroom apartment, in Esquimalt area or vicinity. Must accept children, 3 years old and one year old. Phone 388-7861 extension 324. Mr. or Mrs. McConnell.

WANTED BY A QUIET YOUNG couple 1 bedroom suite close to UVic for September 1, phone 477-2093.

UNFURNISHED APARTMENT with large studio room, needed for UVic instructor, preferably on bus route to university. 383-3983.

ONE BEDROOM OR BACHELOR required Sept. 1, $130-$175. Clean, quiet working girl, no pets, non-smoker. 478-4340.

RESPONSIBLE YOUNG WOMAN with small well trained dog desperately seeks accomodation. Call Holly, 592-6739 between 5 and 7.

YOUNG WORKING COUPLE needs 2 bedroom apt. Call after 5, 384-6465.

MIDDLE AGED LADY AND PEkingese wish unfurnished apartment. 385-8863.

ACCOMMODATION WANTED for 2 adult males, under $200, 384-1235.

RESPONSIBLE MARRIED COUple need clean 1 or 2 bedroom suite. 595-6195.

SINGLE WORKING GIRL, 21, wants 1-bedroom suite. 598-5945, after 5.

TWO YOUNG WORKING WOMEN need comfortable accommodation immediately, Reasonable. 592-4476.

FEMALE STUDENT REQUIRES bachelor suite or similar accommodation. 382-6362 after 5 p.m.

206 DUPLEXES TO RENT

AVAILABLE SEPTEMBER 1ST to June 30th. Completely furnished 3 bedrooms, possible use of deep freeze and garage. Prefer family. References. On 3 acres in Sooke 642-3252.

2-BEDROOM DUPLEX, NEWLY renovated, available immediately. $300 per month. No pets. Esquimalt area. Call before 7, 477-9304, 386-3231.

2 BEDROOM, LOWER DUPLEX, Oak Bay area, oil range, no pets. $225. 388-7891 days only.

2-BEDROOM, STOVE AND fridge. Wall to wall carpet. $325. 386-2648.

207 DUPLEXES WANTED TO RENT

RELIABLE PROFESSIONAL couple with small animals need apt. or duplex in the Fairfield, James Bay area, have references, 658-8917, anytime.

TEACHER WITH CAT, WANTS to rent duplex or small house. Ph. 383-9684.

210 HOUSES TO RENT UNFURNISHED

3-BEDROOM HOUSE, 1½ bathrooms, large living room, dining room combined, large rumpus room, Oak Bay district, reference required, $325 per month. 384-5467.

2-BEDROOM, LAKE FRONT DUplex (down), new condition, fridge, stove, $290, on Glen Lake, 478-3449.

4 BEDROOM HOME AVAILABLE Aug. 15. Good location. Rent $425 monthly. 598-4407.

TWO-BEDROOM APARTMENT, 2-bedroom deluxe, and 1 bachelor. 384-5330.

4-BEDROOM EXECUTIVE HOME with nice view, Mt. Tolmie area. Available Sept. 1. $700. 592-7403.

3 BEDROOM HOUSE IN VIC West suit couple one child only, before 5:30. 1320 Coventry St. $375. 642-3021.

210 HOUSES TO RENT UNFURNISHED

OAK BAY, EXECUTIVE OCEAN front property with older house on a secluded beach. 5 minutes from downtown Victoria, 1 block from bus route, park, and playground, 3 blocks from a corner store, walking distance to schools and all the amenities of ocean front living. This 3-bedroom house has living room and dining room with panoramic ocean view and view of the Olympic Mountains. Also unique artist's studio at ocean front with private yard well protected from wind. Includes appliances, $650 per month. 1 year lease. 598-1727.

MORNINGSIDE WEST
LARCHWOOD AND LAVAL
3-bedroom townhouses available. Featuring 2 bathrooms, full basement, automatic oil heat, W-W carpeting, drapes, fridge, range, washer and dryer. Fireplace. Rent $375. BYRON PRICE AND ASSOCIATES LTD., 385-2458.

4 ROOM MODERN BUNGALOW, basement, Fairfield area, stove and blinds included. No garage. $325 per month. References required. Must be interested in upkeep of garden. Available now. Reply Victoria Press, Box 207.

211 HOUSES TO RENT FURNISHED

NEW 2-BEDROOM COTTAGE IN Shawnigan Lake. Quiet location in The Village. Carpeted throughout. Stove and fridge. Double windows. Enclosed porch. Garage. Tool shed. Ideal for retired lady. $275. per month. Available now. Call Shawnigan Realty Ltd., 743-5311 or 743-2607.

FULLY EQUIPPED 2-3 BEDroom north Saanich, Waterfront House. From Sept 1st for 6 months. $465 per month. References required. P.O. Box 2303 Sidney.

FOR RENT — 12X64 TWO BEDroom mobile home furnished, set up in park. Rent $295 per month includes park rent. Call now 478-9517.

MODERN, SPACIOUS, 2-BEDroom, Shawnigan Lake front home, September 15th to June 1976, $275. References required. 477-3301 evenings.

PERSON TO SHARE PARTLY furnished house. 595-0182.

**212 HO

215 HALLS, WAREHOUSES, STORES AND OFFICES TO RENT

DOWNTOWN OFFICE SPACE

We have the following spaces available in fully renovated heritage buildings. Ideally suited to professionals.

1—BASTION SQUARE AREA — Total of 2775 sq. ft. on two floors with some office partitioning. Fully carpeted, well lighted panelled and brick walls. Offered at $4.50 per sq. ft. per annum.

2—700 BLOCK YATES-JOHNSON. 1326 sq. ft. devided into 4 large offices, reception area and board room. Air conditioned. Opposite city parkade. Offered at $800 per mo. including hydro.

3—THE COUNTING HOUSE — 978 sq. ft. fully carpeted, good lighting, exposed brick walls. Offered at $350 per mo. including heat and janitorial services.

For further details on these spaces for your office or warehouse requirements contact
384-8124 ROBERT D. LAW 478-9474
PEMBERTON, HOLMES LTD.
1000 Government Street

We offer retail and office space with Inner Harbour water frontage, fully air-conditioned, elevator service, carpeted, and partitioned, recessed fluorescent lights, acoustic tile ceiling, fully sound proof from 780 to 25,000 square feet, parking next to building. Immediate occupancy.

and

Up to 18,000 square feet air-conditioned office space with elevator service, carpeted, partitioned, recessed fluorescent lights, acoustic tile ceiling, in new office building to be completed for occupancy for Sept. 1. Parkade across from building or private parking ½ block from building.

for information and appointments call Diversified Holdings Ltd. 388-9181.

NOOTKA COURT

1972 and 1974 Park-Tilford Trophy Finalist offers — 1st time—1167 sq. ft. office space. Completely modern including wall-to-wall carpeting, partitioned with first-class panelling and air conditioned. September 1, 1975 occupancy. Diversified Holdings Ltd., Property Department 388-9181, 8 a.m. to 4:40 p.m. weekdays.

OFFICES FOR LEASE

We can offer over 100,000 sq. ft. of office accommodation. Under construction, just completed or older. Downtown, city fringe or suburban. Call the office leasing specialists today.
R. I. MURPHY 384-8124
PEMBERTON, HOLMES LTD.
1000 Government Street

400 SQ. FEET
PRIME OFFICE SPACE
DOWNTOWN

Ground floor adjacent to the new Government Street Mall. Includes wall-to-wall carpet, air conditioning, heat and light. Rent $265

B.C. LAND and Insurance Agency Ltd., 530 Broughton Street, 388-5555.

OFFICES FOR LEASE

300 SQ. FT., $125 MONTH
360 SQ. FT., $150 MONTH
425 SQ. FT., $175 MONTH
One-year lease with option to renew. Includes heat, light and water.
MOODY AND MASON REALTY
386-7771

TOWN & COUNTRY AREA

Prestige office quarters comprising of 667 sq. ft., including bathroom area. Adjacent to shopping centre. Separate office partitions. Available Aug. 1, 75. Lease available. $335 PM. Mr. D. Munro, 386-3585, Victoria Realty Ltd.

NEW WAREHOUSE SPACE

Tyee Rd. — 6,000 sq. ft.
Keating X Rd. — 4,500 sq. ft.
Both are in excellent location for distribution outlets. For further information contact:
JACK COLWELL
384-8124 478-7387
PEMBERTON, HOLMES LTD.
1000 Government Street

OFFICE SPACE AVAILABLE AT Fort and Douglas location. Includes 2 private offices completely furnished plus large reception area approximately 500 sq. ft. $130-$175 per month includes hydro and janitor service. Mr. Myers, 384-0514.

WAREHOUSES FOR LEASE — ESQUIMALT

6,000 ft., $860. 4,100 ft., $625. 2,600 ft., $360. Phone Vancouver 681-4395 or 921-9761.

FOR SALE OR RENT SEA VIEW commercial properties, 5-bedroom house presently under renovations for ideal office space, full basement with separate entrance, located at 2558 Bevan Ave., Sidney. Apply 6 to 8 p.m. only.

FORT ST. — CLOSE IN
Approximately 900 square feet, street level office or store with free parking for one car. $4.00 per square foot including heat and water. Oct. 1. 382-4576.

AVAILABLE IMMEDIATELY IN Vic West-Esquimalt area nearly new office space, up to 800 sq. ft. Rent includes heat and light. For further details contact Mr. Anderson, 382-2721 or 477-4985.

SMALL SELF-CONTAINED OFFICE, ideal for real estate, accountant or insurance. 3 mile circle. Reasonable. 384-0952.

WAREHOUSE AND OFFICE space. Cecilia St. 2,000 square feet, will add more space to suit. 386-6688.

BUILDING, 10,000 SQ. FT. WITH offices, high ceiling, near round-about, immediate occupancy, lease. 477-2104.

BEACON PLAZA SIDNEY
Retail or office space, 1,000 sq. ft. Phone evenings, 592-6282.

233 MORTGAGE LOANS AND INSURANCE

1st MORTGAGES FROM 11 PER CENT, 2nd AND INTERIM FROM 14 PER CENT

CONTACT
P. R. BROWN & SONS LTD.
762 FORT ST. 385-3435

Mortgage Money

Private and institutional funds available for all types of mortgage financing. Buying a home or refinancing for investment or to pay off debts. Mortgages and agreements bought and sold.
KAJ JACOBSEN 382-9191.

Real Estate Division Canada Permanent

NEED MONEY?

First, Second or Third Mortgages available based on market value. Free evaluation on your home or land.
Call ELLWOOD NAULT, 388-4150 or
OLYMPIC REALTY LTD., 385-5741

1ST MORTGAGES FROM 11¼ per cent
2nd Mortgages from 16 per cent
Rae Investments
388-7891
Eves. 477-3886, Mr. Stuber

$500,000.00
Available Immediately for interim financing of construction or development. Also conventional second mtges. 20 year amortization, 15 per cent.
R. M. GEDDES
PRINCIPAL PROPERTIES LTD.
4088 Shelbourne St.
477-9514 days 477-6430 eves.

MORTGAGE FUNDS AVAILABLE FOR FIRST MORTGAGES AT 12%, SECOND MORTGAGES AT 15%, AND INTERIM FINANCING. FOR DETAILS CONTACT MR. McKENZIE 386-7521. BOORMAN INVESTMENT CO., LTD. 1111 GOVERNMENT ST.

233 MORTGAGE LOANS and INSURANCE

We Specialize in FINANCING LAND DEVELOPMENT

APT. SITES

ACREAGE OR SHORT TERM HOLDINGS

1st or 2nd MORTGAGE LOANS

ANYWHERE IN B.C.

CASH VALUATIONS ON EXISTING MORTGAGES OR AGREEMENTS GIVEN WITHOUT OBLIGATION.

COURTESY TO FELLOW BROKERS

PHONE COLLECT TO L. THOMAS AT
OR 478-1720
Douglas Hawkes Ltd.
990 Blanshard St.
(OFFICE) 384-7128 (RES.) 595-7165

1st—2nd—3rd MORTGAGE LOANS

NO BONUS
NO DISCOUNT
NO HIDDEN CHARGES

Borrow	Pay Monthly
$ 2,500	$ 25.40
$ 5,000	$ 50.79
$10,000	$101.57
$15,000	$152.35

11% int. 20 am. 5 yr. term

NO AMOUNTS TOO SMALL OR TOO LARGE

HIGHEST PRICES PAID FOR EXISTING MORTGAGES OR AGREEMENTS

INTERVIEWS IN THE PRIVACY OF YOUR HOME

MONEY IMMEDIATELY AVAILABLE

W. A. (Bill) Hodgson
385-4528
24-hour service
Byron Price and Associates Ltd.

YES!

We can give fast approvals on
1st 2nd 3rd Land and Construction MORTGAGES
TRY TRUMP
Victoria's professional Total Mortgage Service
598-3014

NEED A MORTGAGE
need a second mortgage to consolidate, debts or for buying a home? Don't let your real estate deal collapse. Let us find that first mortgage for you. Trans-Island Financial Services, Mortgage Brokers and Consultants, Howard Chenoweth, res. 478-2596, bus. 383-4563.

Funds available immediately for 1st and 2nd mortgages. Contact:
david burr ltd.
655 FORT ST. 384-9339

234 MORTGAGES FOR SALE

18 PER CENT 1st MORTGAGES

Only 50% of appraised value. Excellent covenant, 2 year term. For further information contact:
R. Geddes, 477-9514 Days
477-6430 Evenings
PRINCIPAL PROPERTIES LTD.
4088 Shelbourne St.
477-9514

240 BUSINESS OPPORTUNITIES

18 UNIT MOTEL

Partnership dissolution requires a quick sale of this busy motel. Located at Cache Creek right at the junction of highways 1 and 97. Good living quarters for the owner plus 18 spotless units. Requires about $85,000 down with a full price of $260,000. Try your house in trade. For further details call: VERNON MARTIN, 386-2955. Mayfair Realty.

VICTORIA RESTAURANT
One of our finest. $730,000.00. Food and Liquor Sales 1974. Long Term Lease. Finest location. Price $475,000.00. Various Terms. Investigate with Exclusive Agent John Russell, Residence 592-3248 or Office 477-0141. (Victoria).
THE PERMANENT REAL ESTATE
3647 Shelbourne Street, Victoria, B.C.

DOWNTOWN LOT

7,200 sq. ft. building lot one block from city hall. Ideal for retail outlet with apartments above. $108,000.
KENT MACLEOD
385-7727 595-4273
GARDNER REALTY LTD.

OWN YOUR OWN BUSINESS
Excellent opportunity to be your own boss. Franchise for the Southern part of the Island. Owner leaving Victoria and would give excellent terms. Excellent income. Price $32,000.
BERT COLES 384-8001
The Royal Trust Co.

DOWNTOWN SITE

C-2 zoning with 100% coverage allowed at 938 FORT — LOT size 60.5x112 presently parking rentals at $15 per space. Asking $125,000. MLS. Call RUBY REID or F. WILLS at 384-0581.
Wills and Wonnenberg Realty Ltd.

Self-Serve Gas Groceries

Living quarters also. Near Sooke — sea views. 3 lots. $201,000 gross last year.
477-1841 RON KERFOOT 652-2594
BLOCK BROS. REALTY LTD.

FRANCHAISE CHAIN OF SMOKE and news shops. Have two openings — Ladysmith and Victoria $18,000 returns. Approx. $1,100 a month. All stock guaranteed, bankers hours. Phone 574-5133 or 594-0179.

BY OWNER, 2 BEDROOM STUCCO home, fireplace, full basement with finished room. Clear title, must sell, $29,500. No agents. 754-7276 or 390-4887.

ADDRESS ENVELOPES AT home. $800 per month, possible. Offer details send 50c (refundable) to: Triple S, 499-C12 Hwy. 138, Pinion Hills, CA 92372.

PARTNER WANTED FOR LAND purchasing and speculation. Some building. Prefer man or woman with business initiative. Reply Victoria Press, Box 188.

$16,900 — LAUNDROMAT AND Coin-Op Dry Cleaning for sale. 10 washers, 3 dry cleaners, 5 dryers. Reply Victoria Press Box 199.

SUCCESSFUL MEN'S HAIRSTYLE shop for sale. Downtown area. Victoria Press, Box 187.

240 BUSINESS OPPORTUNITIES

ARE YOU A SIGN PAINTER?
ARE YOU LOOKING TO BUY A GOING CONCERN?
—WELL HERE'S YOUR CHANCE.
—A well established sign painting business.
—Price includes ownership of building, 1224 sq. ft., inventory of equipment, an auto, stock and good will.
—DON'T WAIT, call JON DAVIS or ALLAN CHAUVIN now at 386-2437 anytime.
—STATEMENT AVAILABLE FOR INSPECTION BY SINCERE BUYER.
—PRICE $60,000 — low down payment.
PACIFIC STRATA SERVICES LTD.

COMMERCIAL OPPORTUNITIES!

(a) MARINA
On Cowichan Bay, a nice family operation with a very good local clientele, wharf rentals, gas sales, store and coffee shop, workshop and what's more there are five family accommodations! A fittle business that has lots of growing potential!
PAT DOUGAN
746-4154 or 743-2557

(b) MOBILE HOME SITE
18 Ac. that has some of the development started, bordering a recreational size river. Within 1 block of highway — bus line, store, schools and 15 min. to Nanaimo. Wish to view some plans?
PAT DOUGAN
746-4154 or 743-2557

(c) EQUESTRIAN CENTRE
21.4 Ac. bordering is Hwy., with excellent road frontage. First class indoor arena, approx. 25 boxstalls, hunter course. Accommodations for two families, and the fall students are "chomping at the bit" to have classes in operation once again! Land is A.L.R. and the business opportunity is there . . .
PAT DOUGAN
746-4154 or 743-2557

Easy to Operate

General Store that sells groceries, meats, hardware and gasoline. Gross sales 1974, $305,000, 1975 should exceed this by at least 10 per cent. $130,000. Plus inventory. Price includes prime commercial land, building, business and equipment. Low Down Payment. Call TED PINFOLD 388-7742 or 477-0141.

Be the Boss . . .

Here's your chance to own your own Franchised Mobile Tool Supply. This company sells tools and related equipment to garages, service stations and construction equipment, dealers, etc. Asking $27,500. Includes Modern Van, Stock of tools and exclusive territory from Victoria To South of Nanaimo. Call TED PINFOLD 388-7742 or 477-0141.

Canada Permanent

GET WITH IT!
By growing cucumbers the hydroponic way, 6 acres, a beautiful home, 52,000 sq. ft. of greenhouses full of cucumbers, assured quota and government assistance in product compensation, financing and wages. Grower enjoys the life of healthy living in Saanich Peninsula, fresh air, fresh beef, eggs from happy chickens, and income. Price $259,000. MLS.
BUD ZUCK, 384-8001 or 598-7215

HOW ABOUT THIS ONE!
Go on a 28 hr. week and enjoy a good yearly income. Operated out of a spare room in your home. Unbelievable growth during a few years. Financial statements available. This is well worth looking into. Price $75,000. MLS.
BUD ZUCK, 384-8001 or 598-7215
The Royal Trust Co.

THRIVING BUSINESS

Located in the fast-growing Sooke area, this grocery, confectionery business is moving along with the district. Other interests by the owners enables them to sell on most reasonable terms to someone looking for the independence of owning their own business. Included in the price of $79,000 is the main building comprising the store and 3-B.R. living accommodation situated on 2 fifty foot lots, with a third 50' lot unencumbered. There is tremendous opportunity for expansion here for someone with initiative. For further details call Stan James, National Trust, Hillside, 595-2961 or res. 592-3740. MLS 13203.

MELTON

REAL ESTATE (B.C.) LTD.
912 Douglas Street
1610 Island H'way

RESTAURANT
Intimate Restaurant with outside dining facilities - fully licenced - good volume - excellent reputation - $110,000 - For more information on this and other Business Opportunities call CHRIS CAUSTON 478-9581 or 384-5046 (Res)

RETAIL SPECIALTY BUSINESS
Showing excellent profits with good growth potential. Established sixty years and offered for sale for the first time, due only to owner's other interests. Good location and lease. Easy hours. Ideal for couple. $45,000, plus stock. Information in confidence to principals only. HARRY COOK or ALAN U. POTTER, BROWN BROS. on BLANSHARD, 385-8771 (anytime).

GROCERY AND RESIDENCE

Located on main road, 22 miles from Victoria in a growing community. Comfortable, full basement, 3 bedroom with a double garage. Sales are increasing and there is additional income. Realistically priced at $59,500 for business, property and equipment.
592-2431 BILL KOZAK 592-2431
LANSDOWNE PROPERTIES LTD.

MEAT THE PUBLIC!
A great opportunity to be your own boss. This thriving meat distribution business is showing an excellent return on a price of $22,500. MLS 12867. Statements for '74 and '75 with listing salesman:
DONALD HAMILTON
386-2911 or 478-3552
Homefinders, Wall and Redekop

MUST BE SOLD
Reduced below cost. Rapidly expanding bakery with snack bar, $14,000 and take over monthly payments, approximately $225 a month. 598-4021 or 386-9702.

MUST SELL RESTAURANT IN Sooke, presently closed due to other commitments. Very large lot, room for expansion, complete and ready to open. Offers, possible lease 642-3363, 642-5455.

1969 INTERNATIONAL TANDEM gravel truck. This truck comes with work and is in excellent shape. Call and ask any questions, 478-6194.

240 BUSINESS OPPORTUNITIES

Specialty Restaurant

An excellent restaurant seating 55 persons. Doing good volume. Fine lease. Good equipment, beautifully decorated. Showing good return. MLS. $95,000.
GEORGE HESS
385-7761 (24 Hrs.) 479-7069 (Res.)
D. F. HANLEY AGENCIES LTD.

EXCELLENT INVESTMENT

Over 13,000 sq. ft. of rental space, 85 per cent leased, National tenants, good financing available. Cement block building near city centre. All adds up to good value. Make us an offer on the asking price of $350,000. MLS.
GEORGE HESS
385-7761 (24 Hrs.) 479-7069 (Res.)
D. F. HANLEY AGENCIES LTD.

B.C. OPPORTUNITY

DEVELOPMENT PROPERTY APPROXIMATELY 18,000 SQUARE FEET, PRESENTLY ZONED C.I.S.

LOCATED DOWNTOWN VICTORIA

FOR COMPLETE DETAIL: Call SHIRLEY McLEOD or BOB DAVISON

OLYMPIC REALTY LTD.
385-5741
493 BURNSIDE RD. E.

SANDY BEACH RESORT

Excellent value, 21 trailer hitches all full today. Side-by-side duplex, 660 mobile home. Very active community store. This up-island resort is one of the finest. Excellent salmon fishing, trout fishing on two rivers, a beautiful 100' sandy beach. Full price $129,000. Please dial Cliff Stretch — 479-1667, 592-3969 as to terms, location, etc.

J. H. Whittome and Co. Ltd.
Royal Oak Branch

MOBILE HOME PARK

Attractive 4.1-acre property in beautiful location with trailer pads, cottages, houses, laudromat, gas pumps and supermarket. This is a going concern with plenty of room to expand. A real need for permanent mobile home spaces for retired folks in this area. The complex is well organized and is very easily adapted to your own ideas. Just give me a phone call and let us get together. I can give you all the details. Asking price $250,000. WAYNE SCOTT, Res. 479-6087. Mayfair Realty, 386-2955.

GROCERY STORE and GAS PUMPS PLUS OTHER REVENUES

Situated in a rapidly growing community with highway exposure. Neat, clean 2 bedroom living quarters, spacious business area. Owner has been operating for over 20 years, now wants to retire. Showing good returns. Price $85,000 including $6,000 stock. To view call Sheik Bosetti or Barry Clark at Nanaimo Realty Co. Ltd., Box 518, Nanaimo, B.C. at 754-2311.

IT'S NEW Part-Time Efforts Full-Time Income

Proven successful in Vancouver and interior B.C. We invite you to see the money makers work. Investment is $2,500 and up. Phone collect for appointment, 112-736-1516 or write the manager 2213 B, Birch St., Vancouver, B.C.

WANT TO MAKE A MILLION

Here is a chance. This small shopping centre on one acre includes a good home, grocery store, coffee shop and service station. Tremendous potential with no competition, in 5-mile circle. For more information call MRS. McKEAGE, 479-5868 or 388-6231 Island Pacific Realty.

UNIQUE BUSINESS OPPORTUNITY In beautiful Gulf Islands. Appliances and fireplace retail store, located near the village of Ganges on Salt Spring Island. $22,000 apply box 892, Ganges, B.C.

LICENSED 75 SEAT RESTAURANT, downtown busy area, low, low rent, good equipment, newly decorated, business increasing daily, owner retiring. $50,000 plus stock, firm. 382-3736 after 6 p.m.

LICENSED RESTAURANT IN hotel for lease, excellent investment and business potential. Only licensed premises in 40-mile radius on West Coast Trail. Phone 646-2811.

BY OWNER
B.C. Interior, one-acre level land, new up and down duplex, 2 house trailers. Present revenue $825 monthly. All for asking price of $85000. 658-5983.

244 REVENUE PROPERTY

REVENUE PROPERTIES:

5 — Suites — Prime Fairfield $78,000.

Triplex — Fairfield, ideal for owner occupancy $62,000.

5 — Large self-contained suites in Vic West, $59,500.

2 — R3 zoned apt. sites in prime Fairfield, build now or hold as excellent income from apartment conversions.

For details please call Wayne Butterfield 385-0858 (res.) or Graham Ireland 595-8845 (res.) or C. N. Montague Co. Ltd. 384-9318.

DUPLEXPERT

1—2 ACRES, 2 HOMES, COUNTRY REVENUE. $87,500 total. MLS.
2—LARGE UP and DN, Esquimalt. Good revenue. $56,500. MLS.

GLENN NICHOLLS
388-6231
Island Pacific Realty

SxS Duplex

Reduced for quick sale. 2-bedroom one side, 3-bedroom on the other. Large level lot. Separate carports, patios. New 360 sq. ft. storage, shed behind one side. New roof. Aluminum gutters. Live in one side and rent the other. Reduced to $55,500. Call TED SMYTH 477-5617 or PAT DOERKSEN 478-3432 or 477-0141.

Canada Permanent

6 SUITES
OAK BAY BORDER
Good location and potential offered in this 6X1 bedroom, fully furnished revenue property. Large corner lot close to everything. Excellent 1st Mtge. available at 9%. Try your offer on asking price of $85,000.
JOAN HOPPER
652-3103 or 385-8784 (anytime)
DOUGLAS REALTY LTD.

SIX SUITER
$98,900

Fairfield Area — Six delightful suites all with kitchens and bathrooms — fully self-contained.

Call M. Ruddy, 656-4089
M. Lawson, 595-2134
Park Pacific Investments Ltd.
383-4124

DELUXE DUPLEX Rentals $625

Additional potential in both additional development and large apt. zoned lot. For further information contact:
JACK COLWELL
384-8124 478-7387
PEMBERTON, HOLMES LTD.
1000 Government Street

244 REVENUE PROPERTY

DUPLEX Plus In-Law Suite

This spacious Duplex has over 3600 sq. ft. of Modern living area. There is really a lot of room to make you comfortable, in either, the 4 Bedrm unit with Living rm, large kitchen and dining area, rumpus room, Den, 1½ Bath and Private Patio, or the 2 Bedrm suite, Living rm, kitchen with eating area and 4 pee bath. OR the 1 Bedrm self contained in-law suite. Close to Bus and Cedar Hill Golf Course. To view this property, call:
Greta Hofmeister
384-8101 592-6372

SIDNEY DUPLEX

2035-2037 Melville Drive

6 years SxS featuring an attractive floor plan with living, dining and kitchen (fridge and stove in each) down with 3 bedrooms up. Located on a quiet street close to schools. Please do not disturb tenants, for an appointment call LARRY HADDON or GORDON STEVENSON, B.A. REALTY LTD. 385-1431.

A TERRIFIC BUY

Looking for income plus Home? This 10 unit apartment has 3-Bdrm suite for owner if needed. Several 1-Bdrm and Bachelor units all self contained. Situated on huge treed lot, centrally located near school and bus. Good holding property. Asking $130,000. MLS. More details from
Greta Hofmeister
384-8101 592-6372
Knowles Realty Ltd.

A REAL CHARMER
PRESTIGE LOCATION
GREAT POTENTIAL
This stately mansion can be purchased fully furnished and equipped to operate as Rest Home, for minimum of 15; PLUS owners two-bedroom self-contained suite in basement; PLUS one-bedroom self-contained suite on third floor. There is great potential here for multiple dwelling use, after all there are 13 rooms, 3 fireplaces and 5 bathrooms on just the main and second floors (plus the two suites). Fully furnished $200,000. Try your offer for just house and land if furnishings not required. Seeing is believing. View this excellent listing with B. E. JEFFERY at 598-3321.
JACK MEARS
OAK BAY REALTY LTD.

4 MODERN SUITES SEA-AIR
Converted and owned by a contractor, you will be proud to own this conversion in immaculate condition. Main floor has 3 bachelor suites off main hall. Upstairs there is a spacious 1-bedroom unit. All units are furnished tastefully and self-contained with modern kitchens and bathrooms, 100' wide lot with plenty of parking. Accurate net income of $5,625. Can be shown anytime. Asking $65,000.
385-7721 CLIFF SALMOND 477-3626
GARDNER REALTY LTD.

DELUXE THREE SUITER
THIS SUPERB CONVERSION IS THE TYPE YOU WOULD LIKE TO LIVE IN YOURSELF, CHARACTER AND CHARM, GOOD AREA, QUIET STREET, SEPARATE ENTRANCES, SELF CONTAINED, WALL TO WALL VANITY BATHS, ONE FIREPLACE, EXCELLENT TENANTS AND A TROUBLE FREE SOUND INVESTMENT. EXCELLENT REVENUE ASKING $68,500. C. WARREN 385-5113 OR 384-9798. FRANK BEAMISH REALTY LTD. MLS 13074.

Twins?

Very close! Two modern blocks, one and two years old, each with 12 suites, balconies, ground floor commercial office space, off-street parking. Less than $100,000 on a CTM basis can handle either of these new exclusives. For detail call HERB McDANNOLD, 658-8844 or 382-9191.

Canada Permanent

THIS SUPERB CONVERSION IS THE TYPE YOU WOULD LIKE TO LIVE IN YOURSELF, CHARACTER & CHARM, GOOD AREA, QUIET STREET, SEPARATE ENTRANCES, SELF CONTAINED, WALL TO WALL VANITY BATHS, ONE FIREPLACE, EXCELLENT TENANTS AND A TROUBLE FREE SOUND INVESTMENT. EXCELLENT REVENUE. ASKING $68,500. C. WARREN 385-5113 or 384-9798. FRANK BEAMISH REALTY LTD. MLS 13074.

ESQUIMALT EXCLUSIVE

This is a 22-suite apt. consisting of 5 bachelor, 9 1-bedroom and 8 2-bedrooms. The 5 bachelor and 8 of the 1 bedroom suites are furnished. P and L statements with listing salesman. Asking price on this fine apartment, $298,000. For more details give me a call.
477-0191 ART EVANS 658-8924
Royal Trust Real Estate Dept.

TWO DUPLEXES

Both in best part part of Fairfield. Close to sea and park. No. 1 — $85,000 with mortgage of 8%. No. 2 — $79,000. Owners leaving city. Open to offers.
386-7521 Mrs. O. Zachary 592-2265
BOORMAN INVESTMENT CO. LTD.
1111 Government St.

FAIRFIELD REVENUE

This crisp new listing features 5 suites plus 3 stores. Tip top condition, located on 2 lots. An ever popular rental area. Priced at $134,950. For further information please call:
477-0191 ROMA NICOLL or 384-4827
JOHN MOLYARD
Royal Trust Real Estate Dept.

HANDYMAN SPECIALS

Large older duplex and 2 bedrm. home in Victoria. Both need renovating but are priced at only $33,000 each. MR. McKEAGE 479-5868 or 388-6231 Island Pacific Realty.

VIC WEST
632 WILSON ST.
Graceful living in main 2-bedroom suite, containing LR, DR with fireplaces and full basement with extra room. Compact and cosy 2-bedroom upper suite, separate entrance. The whole is exceptionally well maintained. Overlooking park. Reduced price $48,000. 388-6014.

UNIQUE DUPLEX LYING IN lower Rockland area. Tastefully appointed two bedroom units with fireplaces — carpeted throughout. Lots of character — gracious setting. Monthly income $705. A sound investment at $79,500 in an appreciating area. 477-5295 (ECO).

GROSS REVENUE, $1,060

$15,000 D.P. fully rented, equipped and furnished revenue house. $33,500 1st mortgage. Owner will carry 2nd. Full price $62,900. Phone 384-0256.

SALE—LEASE BACKS
13 PER CENT
Calgary—Edmonton Apt. properties. $80,000-$400,000 required. Excellent buy back option 2-5 year terms. Write C. Fox, 114-2055 York St., Vancouver, B.C.

2 BEDROOM, SIDE BY SIDE DUplex, $68,000. Offers accepted. 388-4540.

SELL IT THROUGH CLASSIFIED
DIAL 386-2121

245 REVENUE PROPERTIES WANTED

DUPLEX WANTED 1-2 OR 3 BEDROOM

We urgently require either side by side or up and down duplex. Prefer one side with fairly large dining room and capacity for piano in living room. Please call our agent ALBAN BOWES, 479-5693 or OLYMPIC REALTY LTD., 385-5741 anytime.

INVESTOR

Requires a 25 to 30 unit apartment or commercial building. Please call TED CHARTRES, 386-2955 or 385-5508, Mayfair Realty.

247 COMMERCIAL OR INDUSTRIAL PROPERTIES

SIDNEY
COMMERCIAL BUILDING
NOW ONLY $109,000
Real opportunity here for owner-occupancy as an investment for leasing. Some 2,000 square feet of Retail space with show windows and an attractive stone veneer facing, PLUS approximately 3,500 square foot — 50 foot clear span warehouse, 15 foot ceiling, equipped with 3-phase electrical service. Full details with B. E. JEFFERY 598-3321 MLS. 13455
JACK MEARS
OAKBAY REALTY LTD.

INVESTORS NEED

1. "R3 zoned property, any size or shape."
2. Commercial Lot, close in on a high traffic count street, must be zoned C.2, M.1, M.2 or M.3.
Call Bus., 386-6231, 24 hrs., GLENN NICHOLLS, RES: 598-7689 or GERRY FINNIGAN, 479-1040. Island Pacific Realty.

DOWNTOWN LOTS

2 adjacent sites each with an older building. The zoning is M1 (light industrial). Square foot total is 14,000. Buy them together for only $105,000. Call J. J. WILLIAMS for details at 386-2955 or res. 479-1163. Mayfair Realty.

NEW
PRIME RETAIL SPACE
Cedar Hill and Hillside
Heavy traffic flow for maximum exposure. Excellent facilities. For further information contact:
JACK COLWELL
384-8124 478-7387
PEMBERTON, HOLMES LTD.
1000 Government Street

"COLWOOD"

Approximately 72,000 sq. ft. with commercial potential, ideal for future development to serve this fast-growing area. Revenue can carry investment. Further details K. E. Dickson, 477-1683, or Norman Ross and Associates Ltd., 440-1070 Douglas, 382-6151.

DUNCAN

24000 sq. ft. 3-year-old cement block warehouse or garage on large lot with room to expand. Nice office space and two toilets. Automatic oil heat. New listing at $97,000 with good terms. BEN GREIG 598-3105 or 388-4231.
Island Pacific Realty

R2 ZONED
Prime — 7½ acre holding property — built-up area — edge of Duncan. Water to property, sewered area, $95,000, terms. 477-6095.

M-3
Heavy industrial warehouse and office space, total 6,000 sq. ft. (2,000 sq. ft. office space. Asking $155,000. $35,000 down. Phone Jim Webber, 382-7276 or 658-5977. Town and Country Realty Ltd.

60X112 (R3 ZONED)
FORT STREET
Good holding property, presently returning $400 per month gross. Phone for details. Priced right at $69,500. (MLS).
LEVERTON RLTY.
385-8012

5-YEAR-OLD CEMENT BLOCK building, 35'x108' plus 2 2-bedroom suites on second floor. Lot size 50'x140'. Light industry zoned. Price $169,000. 1020 North Park St. Phone 384-4952 or 592-9467.

COMMERCIAL
Building city centre, 26,000 sq. ft. Fully leased, ample parking adjacent. Price $700,000. Details from C. Sinden, 382-7276 — Town and Country Realty Ltd.

WAREHOUSES FOR LEASE — ESQUIMALT
6,000 ft., $860. 4,100 ft., $625. 2,600 ft., $360. Phone Vancouver 681-4395 or 921-9761.

ASKE HOLDINGS LTD.
Commercial and industrial properties required.
477-9547 Res. 656-1162

250 HOUSES FOR SALE

PRIVATE SALE
3-bedroom house plus 2 rooms in basement, broadloom throughout, large kitchen, sundeck, 65'x120' fenced yard, on sewer, fireplace, large kitchen, only 5 years old in quiet subdivision in Sidney. $57,000. Phone 656-4761 after 5 p.m.

WELL KEPT AND CONSTRUCTED home, 3 bedrooms, up, modern kitchen with off dining room, modern 4 piece bath, full basement, finished rumpus room with 3 piece bathroom, 2 garages. Good size lot. Close to schools, buses, and shopping. Clear title. Private sale. $54,000 cash. Phone for view 479-6910 after 4 p.m.

ONLY $42,000
For this clean comfortable, two-bedroom home, large living room, automatic oil heat. Partially treed 75x151 ft. lot. Plenty of parking plus separate garage and workshop, located on quiet street. Phone Slim Marsden 478-8987 or B.C. Land, 478-5588.

OWNER TRANSFERRED, MUST sell, 1 year old, 3 bedroom, basement home. Quality wall-to-wall. Large white stone fireplace, ensuite on quiet street, Glen Lake area. Roughed-in second fireplace and plumbing in basement. Large lot, ready for top soil. Large assumable mortgage. $49,900. No agents, 478-9136.

HIGH GORGE—$43,000
TREED LOT—SECLUSION
Just Listed! 2 bedroom siding full basement bungalow with third bedroom in basement. Ideal for couple or small family. Spotless condition in and out. What a lovely treed lot for relaxing seclusion. To see through call HERB HODGSON 384-7128 (Res. 382-3835).
DOUGLAS HAWKES LTD.

SOUTH OAK BAY
SEE THIS NOW!!
Well-built 4-bedroom home with comfortable living room with fireplace, separate dining room, full basement. MLS. Price $61,500. Phone 592-3920 or 386-6552. F. C. Hully, Real Estate, 620 View.

NEW EXECUTIVE RANCH style home on 2 acres in Metchosin with views of Victoria. 1660 sq. ft., finished living area, plus basement. Many extras. Intercom, built-in vacuum, handcrafted cedar cabinets and matching ceilings. Asking $82,500. Open to offers. 478-9201 anytime.

FAIRFIELD — CLOSE TO Clover Point. Attractive, bright, 4-bedroom home (2 bedrooms up, 2-bedroom in full high basement), 2 bathrooms. Oil hot water, 8 fruit trees. Fenced back yard. $58,900 firm. By owner. 386-8685.

ONE CLEARED LOT SOUTH OF Nanaimo on Cedar water, 100x250 $10,500. Modern 3 bedroom home country setting, 10 minutes south of Nanaimo 119x250 corner lot, Cedar water, 2 fireplaces, shake roof, basement. $44,000 112-753-1055.

3-UNIT HOUSE FOR SALE. Newly renovated. 2 bedrooms upstairs, 2 bedrooms main floor, 2 rooms in basement. New wiring, new plumbing. Low down payment. Open to offers. $55,000. 386-2648.

AVOID COMMISSION
$59,500. Central Saanich. 2523 Meadowland Dr., hardwood floors throughout, 3 bedrooms, 1½ baths, floor to ceiling fireplace, roughed in basement. 652-3573.

$33,900 — 2-BEDROOM COMFORTABLE home on secluded one-third acre.
Please Call
RATHER Realty Ltd. 384-0212

3-BEDROOM HOME ON QUIET cul-de-sac in Brentwood, landscaped with lots of trees, $61,900. 965 Peagvann Crescent, 652-3828 after 4 p.m.

250 HOUSES FOR SALE

VICTORIA REALTY LTD.

386-3585

BEDROOMS
BEDROOMS
Bedrooms
Town and Country area older home with 5 bedrooms, large family kitchen-dining room. Spotless condition through out large lot. Quaint cast-iron fireplace. MLS. $49,500.
Jack Lidstone 477-2814

HIGH QUADRA

Absolutely immaculate 5-yr.-old tudor home, set amongst the oaks. 3 bedrooms, 2 bathrooms, w-w thruout, beautiful living-dining rm., beamed ceiling, old brick fire place. Downstairs a fantastic rec. room with beamed ceiling and wet bar. Priced to sell at $67,000.
Colin Munro 386-3585
Chuck James 386-3585

CONDOMINIUM

IN SIDNEY, Children and controlled pets allowed in this three-bedroom, 1½-bath home. Have your own fenced yard and storage space. W-W carpet throughout. Plumbed washer and dryer. Asking $33,900. To view call Neva Pennie, 386-3585. MLS

NEAT & CLEAN 4 BDRM BLENKINSOP

Situated on a quiet street, full fenced back yard, carport, kitchen with eating area, panelled living room with attractive fireplace, full high basement with finished 3-pce bath, laundry room, large rec. room, 4th bedroom and workshop. MLS. Priced to sell, now, $55,900.
386-3585 Dave Roberts 477-1317

ESQUIMALT

Deluxe 3 bedroom basement home. Located in a good newer residential area. Extra large lot, 4th-bdrm in the basement. Off street parking, realistically priced at $60,000. for details call, Grant MacFarlane 386-3585 anytime.

COLWOOD BEAUTY

Immaculate 4-br. (one in bsmt.), 3 sets plumbing, high territorial view in Royal Roads area. Stone faced fireplace, new quality w-w over hardwood. Lots of parking, large low interest mtge. can be assumed. MLS.

OR

SIDNEY RANCHER

Compact 4-bedroom one-level (master 18x11), sundeck, workshop, fenced yard, walking distance to town. Priced to sell at $44,900.
Victoria Realty
Jack Kennish 386-3585 or 479-3061

ORCHARD GLENN

Now you know that it is located in Central Saanich next to two golf courses, 10 minutes from three marinas, and has sewer service.

Only 4 Left
Prices from $53,900 - $55,700 with down payments of $6,600 - $9,200 at 10½% - 11% interest rates.

INCLUDED
1 year fire insurance
Mortgage fee
All legal costs

Tomorrow may be too late—visit our Show Home now.

Take the Pat Bay Highway north to Mount Newton X Road (Voyageur Restaurant on right side) turn left to East Saanich Road (Prairie Inn), turn left to signs.

Show Home Hours:
6:30 — 9:00 Weekdays
1:00 — 4:00 Saturday
Or by appointment anytime
H. Atkey 598-1737
B. McInnis 385-5347

Engineered Homes
19 Cadillac Avenue 385-6211

DANE DEVELOPMENTS
GORDON HEAD
$49,900
This solid older home is situated on a small easy care lot and offers terrific potential as well as good value in this area.
—2 bedrooms up
—3 rooms in full basement
—large living room with fireplace
—w-w carpeting
—

FOR SALE
Royal Trust

3400 DOUGLAS ST.
384-8001

GREENGLADES
Charming cathedral entranced home situated on quiet cul-de-sac — 3 bedrooms on main, unique fireplace in spacious living room, large bright efficient kitchen, master bedroom ensuite. 2 delightful bedrooms down, plus 3-pce. bathroom, utility room and large rec. room. Carport and sundeck. Brand new elementary school now being constructed to service the young family. All this for just $58,400. Further details.
CONNIE REYNOLDS or
DAR GARSIDE
384-8001

WATERFRONT HOME
$135,000
Sweeping seaviews — easy beach access — heated swimming pool — secluded garden patio — area for tennis court on 2-3 acre lot — custom built family home — gracious entrance and living room-dining room — super kitchen — 4 bedrooms — 2 baths — sauna — panelled family room with second fireplace — sunroom — 2600 sq. f. of happy living and every room with a fabulous view — MLS 11849 — my pleasure to show — call
MARION HOPKINS
384-8001 or 592-4351

NORTH SAANICH, MLS 13149.
A most desireable property, 1.24 acres. The home is 1250 sq. ft. Post and Beam construction. 3 yrs. young, consisting of 15x22 living room, 12x19 family room, 2 bedrooms (master ensuite), deluxe kitchen, 4-pce. bath, double carport, storage area and patio. Asking $67,500. To view call
BRUCE McILROY, 384-8001

NEW LISTING
GLANFORD AREA
Owners going back east and so must sell their 3-bedroom home on Baxter Ave. Nice living room with fireplace, dining room and bright kitchen with eating area. Full basement with drive-in garage on a 60x132 lot. Full price only $51,900.
WALLY MILLIGAN
384-8001 or 598-2017

INCOMPARABLE OCEAN VIEW! UNOBSTRUCTED AND MAGNIFICENT!
And with it ultra chic sophisticated living. From the moment the front door opens you'll not be able to contain your excitement. Sliding glass opening onto slate patios, sunken grand piano-size living room and behind white wrought iron gates and inviting 3-bedroom, 2-bathroom wing. Unique family room leads to sunken recreation room with 2nd fireplace. The rest is beyond description. This superbly landscaped rock faced property is faultless in every respect. Newly listed and irreplaceable at $128,500. Another quality home listed exclusively through:
JEANNIE DEWHURST
384-8001 or 477-6040

NEW!
$59,900!
GORDON HEAD!
Nearing completion! Close to bus, schools! 3-bedroom, full basements. One 2-bedroom with 2 down. Best buy! Call now! There's still time to choose carpet and paint colors.
JEANNIE DEWHURST
384-8001 or 477-6040

SPECTACULAR SEAVIEW!
Perfect for Metchosin professionals. Excellent executive post and beam impeccable home with marvellous sweeping open views from living room, dining room — kitchen — deck, family room and den. Creative manicured grounds, double carport. Listed exclusively at $92,000 with:
JEANNIE DEWHURST
384-8001 or 477-6040

FOR THE MONEY
THERE'S NOT A BETTER
HOME ON THE MARKET!
Brand new. Landscaped! Ready for Occupancy. Larger than anything you've been looking at — around 1600 square feet on the main floor. Lots big enough for a pool if desired. In prime Gordon Head and only $84,500. Act now!
JEANNIE DEWHURST
384-8001 or 477-6040

BEAUTIFUL BRENTWOOD
Ground level entrance to the main floor of this brand new 3-bedroom rancher. Large living room with bow window and floor-to-ceiling fireplace. Sliding glass doors to a sundeck, overlooking the countryside. Convenient kitchen with double S-S sinks and dishwasher. Master bedroom ensuite. Well planned full basement with extra plumbing roughed-in. Double carport. Attractive stonework on the outside and complete with window boxes for your geraniums. It's a real honey! See it today!
ETHEL WALLACE LEN TAYLOR
382-5998 384-8001 382-9485

COLWOOD
3163 WOODPARK DRIVE
Offered for sale for the first time — lovely 3-bedroom home with an in-law suite — large living room — California white marble fireplace-rosewood feature wall — separate dining room — large kitchen with eating area — 3 bathrooms — treed landscaped lot on quiet cul-de-sac in an area of new homes. Asking $67,500. For viewing please phone
JESSIE McGRATH 384-8001

WATERFRONT
4 BEDROOMS
Approx. 3,000 sq. ft. of living in this outstanding home. All rooms large and bright. Three full bathrooms, "grand piano" size living room, large dining lounge, family room, and kitchen complete with dishwasher. If you have a large family or are an executive who loves to entertain, then make this a "must" to see. It would be our pleasure to take you on a tour of this magnificent home at your convenience.
LEN TAYLOR 382-9485
ETHEL WALLACE 382-5998
Office 384-8001

JASPER PLACE
Truly a fine home on cul-de-sac close to schools, transportation and shopping. This home offers 3 bedrooms on main floor, living room with floor-to-ceiling fireplace, bright kitchen and dining room. There is a full basement with large family room leading on to patio. Two more finished rooms, easy-care lot. Asking $79,900. Call anytime
MARK MACKENZIE
384-8001 or 595-4596

REAL VALUE
3-bedroom 1½-bathroom family townhouse in very good condition. This home offers good family living at a very reasonable price. Located on Tillicum Road, this unit has only one common wall, swimming pool and walking distance from shopping and schools. Ideally suited to young family. $34,500. Call anytime.
MARK MACKENZIE
384-8001 or 595-4596

729 PEMBERTON
ASKING $130,000
One of Victoria's fine older homes situated in the Rockland area, close to Government House. Approximately 6,000 sq. ft. of living space, 7 bedrooms and 7 bathrooms. The parklike grounds have 178 foot frontage on Pemberton. Adjacent lot on St. Charles may also be purchased if desired. To view this property please call
MARGARET JOHNSTON
384-8001 or 477-1763

LIVE AFLOAT
Leave your dress on shore and come and inspect this magnificent 48'x13'6" houseboat. Built 1971. Fully equipped with every luxury. Twin inboard engines. Ideal for cruising or liveaboard. Offers at $39,500 for private sale. 598-7340.

CANADA PERMANENT TRUST
1125 DOUGLAS ST. and
3647 SHELBOURNE ST.

Solid Brick
James Bay
A real find. Three bedrooms, one on main, 2 upstairs, two fireplaces in the traditional style, extra large kitchen with pantry off. Part basement. New MLS. $55,000. SID HASLAM 477-1994. GRAY LAITE 656-5267.

Broadmead's
Best Buy
A luxurious 4-bedroom rancher type home of 3000 sq. ft. Features a spcious quarry tile entry, living rm. with exceptional fireplace, separate sunken dining rm., kitchen with nook and appliances, family rm. with R.P., 3 bathrooms, large R.I. Rec area. Numerous other features best seen to be appreciated. Excellent value at reduced price of $109,000. MLS. For viewing call HERB McDONALD, 658-8844 or 382-9191.

Sensational Uplands
Value — $149,900
Over 2,800 sq. ft. of delightful living surrounded by gardens to please the most avid gardener. Three bedrooms, 2 full bathrooms, den and rec. room both have fireplaces. Glimpses of the ocean and yacht club. To view by appointment please phone: SID HASLAM 477-1994. GRAY LAITE 656-5267.

University Area
Desired location within reasonable distance to schools and shopping centre, this 3 bed up, with 1 down, 11 year old home, sundeck, developed lower level, is priced at $55,400. CALL SID HASLAM 477-1994 or GRAY LAITE 656-5267.

Gorgeous Gorge
2 bedrm., full basemt. home in mint condition. Located close to all amenities, 2 F.P.'s, 1½ bathrms., rec. rm., sundeck and drive-in garage. Only $52,500. MLS. For further details phone DARIEN BAIN 658-5057 or 477-0141.

It's Nice ! !
This compact easy care home features, large L.R., with F.P., 2 bedrm., part basement., separate garage. Fully renovated inside and out. W. Burnside area. New Listing, act now! TED PINFOLD 388-7742 or 477-0141.

In-Law Suite
12 year old home, 3 bedrm., on main floor plus 1 bedrm. in-law suite, phone R. W. RHODES at 477-0141 or 478-7361.

Try $1,750 Down
3 bedrm., full basmt., F.P., new furnace. For further details call R. W. RHODES at 478-7361 or 477-0141.

Try $2,750 Down
4 bedrms. full basemt., F.P., separate D.R. For further details phone R. W. RHODES 478-7361 or 477-0141.

Brentwood Bay
See this comfortable home. Large lot. Featuring 3 bedrms., 1½ bathrms., family rm., F.P. in L.R., D.R, quality carpet over Hwd. floor. All appliances stay. Carport plus garage. Vendor has bought. Price $53,500 or offers MLS. MANUEL LOPEZ 384-9150 or 477-0141.

Hampton Park
Terrific accommodation (5 Bedrm: 2 up and 3 down.) Close to all amenities, extra deep lot, 202x50 on high ocation. F.P. in L.R., family room in basement, fridge and stove stay. Priced at $46,500. MLS. MANUEL LOPEZ 384-9150 or 477-0141.

Canada Permanent

SINCE 1887
Pemberton, Holmes Ltd.
1000 Government St.

OAK BAY BORDER
BRAND NEW
$78,900
3-bedroom bungalow with full ground level basement and a DI garage. LR, DR, with WW carpet. Master bedroom with 3-pce. ensuite. Extensive use of brick and cedar make this home exceptionally attractive. Call today:
J. W. JERRY DOWNER
384-8124 383-3865

CEDAR HILL RD.
CLOSE TO TOWN
Well built 3-bedroom home with in-law suite in the full high bsmt. Good size lot with garden area and fruit trees. Asking price $66,500. For further information,
C. A. (Cliff) ANDERSON
384-8124 477-3994

3550 BEACH DR.
In the exclusive Uplands is an unusual home and will appeal to the mature family seeking space, seclusion and a seaview. Access to this property is by a private driveway from CADBORO BAY RD. just past the UPLANDS GOLF COURSE. The floor plan provides a spacious foyered entry with a winding staircase to the lower level. An exceptional large LR with FP, a cosy panelled den with a balcony, a formal DR adjacent to the kitchen. There are 4 BRs, 3 bathrooms and an interesting recreation room with a FP. The setting for this fine home is over ½ acre of lawns, trees and flowers. Excellent value at $132,000. MLS 12838. To view this fine home call:
384-8124 MR. GREENE 383-0795

HENDERSON PARK
NORTH OAK BAY
$82,500
This custom designed 12-year-old 2-level-home offers you 5 large bedrooms plus TV or study, family rec room with 2nd FP and wet bar, 24x13.6 LR with RH, FP, 11.6x9 DR, oak floors throughout, modern kitchen includes fridge, stove and DW, separate utility off kitchen for WD. Extra fine landscaped property with trees and interesting rockery and paved paths in rear garden. Extra large sundeck, double CP plus storage room at rear, great value here fro the large family. Near to schools and UVic. MLS. For extra information please call:
C. A. CLIFF ANDERSON
384-8124 or 477-3994

GONZALES BUNGALOW
4 BEDROOMS PLUS
$64,900
This older 4 Br. semi bungalow is loaded with character and charm, tastefully decorated and modernized to give you the best of 2 worlds, spacious LR and DR, attractive FP, beamed ceiling. The main floor completely WW quality caret including the kitchen. Newly finished 4th BR plus a 3 piece bathroom down. Large semi finished 28' by 14' rec room and 24'x14' den area. Ready to show at your convenience.
Please Call:
C. A. CLIFF ANDERSON
384-8124 or 477-3994

SIDNEY
TOWNHOUSE—$35,500
3 BEDROOMS, 1½ BATHROOMS
4 COLOURED APPLIANCES
2 floors of wall-to-wall carpeting, sliding glass doors to pte. patio, fenced garden and a work shed.
RYAN PROPERTIES LTD.
G. E. Bus Ryan 382-8135 Anytime

SIDNEY
Half acre, 3 bedrooms, 1½ baths, carport and patio. 10½% mortgage. Buy direct from builder and save. Full price $54,900. Phone Mike 656-4066.

GARDNER REALTY Ltd.
385-7721

It's Different
It's roomy — 3 or 4 bedrooms with large centre hall, living room with rock fireplace and delightful eating area in modern kitchen.
It's situated on a 77x220 treed lot with private backyard where kids can roam.
It's located in a good area, close to all schools and shopping, has double garage and circular driveway.
It's like new with character and a Spanish touch. Come and see if — you will like it — it's different.
Yes, you canb move in next week! Make an offer.
Asking $63,900
385-7721 BILL WEISS 598-8443

FAIRFIELD GRANITE
With a frontispiece of solid granite, this older character home in delightful Fairfield must be seen! Main floor features LR adjoining DR with beamed ceiling, chandelier, FP and entry to fully modernized kitchen. Centre hall provides access to 3 bedrooms and modern bathroom. Upstairs has possibilities for two large bedrooms. Basement has high ceiling, one BDRM, 3 pce bathroom plus loads of utility area. Separate garage and fenced yard with fruit trees. New paint throughout — just move in!
385-7721 DALE BRIGGS 592-3978

$46,900
2-bedroom bungalow exceptionally spacious in spotless condition. Has living room with granite fireplace, dining room and good size kitchen and full basement. Situated on a quiet street on a beautifully landscaped lot near transportation. There is excellent value here. For viewing call Bill Weiss, MLS 13007.
385-7721 BILL WEISS 598-8443

Executive Condominium
Luxury of space, 1270 sq. ft. Entertainment sized living room and dining room. Off 15'x13' Master bedroom is a 4 pce. ensuite. Another huge bedroom and another 4 pce. bath. Separate guest accommodation available. Noise free and fireproof. Pool, sauna, fridge, range with self cleaning oven, washer and dryer, dishwasher and chandelier incl. Exceptional buy at $67,900. MLS 13110
385-7721 KENT MACLEOD 595-4273

OAK BAY DOLL HOUSE
Situated on quiet street close to good schools, shopping, buses and new recreation centre. Main floor features L.R., with F.P., 2 good-sized bedrooms, 4-pce. bath, and through hall to completely modernized kitchen. Ground floor features another bedroom, large family room and good utility room wired for W-D plus hobby shop. Easy-care yard has access from back lane with extra parking. Recent improvements include furnace, H.W. tank, eaves, kitchen cabinets and Kenitex exterior. This home must be seen to be appreciated — absolutely nothing to do but move in! Immediate possession and easy financing. Make an offer on realistic asking price of $52,500.
385-7721 DALE BRIGGS 592-3978

GONZALES AREA
$52,900
Charming 2-bedroom character home in excellent condition, only one block from sandy beach! Living and dining rooms are very spacious, have built-ins and fireplace. Nothing has been spoiled here. A sliding door leads from the modern kitchen to a new sundeck with some mountain views. Full Basement with up to date services add to the value. For appointment viewing call:
385-7721 BILL WEISS 598-8443

LARGE LOT
4 BEDROOMS
PARKING
$53,900
Do you need extra parking space? Look at this. Double garage or workshop plus double carport plus paved parking for 6 cars. Well landscaped level lot with trees and garden. The white stucco home is spotless with 3 bedrooms on the main and a fourth down plus a rec room and 2 pce bath. MLS No. 12012. For more information call.
385-7721 CLIFF SALMOND 477-3626

4-BEDROOM
4-level split is ideal for family living. Large living room with FP, dining room, family room, sundeck, full high basement and large lot (60x130), all adds to an excellent family accommodation. This 9-year-old home is ready for your inspection. Priced to sell at $63,900. Call now for this MLS listing.
KENT MACLEOD
385-7721 595-4273

PRIME LOCATION
Quality Construction
Next to Government House Grounds
OPEN HOUSE
Sat. 10 a.m. - 4 p.m.
This superior home is located right next door to the Government House grounds on Richardson St.
If you're looking for a 3-bedroom home conveniently located and thoughtfully constructed. If you're a person who appreciates good design and quality workmanship, be sure to see this home on Sat. The address is 1558 Richardson, but the home is located on a quiet access roadway serving only 3 residences. Full price $105,000. Excellent financing available call ROBERT G. ELLIS, 598-6057.

Whyte & Gower
Oak Bay Properties Ltd.
2227 Oak Bay Ave.
592-2407

FAIRFIELD
Cute bungalow, small attractive, easy to keep. This full basement home is an excellent starter or retirement home. 2 bdrms., L.R. with f.p. Large Kitchen with adequate dining area. W-W carpeting, stove and fridge included. Excellent garden 65x128. Occupancy August 15. Full price $48,500. Call DON WHYTE 592-2407 anytime.

BICo
BOORMAN INVESTMENT CO. LTD. — 386-7521

$46,500
GORGE-BURNSIDE
(NEW MLS)
Attractive stucco bungalow on well-landscaped lot on nice street of other well-kept homes and good neighbors near schools, shops and bus. Just 5 minutes from downtown Victoria. Comfortable L.R with attractive mantel fireplace and built-in bookshelves. Separate DR with built-in china cabinet. Big bright kitchen 14x10. Two big bedrooms with corner windows plus a room in ground level basement and space for another. Wired for dryer. Drive-in garage or 20x12 RR. Big sundeck overlooking fenced back garden with fruit trees. Clear title. Early possession. ML 13496.
386-7521 JOHN PLATT 383-2700

LANGFORD
Very well-built 2-bedroom bungalow on a nicely-landscaped lot. Living room and large rec. room have floor-to-ceiling fireplaces. There is also a self-contained guest cottage to help with your mortgage payments. MLS 13038. Asking $55,000. To inspect please call:
386-7521 GISELE SAMEC 382-8743

COLWOOD
BIGGER AND BETTER
This modern multi-level home located within a 5-minute walk of all schools is a large family's dream come true. 4 spacious bedrooms plus one full and two half baths, family room plus separate games room. Lovely large trees, beautiful garden an dspace for your trailer or boat on a 75x120 lot. Real value at $64,900. MLS. To view please call:
386-7521 MRS. LAYCOCK 478-8983

$39,900
a DUPLEX ZONE
COOK-BAY AREA
White stucco bungalow on high fenced corner lot near schools and bus. Two bedrooms on main plus two rooms in basement and space for another. Low taxes. Clear title. Move in before school starts. ML 13487.
386-7521 JOHN PLATT 383-2700

OODLES
OF ROOM
For your family in this modern bungalow on about 1-3 acre lot and with a fully-developed basement. Up to five bedrooms, RUMPUS ROOM, mostly wall-to-wall, drapes included. Quiet street in Glanford area. THE PRICE? ONLY $47,900. Call
386-7521 PHIL SIMPSON 595-1863

OLD FASHIONED
CHARM
Delightful family home on a large lot with vegetable garden and fruit trees. 3 B.R. (possible 4), 1,543 sq. ft. total. Large living and dining rooms, family kitchen. Asking $45,000. (MLS). To view call:
386-7521 TOVE BARLOW 477-9859
Service with integrity

VALLEY VIEWS
Located in Central Saanich this 4 BR home has beautiful valley views from the living room and enormous sundeck. Expensively finished. This home features hand carved bannister, teak cabinets, pool room, rec room with bar and 3 bathrooms. Well priced at $78,000. Exclusive with
386-7521 ERIC SPURLING 479-8663

1111 Government Street

RITHET'S
for
Real Estate
Insurance
Appraisals
714 FORT
382-4251

DESIGNED
FOR PRIVACY
Quiet residential neighbourhood offers exclusive family living near parks, swimming and all other amenities. This unique three year old home was designed for privacy, offering a beautifully attractive Living Room with feature character fireplace, window wall magnifies room size and charm, with magnificent distant views, separate Dining Room four Bedrooms, or 3 plus Den, on the main floor, Rec. room in the lower level. Exterior is of handsome cedar siding with cedar shake roof. Fenced back yard and on a .73 acre character lot. It's different! It's beautiful! MLS. 13295.
PRICED AT $74,900
W. MICHAELS
382-4251 anytime

LILY AVE. AREA
Lovely four-bedroom bungalow with extra bedroom or den in basement, also recreation room and half bath on floor level has large kitchen with dining area, sundeck off. Living room has brick fireplace and w. to w. carpet. Attached carport. Asking $53,250. Exclusive. For more information and for viewing please call:
E. WILKINSON or O. DOUGLAS
382-4251 anytime

SIDNEY
Two-year-old, four-bedroom home in excellent location and spotless condition. Large L-shaped living room. Full cabinet kitchen with eating area. 1½ baths. Carport with tool shed. Electric heat. Asking $48,000. MLS 13019. For more information and to view please call:
E. WILKINSON or O. DOUGLAS
382-4251 anytime

$43,900
Situated on a 57x150 ft. lot this two-bedroom, full-basement cottage offers an excellent retirement home or an opportunity as a starter. Copper plumbing, first-class wiring, bronze water tank, H-A heating. Close to Hillside shopping and transportation. MLS 12803. OPEN TO OFFERS. To view call:
G. H. WILLISCROFT
382-4251 24-hr. service

SEA VIEWS
CORDOVA
BAY
$79,900
This 5 yr. old Rancher has terrific eye appeal and can be seen by driving by 4951 Thunderbird Pl, off Haliburton Rd. 3 bedrms., 2 bathrms. Full basement with extra bedrm. bathrm. and rumpus rm. Call JIM RANSON of Westgate Realty. Res. 479-5910 M.L. 12823.

$47,500
COLWOOD AREA. 3 BR. PART BASEMENT HOME IN NEW SUBDIVISION. FENCED. W-W CARPETING. NEW BATHROOM. NEW WIRING. SPOTLESS CONDITION.
RIDLEY BROS.
DEVELOPMENT CO. LTD.
478-1721 EVES: 388-4773

BLOCK BROS
1800 Blanshard
3636 Shelbourne
1949 Sooke Road
9779 4th Street
SIDNEY, B.C.

GORDON HEAD
BEST BUYS!
We have 2 new homes now ready to view on this fast-selling street, off main traffic routes, yet surrounded by needed services! Each is over 1200 sq. ft. of sensible attractive floor plan, 3 BDRMS, ENSTE., large kitchens. Only $60,900 and $62,900.
477-1841 ROB ESTLIN 658-8357

DELIGHTFUL
CENTRAL SAAN.
Brand new Spanish-influence home on Mt. Newton X Rd., with a beautiful pastoral view! Large 86x100 lot, this 1221 sq. ft. home features stylish interior, wrap-around view sundeck, 3 bdrms., ensite., and full bsmt. Quick sell price of only $59,900!
477-1841 ROB ESTLIN 658-8357

CEDAR HILL
GOLF COURSE
Brand new custom-designed home with a view that goes on forever! Popular new cul de sac high up over golf links, featuring a big, 1450 sq. ft., huge carpeted kitchen, corngr F.P., sep. large DNG. RM., 3 big BDRMS., ensuite with shower. Stately shake, Mansard roofline, etc. Only $75,900 for all this!
477-1841 ROB ESTLINE 658-8357

Treasures are
Not Always Hidden
Here is a 3-BDRM. split level gem on a treed lot in Gordon Head. Charming L.R. with stone fireplace. L-shaped D.R., comfortable den and total of 3 bathrooms, $63,900.
MARG EMMERSON
477-1841 658-8386

MAPLEWOOD
AREA
Well-kept modernized older home on a large lot with rockeries, fish pond, large weeping willow plus some young fruit trees in the back. Home has large living rm. with fireplace and wall-to-wall carpet, separate dining (130x90), 2 bdrms, Main floor bright kit. conveniently laid out. One bdrm. and family rm. dn. This should be seen if you are looking for a good area, quality and privacy. To view please call on the asking price of $57,900.
G. L. LLOYD
479-4105 or 477-1841

GORDON HEAD
Just listed!! Beautiful 4-level split home on large landscaped lot, 70x142. Most impressive home in immaculate condition. Heavy cedar shake roof, 3 plus bdrms., large living rm., separate dining rm., kitchen with eating nook, 3 baths, sundeck, rec. rm., den, very large entry hall, workshop and lots of parking. Excellent buy at $69,900. Let me show you this one now.
386-3231 JEFF CHALK 477-8274

COUNTRY LIVING
A large spotless almost new 4 or 5-bdrm. family home with many conveniences situated on approx. 12 acres in Central Saanich. Let me show you how you can enjoy country living for $198,000.
386-3231 WILF WEICKER 598-1649

HAVE HOMES
MUST TRAVEL
3 bedrm. 4 bedrm. — 4 bedrm. homes with or without bsmts in mint condition. Priced from $45,000 to $82,500.
RUSS McDOWELL
386-3231 382-7930

JUBILEE AREA
DUPLEX—$46,500
For 2 parties that is only $23,250 each. Handy location near SCHOOL and HOSPITAL. 1 suite will be vacant Sept. 1 (new listing).
GERRIT KLOOTWYK
386-3231 384-8075
or pager 481

HOUSE AND
ACREAGE
McTAVISH RD.
Secluded in trees overlooking the ocean. 3½ acres of good pasture well fenced. 1200 sq. ft. Family house with large country kitchen, 4 bdrms., full bsmt.
656-5584 PETER CULTER 656-6502

SPLENDID
ENGLISH TUDOR
Cedarglen area, fine house of 4 bdrms. Graciousness and spaciousness. Exquisite carpet, 2 attractive fireplaces, lovely grounds. Listed at $92,500. A real family house.
OLIVE L. MARTIN
386-3231 385-7266

SSG
SWINERTON,
STEWART CLARK LTD.
1318 Blanshard 385-2481

FAIRFIELD
LARGE TUDOR
QUICK SALE REQUIRED
OFFERS!!
This three bedroom home has been professionally renovated inside and out and features large tudorized LR and DR each with old brick fireplaces. Dishwasher, range and fridge remain in the modern kitchen which has a good eating area. The Master Bedroom features en suite washroom and upstairs the 11 X 14 third bedroom is only steps away from roughed-in plumbing for a third bathroom (3 pce) plus room for a fourth bedroom if needed. The basement has a drive-in garage plus space for a large family room, work shop and laundry. New wiring, plumbing and one year old roof. Peach, plum and apple trees plus a vegetable garden are featured on the 50 X 110 easy care lot. Vendors are OPEN TO OFFERS on the REDUCED PRICE of $65,900. Possession Aug. 30-75.
385-2481 Sid Custance 598-7781

NEW FAMILY HOMES
NOW BEING BUILT
Features:
—Located close to town
—3 bedrooms
—Fireplaces
—Dishwashers
—Underground services
—1½ Baths
—W-W Carpets
—Built-in vacuum system
—Fronts landscaped
—Flexible financing
—Priced at $63,500
SID CUSTANCE
385-2481 598-7781

david burr LTD.
655 FORT ST. 384-9335

OLYMPIC REALTY LTD.
385-5741

HOME PLUS
INCOME
Situated in Glen Lake area close to all schools, cozy 3-bedroom home on a large corner lot with lots of room for extra parking. Also on the same property — a bachelor cottage which can be rented to help pay the mortgage payment. Call SHIRLEY MCLEOD, 385-5741 or res. 478-2864.

REDUCED $1,000
Approx. 9 miles from town; hardwood floors, 3 bedrooms on main and 2 bedrooms in basement, nice fireplace; large kitchen with eating area. These are just a few features, so try your offers to $51,900. To view call COLIN CRAVEN, 386-8666 or 385-5741.

SECURITY WITH
PROPERTY
Two choice selections of land are open to any reasonable offer. Both feature sea, mountain and forest views. All facilities available to property such as road, power and water. Extra large lot asking $19,000. 2.95 acres asking $24,900. An excellent investment. Call ALBAN BOWES, 385-5741 or res. 479-5693.

OAK BAY
FAIRFIELD
Lovely, large family home on quiet street. 3 bedrooms, large kitchen, 1½ baths, family room. Could be ideal for in-law setup. Separate garage with power, M.L. 12647. Drive-by, Lawndale and call MELODY VILLENEUVE, at 385-5741 or res. 384-8563.

MID-SUMMER
SPECIAL
IN ROCKHEIGHTS
Beautiful view, three bedrooms, eight years old, stone fireplace, wall-to-wall carpets, sundeck, carport. Under $65,000 and carries a large mortgage. To learn more about this fine home in a choice location, call AL TASSIE, 384-9069 or office 385-5741 anytime.

SPACIOUS
RANCHER
IN LANGFORD
Drive by 666 Strandlund Ave., then call me to see inside this 14-year-old three bedroom, two bathroom home with 8x17 living room and 17x13 kitchen. Immense stone fireplace, knotty pine panelling, window seats, built-in bar, wall-to-wall carpet and elec. heating. Has double carport plus parking space. Exclusive with AL TASSIE, 384-9069 or office 385-5741. Enquire about our guaranteed home trade plan.

OLD TIME
CHARM
This spacious older home is in beautiful condition inside and out. 2 large bedrooms; 13x21 living room with lovely older style tile fireplace. Like entertaining? See this 19x12 dining room with sliding glass doors to the sundeck. Great entrance hall. All the natural wood panelling and beams have been beautifully maintained. Quick possession could be arranged. Asking $58,000 — clear. Bath on main. 3-pce. bath up. Close to beach, play park and schools. Drive by 469 Monterey Ave. MLS. Priced to sell at $68,500.
BILL WESTCOTT
385-7761 24 hrs. 477-5402 Res.

ESQUIMALT
2-bedroom plus large attic which could be developed. Guest-sized dining room, comfortable living room with fireplace. Lots of kitchen cupboards. Close to schools and parks. $48,500. To view call ELLWOOD NAULT, 388-4150 or 385-5741 anytime.

FAIRFIELD BY
THE SEA
A big older house on a beautiful expensive lot, close to sea and needs a little decorating. So hurry MCLEOD, 592-4968 or 385-5741 anytime.

UPLANDS
Perfect home for a small family or retired couple who enjoy seclusion on over a ½-acre lot in a beautiful prestigious area. Entertainment size living and dining room; den with firepalce; 2 large bedrooms plus family room with 3rd fireplace. Call LILLIAN MCLEOD, 592-4968 or 385-5741 anytime.

$43,500
TOWNHOUSE
Compare and try to match this accommodation at the price!!
—3 bdrms. (20x12' master with balcony and vanity sink).
—family room.
—1½ baths.
—utility room on main level.
—front and back gardens.
—all appliances included.
Call: MELODY VILLENEUVE. 384-8563 or 385-5741 anytime.

WHITTOME'S
4520 West Saanich Road
Royal Oak Branch
479-1667

WILLOWS
PARK
OAK BAY
$77,500
First time on market for this charming home in spotless condition in preferred area. This is a custom built home of 2 BR's, den with fireplace, full basement, main floor of 1640 sq. ft. with 23 ft. living room, 13x13 dining room. View by appt. with CHET HARRINGTON 388-4271 or WILFRED DAVIS 479-1667, Res. 658-8884.

IMMED. POSS.
GLEN LAKE
$57,000
New quality 3-bedroom home has a delightful sunken Living Room, Ceiling High fireplace, Full dining Rm., Sliding door to secluded Patio. Modern Crestwood Type Kitchen. Cathedral Entrance, through hall plan, 4 pce. family bath, 2 pce. Vanity off Master Bedroom. Full lower level. Finished Rumpus Room, unfinished den. Laundry area. Wired and plumbed for Washer and Dryer. Roughed in plumbing for 3rd. Bath. Spacious drive-in Garage. Full price, $57,000.00. Immediate Possession. Call regarding the exceptional terms. Dist Cliff Stretch
479-1667—592-3969.

COLWOOD LAKE
Attractive exterior with shake roof, rock facing, and bow window located in one of the best parts of Colwood close to Colwood Golf Course. House has sunken L.R., separate D.R., 3½ B.R.'s, 1½ bathrooms, finished 22 ft. rec room. Spotless condition with plaster walls and carpet in all rooms except two bedrooms. Deep lot (150') with fenced rear lawn. Price $61,500.
479-1667 Wilfred Davis 658-8884

UPLANDS
Elegant and
Spacious
5 or 6 Br's, 5 BATHROOMS, EXCELLENT CONDITION BARGAIN AT $158,000. MLS
479-1667 WILFRED DAVIS 658-8884

J. H. WHITTOME and CO. LTD.
ROYAL OAK BRANCH

TOD-HACKETT
CONSTRUCTION LTD.
Days 384-1101 Nights 477-5554

D F Hanley Agencies Ltd.
D. F. HANLEY AGENCIES LTD.
3293 DOUGLAS STREET
385-7761

HOME & REVENUE
3-bedrm. home, 1250 sq. ft. in View Royal. New bright kitchen, utility on main floor, 2 bedrms. on main, 1 down. 4-pce. bath on main, 2-pce. down. Separate dining room. LR with fireplace. Rumpus room also with fireplace. Drive-under garage. Large lot with garden area. PLUS self-contained, 1-bedrm. cottage rents for $150 per month. 131 and 133 Helmcken. MLS. Asking $62,500.
BILL WESCOTT
385-7761 24 hrs. 477-5402 Res.

WHO SAID?
You can't buy an 18 yr. old, 3 bedrm., F.H.C. over 1,200 sq. ft. on the main floor, home? Here's a special family home with living rm., dining rm. in line with fireplace, kitchen with built-in seat and plenty of cupboards. Three larger-than-normal bedrms. (12.7x12.6), (12.7x9.8), (11x12.7). Attractive 4-pce. bathrm. Then FHC bsmt. with bedrm. finished and 2-pce. bathrm. and rec rm. almost finished. Priced to sell quick and possession can be at the purchaser's choice. $52,900. MLS.
LORNE D. BARR
385-7761 24 hrs. 383-5484 Res.

BEFORE
SCHOOL STARTS!
As always, this year there is a shortage of accommodation for university students. This 7 bedrm., 3 bathrm. home is only 8 months old and located on way to UVic. There exists the opportunity to rent rooms to students to help alleviate those high living costs. Priced at $89,000, owner says try your offer! To view, call:
JOHN WATERMAN
385-7761 24 hrs. 478-2255 Res.

DUPLEX
BARGAIN
Priced at $59,900 (MLS) this unit has 2 bedrms. up and 2 down. Owner's suite has a separate dining rm. and each has a fireplace. With new wiring, plumbing, and hot water furnace, there is no worry about repair bills coming up. The tenant pays the heating bill and $250 per month. You pay a low, low mortgage payment and watch your money grow. To view this well-priced unit, call.
JOHN WATERMAN
385-7761 24 hrs. 478-2255 Res.

OAK BAY
PRICED REDUCED
Lge. 3- or 4-bedrm. family home. Master B.R. has walk-in closet and fireplace. Huge living rm. with den or library off. Formal dining rm. with fireplace. Lge. kitchen with eating area. 2-pce. bath on main. 3-pce. bath up. Close to beach, play park and schools. Drive by 469 Monterey Ave. MLS. Priced to sell at $68,500.
BILL WESTCOTT
385-7761 24 hrs. 477-5402 Res.

OAK BAY
ELITE AREA
OF VICTORIA
BRAND NEW deluxe home, $89,900 asking price. QUICK SALE REQUIRED. A 4-bedrm., 2-storey home with 3 bathrms. (4-pce. master ensuite on main floor), well landscaped. Tall trees. Modern, designed by prominent architect. Very unique. Must be seen! MLS 12806.
MABEL CRACK
658-8594 Res. 385-7761 24 hrs.

Do you want the
MOST
for the
LEAST?
Here you are then! A home for a large family that doesn't require a huge outlay! Priced to sell at $47,500. It's got to be good value. 3 good-sized bedrms., a nursery, living rm., dining rm. or family rm., huge kitchen, PLUS part bsmt. All this on a duplex lot of 45'x102' in the Fernwood area. You deserve to see it! Call me!
CLIFF HALAYKO
385-7761 24 hrs. 382-5505 Res.

PRESTIGIOUS
Located in the most prestigeous area, 10 Mile Point. This brand new home is built as an exact replica of a Tudor Mansion.
SPACIOUS
Over 3000 sq. ft. of modern convenience and luxury, 3 or 4 bedrms, all of a great size, 2½ bathrms, the Master en-suite featuring a Roman Sunken bath.
LUXURIOUS
Excellent quality carpets and underlays, make your feet sink in sheer luxury. The kitchen features built-in dishwasher, centre isle Jennair stove, built-in oven, garburator.
CONVENIENT
Two car drive-in garage with huge unfinished playroom above. Circular driveway. Fully landscaped. MLS. Price reduced to $145,000.
GEORGE HESS
385-7761 (24 Hrs.) 479-7069 (Res.)

SIDNEY
This attractive one-bedrm. cottage is located 2 blks from shopping centre. Lots of flowers and shrubs. This home is vacant & immediate possession. Only $30,000. Call
BOB HAGUE
385-7761 24 hrs.

BEAUTIFUL
California style Rancher featuring nearly 5000 sq. ft. living area. Bordering on a park in fabulous Broadmead, nestled among tall trees.
TERRIFIC
Features such as an indoor pool, heated, filtered, Air conditioned, hot water heat with 7 comfort zones, intercom with innumerable stations, central vacuum cleaning system, children's alarm on pool doors.
OUTSTANDING
In design, 5 bedrms, 5 bathrms, 5 sundecks and patios with brick bar-b-que, double garage with elect. door, living rm. is grand-piano size, TV rm, Playroom, Billiard Rm, Dining Rm, Family Rm, rooms galore. Let me show you this outstanding home.
MLS. $185,000
GEORGE HESS
385-7761 (24 Hrs.) 479-7069 (Res)

SIDNEY
A Half Acre
DELPHIN DELL
3 bedrms., 2 baths or a place for Mom in the lower suite. Could be early possession. There are some attractive extras included at $59,900. Call
BOB HAGUE
385-7761 24 hrs.

FOR SALE BY OWNER
2 or 3-bedroom home in exclusive Cedboro Bay residential area, on Arbutus Rd. near 10 Mile Pt. Hot water heat, fireplace, 1½ baths, drive-in garage or workshop, ample parking area, valuable sewered corner lot. Only mins. from University, schools, stores, and beach. Convenient bus service. Clear title. Major appliances included. $66,000. 477-4291.

HOME UNDER CONSTRUCTION, on secluded lot, near popular Glen Lake, just off Happy Valley Rd., 3304 Lodmell. Contact builder 478-9987.

WALL & HEDEKOP HOMEFINDERS REALTY LTD.
3480 Douglas. 386-2911

SEAVIEW LOT
$1300 DOWN!
An opportunity to purchase a choice lot in Mill Bay, in an area of new homes, for as little as $1300 down. Vendor will carry balance at current interest rates. Serviced by hydro, municipal water and hard-top road. Too good to miss. MLS 13031.
THE STEPHENS
479-5463 (24 hrs.), 386-2911

PRICE REDUCED to $52,900
This lovely 2 year old, 3 bedroom home was $54,900, but circumstances dictate this great saving for you. Dr

250 HOUSES FOR SALE

Realtor

Canada Trust

No. 9-1537 Hillside Ave. 595-5171

OPEN HOUSE
MONDAY 4-7 P.M.

3901 HAPPY VALLEY RD.
The "VERY BEST" retirement home you are likely to see. 500' of parklike creek frontage — completely secluded — minimum upkeep. Ultra modern 2 bedroom home with extensive built-ins (above all quality), garage and workshop area. UNCOUNTABLE EXTRAS and DESIGN FEATURES — MUST BE VIEWED.
595-5171 JOHN CABELDU 592-2568

WATER-FRONT DREAM HOME
$115,000

This lovely retirement "Dream Home" is located on Cordova Bay with a super fantastic view from the living room, sundeck and workshop. There are too many features too mention as it is one of a kind, but a MUST to see. Phone today and it will be a pleasure to arrange an appointmnet for you.
TOM McCLUSKEY
595-5171 386-7320

YOU WILL BE SURPRISED

When you see the inside of this fine 3 bedroom home located at 1151 Princess St. You can't tell a book by its cover and you will see what I Mean when you have seen this home with assorted fruit trees and fenced back yard. Don't miss out, phone today.
TOM McCLUSKEY
595-5171 386-7320

Luxury and Seclusion
On 2 Acres
$119,000

Take a look at this! 3500 sq. ft. on two levels situated on a secluded and treed 2 acres. This 4 month old architect designed and custom built home has too many features for this ad but we can start with sundecks, skylights, 2-floor to ceiling fireplaces, 2½ baths. A superb built quality home in which all rooms are larger than average. A must to see ML. 12736.
595-5171 BRIAN MARTIN

4 BEDROOMS
FOR
$49,900

In Sidney, immaculate 4-bedroom home on a huge 9500 sq. ft. lot. There are two bedrooms on the main and two bedrooms down. The house is situated on a quiet cul-de-sac in the nicer area of Sidney. A real bargain in family accommodation.
595-5171 DOUG POSKITT 656-4236

NEW
3 BDRM. SPLIT
IN SIDNEY

Three big bedrooms. Master has ensuite and sliding glass doors to a private balcony. A large bay window allows extra light to set off the large living room. 3 bathrooms in all and a finished rec room are some of the many extras in this unique home. Trades considered. Call immediately to:
DOUG POSKITT
595-5171 656-4236

PRICE REDUCED
$600

Cozy family home in the Maplewood area with many nice features:
—Quiet deed end street
—Lovely well kept yard
—3 Bedrooms
—2 Bathrooms
—Main floor laundry
—Hardwood floors
—Plaster Walls
—Swedish Fireplace
—Finished rec. room
—Good view from both eating areas. ML 12309
All for only $55,900. Sorry no drive-bys. For appointment call:
595-5171 DOUG POSKITT 656-4236

BRENTWOOD BAY

A beautiful 3 bedroom charmer on lovely Knute Way in Brentwood. All rooms are large and comfortable for the active family. The basement is fully developed and contains a four piece bath, huge rec. room plus a large family or TV room. All this set on a large lot with 80 ft. frontage. A lot of living here for only $63,900. Call now.
595-5171 DOUG POSKITT 656-4236

3 BDRM.
$48,500

Comfortable solid older home on 85x133.7 ft. lot with future potential. Call now.
THE ZIEGLERS
595-5171 592-1768

OAK BAY

3 bdrms, excellent condition. Old and interesting, near schools, church, buses and shopping centre. Good living accommodation. $51,000.
595-5171 THE ZIEGLERS 592-1768

TRIANGLE MT.
$61,500

A most attractive 3-yr.-old tri-level split set on a large professionally landscaped lot 1386 sq. ft. in all comprising 3 bdrms., 3 bathrooms, den and further space in full bsmt. for storage or development. Kitchen is large with eating area and mstr. bdrm. is ensuite and with walk-in closet.
THE ZIEGLERS
595-5171 592-1768

4-BEDROOM
GORDON HEAD

Excellent 4-level split of unusual design. High quality broadloom over oak in 23.6x15.6 living rm. and 10x14 dining rm., also in sunken family rm. off the 15x16 kitchen. 3 bathrooms serve the 4 bedrooms, all over 11x11 in size. A must see and a good price. Buy it now and rent back to vendor till end of October.
$89,900
THE ZIEGLERS
595-5171 592-1768

JUBILEE
$39,750

2 bedroom, large kitchen. Full basement with extra room partly developed. Good condition throughout on a quiet cul-de-sac with a secluded backyard. Close to bus stop etc. Call now to view. New M.L. 13412.
595-5171 TONY BROGAN 388-6275
PAGER 2471

Investors
SYNDICATE REALTY LIMITED
620 Broughton St. 386-7721

HOUSE FOR SALE BY OWNER, 3-bedroom, full basement, with rec. room, sundeck, near school and shopping centre. Asking $54,900. Phone 595-5327.

UPLANDS
5 bedroom home on large lot. $123,900. Phone owner 598-3188.

FOR SALE — BY OWNER
House plus revenue on 1.55 acres. 652-3188.

250 HOUSES FOR SALE

IPR
Island Pacific Realty Ltd.
3200 QUADRA 388-6231

COUNTRY SETTING
$46,500

Located close to all amenities, this 23 year old 4 bedroom full basement home is tucked away on a quiet cul-de-sac. Spacious living room with fireplace, full basement with rec. room, large lot perfect for gardening and much more. Call CHRIS GREIG 388-6231 or 479-7995 ML No. 12627.

COUNTRY COMFORT

is what this delightful home offers only 5 minutes from the city. Almost 1300 sq. ft. of living area with 2 bedrooms on the main and one down. The house is set well back on over a one-third acre lot, and very near the ocean. Offered at $49,900. To view call
BOB KOHLRUSS
Res. 598-7689 or 388 6231.

MODERN 4 BDR.
$47,900

Charming rural setting. 1400 sq. ft. of finished living area with a full basement, fireplace and a huge 89x198' lot. Try your offer. MLS. To view call G. Nicholls or G. Finnigan 388-6231 or 479-1040 or 598-7689.

$45,000

3-bedroom Bungalow. 75x100 lot separate garage. Call R. KEELING 388-6231 anytime.

DEANS HEIGHTS
2 BEDROOMS
$48,500

Immaculate 2-bdrm. home on nicely landscaped lot. Bright living room with rustic F.P. Rumpus room off kitchen. Ideal no-step bungalow. Phone OLE KNUDSEN, 598-2461 or 388-6231.

TOWNHOUSE
WITH PATIO
AND GARDEN
$41,850

Living room extended outdoors by beautiful patio and garden. 3 bedroom, 4-year-old townhouse close to shopping centre but on quiet street. Easy financing. Call DOLORES MILES, 652-2735 or 388-6231.

SIDNEY
4 YEARS OLD
4 BEDROOMS

Excellent throughout. Will consider offers on $49,900. Call GERRY FINNIGAN 479-1040 or GLENN NICHOLLS 598-7689 or 388-6231.

PRIOR STREET

Spacious 3 or 4 bedroom family home, large living room, full basement, stucco exterior, separate garage. Priced to sell at $44,900. Try your down payment. FREDDY STARKE 388-6231 or 479-3866.

OAKLAND
SCHOOL AREA

1100 sq. ft. solid stucco bungalow with two bedrooms. Good-size LR, kitchen, well landscaped 50x130 lot and a good high location. Part basement and drive-in garage. Asking $47,500. BEN GREIG, 388-6231 or 598-3105.

DRIVE BY
314 CADILLAC ST.

Please do not disturb owners. House is absolutely immaculate. 3 bdrms. Developed base, with lgr. Rec. room and extra bathroom. Secluded sundeck and nice high location. Please call me to see inside. Price includes washer, dryer, stove and fridge. Full price $57,500. WILF DAVIES, 656-5002 or 388-6231. MLS 13456.

EARL GRAY
$47,900

Immaculate Gorge Area Home offers 1250 sq. ft. of comfortable accommodation with 3 bdr., large living room with fireplace, dining room and convenient kitchen — eating area set up. A full high basement home on a well landscaped lot with its own small greenhouse out back. MLS Call TOM RAIG at 388-6231 or 385-1606.

LANGFORD

Two bedrooms full basement, could be in-law suite. Extremely large LR and DR. Two bathrooms, large recreation room with built-in stereo and bar. Excellent condition throughout. Asking $55,900. Quickly call IRENE DALZIEL 388-6231 or 477-6380.

GORGE AREA

No-step modern bungalow with full basement and lots of parking. Two bedrooms on main floor and extra bedroom and rec. room down. New exclusive at $53,900. Should sell quickly. BEN GREIG 388-6231 or 598-3105.

GORDON HEAD
SEAVIEW $76,900

Look at this fantastic value! Modern character home with 3 bedrms., 2 baths upstairs, and downstairs an IN-LAW SUITE completely self-contained with 2 more bedrooms. This expansive home has wall-to-wall carpet throughout and 2 beautiful fireplaces. New MLS. Call immediately GLENN NICHOLLS or GERRY FINNIGAN, 388-6231, 479-1040 or 598-7689.

SELKIRK - GORGE
AREA

Just listed. One owner, 2-bedroom — bungalow, two fireplaces. Full basement exceptionally fine garden and landscaping. Call BOB KEELING, 383-3860 or WALTER MULLER, 477-9120 for appointment to see.

SOOKE
$45,900

Immaculate 4-year-old home on quiet road with good ocean views. Spacious living room with fireplace, separate dining room, 4 bedrooms with work area and laundry area in basement. Priced to sell quickly. Call CHRIS GREIG 388-6231 or 479-7995.

SECLUDED
2-BEDROOM
CEDAR RANCHER

Easy care, 11 mile circle, 3.67 acres, view windows, electric heating, low taxes, ideal for pets, fireplace, barbecue pit, vegetable garden and fruit trees. Delightfully different. By owner at $75,000 no agents. Phone 386-6155 days, evenings 478-7155.

SACRIFICE

Must liquidate. Small R2 zoned lot. 2 bdrms down. 1 bdrm. in-law suite up. Present revenue $330. Will bargain, $32,300. 1252 Denman (388-5551, leave message with Pier 1), 598-8629.

SEAVIEW

Owner selling modern 3-4 bdrm. home just 100 yds. from Cordova Bay beach. Inlaw suite, lots of parking, and immediate possession. 595-8845.

BY OWNER. WATERFRONT
2-bedroom wall-to-wall carpet throughout, approx. ¾ acre. Qualifies VLA $45,000, $13,000 down or remortgage. 2587 Florence Lake Rd.

ATTRACTIVE 3- OR 4-BEDROOM home, large sunny kitchen with patio, family room and double garage, drapes included. $72,500. 477-1946.

RYAN PROPERTIES LTD.
Dedicated Service — Integrity
G. E. Bus Ryan, 382-8135 anytime.

250 HOUSES FOR SALE

National Trust
SINCE 1898

ESTATE SALE
OPEN HOUSE
242 BEACH DRIVE
2:00-4:00
UNTIL SOLD
(EXCEPT SUNDAYS)

—Tremendous sea views
—Four bedrooms (two down)
—Two four-piece bathrooms and one two-piece bathroom
—Living room 20x15
—Dining room 14x11
—Den with fireplace 16x11
—Laundry room off kitchen (dining nook)
—Built-in sprinkler system
—Priced at $89,500.
—Excellent terms.
MIKE RUSSELL
DON CLARK
388-5451 (24 hrs.)

HIGH QUADRA

Is that what you have waited for? A comfortable 2-bedroom home in a most attractive landscaped setting. Large lot (over 16,000 sq. ft.) from which an extra lot may be subdivided for another new home site. Price, $54,900. Kelly or Ena Nemeth, 477-4641 or 595-2961.

EXCLUSIVE
SWIMMING POOL

Plus two-bedroom non-basement home at fantastic price of $48,200. Living room 18.6x9.9 with fireplace, kitchen with large eating area. Utility room 8.3x7.10. Separate garage. Simpson Sears area. Phone immediately.
JOHN KEATS
384-4262 (res.) 388-5451

ESQUIMALT
DUPLEX

3 BR home plus an additional self-contained 1 BR unit. Building construction is excellent and property is most attractive condition. There is a separate garage-workshop for the enthusiastic hobbyist. The lot is 60x210 ft, apartment zoned and well located with redevelopment potential. Price $75,600. Ena or Kelly Nemeth, 477-4641 or 595-2961.

CONVENIENT
LOCATION
LANSDOWNE
AREA
FAMILY HOME

Here is a four-bedroom (one down) home in a very convenient location near bus service and shopping centre yet in quiet area. Living room with fireplace, dining room plus step-saver kitchen. Four piece bathroom. Laundry room and toilet in partly developed basement. Drive-in garage plus area for parking rec. vehicle. Asking $59,900. With terms. MLS 12772.
DON CLARK
592-6651 (res.) 388-5451

OPEN HOUSE
2-4 DAILY
(Except Sundays)
OAK BAY
114 BEACH DRIVE

Look at this attractive tudor-style home then phone to view the well-finished interior. It features large living room with fireplace, guest-sized dining room, modern kitchen, cozy den with fireplace, three bedrooms plus five and two-piece bathrooms, rich wall-to-wall carpet throughout, asking $73,500. To view phone:
388-5451 DON CLARK 388-5451
MIKE RUSSELL

Western HOMES Ltd.

GOLF COURSE

3 bedroom (4), home in Colwood Lake Estate. Located in quiet area. Features large living room with fireplace, dining room, family room, 2 bathrooms, cabinet kitchen with sliding glass doors to sundeck. Full basement has roughed-in rumpus room and large workshop area. Landscaped lot surrounded by Fir Trees. Vendors are transferred, so this fine home is offered at only $50,900. MLS 13467. Call Terry and Wilf.

DELIGHTFULLY
DIFFERENT!

Tired of the same old plan? Then see this 2-yr. old beautiful tri-level split in one of Gordon Heads finest areas. Distinctive kitchen has oodles of cupboards, B.I. dishwasher, bright eating area, PLUS wrought iron railing and two stairs to a fantastic family room. Gracious entrance foyer and living room provide large entertainment area. Dining room with private sundeck off, 3 large bedrooms, master ensuite. Vendors transferred and are offering their cherished home for $61,500. MLS 12879. Call Wilf and Terry.

SOOKE
SPECIAL

Cosy 2 B.R. home on 1-3 acre lot, plus extra subdivided 1-3 acre lot. A real bargain at $36,900. Don't miss this. MLS 12207. Call Terry and Wilf.

Wilf Cotton and
Terry Eden
386-3494 (24 hrs.)
Mobile Operator
JL3 8782

$39,900
GOLDSTREAM
NEW LISTING

BE THE FIRST to view this new listing in the Goldstream area. Situated on a dead end cul de sac, its not big, but it is affordable. Three bedrooms, including one in full high basement. (Could be more.) Attached carport. Close to schools and shopping, a sound home in good condition. Call now to view.
Neil R. MacDonald
386-3494 (24 hrs.)

MELTON
REAL ESTATE (B.C.) LTD.
912 Douglas Street
1610 Island H'way

DRIVE BY
3380 WHITTIER AVENUE

Near Town & Country Shopping Centre. Large living-dining room, 2 bedrooms main, 1 down. Beautiful large lot, fruit trees flowers and shrubs. $44,900
Eric Frazer Mildred Stapells
386-7551 477-4860

OAK BAY BORDER

Solid 2-storey bungalow - 4 bedrooms, basement, large lot, fertile garden, fruit trees. Close to schools, bus and shops. $51,000
Eric Frazer Mildred Stapells
386-7551 477-4860

SIDNEY
2200 AMELIA AVENUE

Nice family home (1810 sq. ft.) 4 bedrooms, 3 baths, large living room, dining room, den. Large fenced treed lot on quiet cul-de-sac. Backing onto wooded park. Good financing available. $58,000
Eric Frazer Mildred Stapells
386-7551 477-4860

540 WESTWIND, OFF ATKINS Rd. By builder, 3 bedroom home, $54,900. 479-8134.

250 HOUSES FOR SALE

HENDERSON REALTY
385-9741 Anytime

SELKIRK WATERS
ESQUIMALT

Attractive 2-bedroom home, living room with fireplace separate dining room, large family kitchen. Basement area developed with 2 extra bedrooms and small office. Large sundeck and well maintained grounds. Owner transferred and must sell. Asking price $51,000. Call Terry Fortune to view anytime at 598-1544 MLS.

UPLANDS
SECLUSION

The perfect family home situated on a well landscaped sprinklered lot on a quiet cul-de-sac. There are 4 large bedrooms (master is 19.6x15.6 with 4 pce. en suite). The living room is charming and bright. Your dining suite will be well displayed in the 14x21 dining room. The panelled den has a cozy fireplace. The kitchen is well planned with utility off. The basement contains a rec room with fireplace, 5th bedroom, 3 pce. bath, workshop and lots of storage area. One of Uplands best buys at $120,000.
BILL McCARTER BOB GIBSON
592-3970 658-5153

ESTATE SALE
919 LAWNDALE

Fine 2 bedroom home, 1200 sq. ft. center hall plan, oak floors, L-room with fireplace, Dining room and large kitchen. Full basement with interior garage. Good lot with 7 bearing fruit trees. Nice location on Oak Bay border. Listed at only $52,500 for quick sale:
H. GOLBY O. E. WHITE
592-6730 592-7220

PRICE
REDUCTION

In Colwood, nestled in tall fir trees, there is a very good family home of 4 or 5 bedrooms, 2 bathrooms, separate living and dining rooms on a good sized lot. The owners have bought and must sell. New asking price is $54,900. See it and make your offer. MLS.
C. ARNOLD J.G. McCORMACK
592-6454 592-6214

WHITTOME'S
706 FORT ST 388-4271

TAKE THE PLUNGE

Why not? You'll be glad you did! Just what the doctor ordered for retirement. 2-bedroom and cosy den, 1½ bath, 24x10 living-dining area, U-shaped kitchen with view of the Olympics, loads of storage, large balcony, carport. All this and freedom from maintenance worries. Conveniently located in attractive part of Fairfield, this 1350 sq. ft. third-floor condominium is well worth viewing. There is a delightful roof garden, sauna, body room, pool table and your well-behaved SMALL PET is welcome. Good financing and offers considered on asking $52,500.
388-4271 Ruth LaCroix 386-1806
388-4271 Eleanor Sanderson 384-9610

90 x 183 LOT

Absolutely delightful rancher, 1550 sq. ft. just 2 yrs. old. 2 fabulous floor-to-ceiling fireplaces, living-dining room, inviting kitchen with eating area, large family room. 3 spacious bedrooms, 1½ vanity baths, garage, parking, rustic shake roof. Perfect for children, a pet or two. Near schools and park. Glen Lake area. $57,500. (MLS).
Ron Zoltkis 477-5306
Shirley Wilde 478-2459
or 388-4271

VIC WEST
$48,500
In-Law Suite

Close to Banfield Park. This 3-bedroom split level home must be seen to be appreciated. Only 7 years old with new shag wall-to-wall carpet thru out. L-shaped living and dining room. Eating area in nicely appointed kitchen. In-law suite has living room, bedroom, kitchen and 3-pce. bathroom and a separate entrance. Easy cared for 50x120 lot with area for kitchen garden.
388-4271 JOE MANTON 382-5211

J. H. WHITTOME and CO. LTD.

P.R.B
P. R. BROWN
AND SONS LTD.

ESQUIMALT
OPPORTUNITY
DUPLEX ZONED
$87,500

Recently built, well constructed modern home of 4 spacious bedrooms, 3 bathrooms, 2 are ensuite, large living room, dining room, magnificent views from the huge upper den, all thermopane windows facing the sea, safe low density, electric heating, two lovely fireplaces, very tastefully decorated throughout, good quality wall to wall carpet. Duplex zoning. Upper floor could be in-law suite. ML 13025.
STAN WINTERBOTTOM
385-3435 Res. 598-2253

P.R. BROWN and Sons Ltd.

Principal Properties LTD.

4088 Shelbourne
477-9514

SIDNEY
REAL VALUE

Attractive, nearly new, 2-level home near water and shops. Features 3 large bedrooms, lge. living room, panelled rec. room. Both have floor to ceiling fireplaces. Sliding doors from dining area to seaview sundeck. 2½ baths. Double paved drive, fully fenced yard. Priced well below replacement cost in $50's. Check this while it lasts with
LOUISE SHERWOOD 656-4634
or
JEAN LAMBERT 656-3426

TWO BEDROOM, SPLIT LEVEL, one acre, waterfront on Sooke Basin, paradise for the retired. $65,000. Principals only. 642-5054.

250 HOUSES FOR SALE

J. D. BOSDET LTD.
120-727 Johnson St. 386-3128

Breathtaking
In Both Setting and Design

An extraordinary home sited on over 3 acres of Arbutus and Evergreens. Complete seclusion with mountain and valley views, yet only 20 minutes from downtown. The home has all the features one would expect of an architecturally designed home in this setting, and reflects the pride and skill of the builder. 2200 square feet on two floors: 3 bedrooms, family room with fireplace and sauna, 3½ baths, large kitchen with utility room. The interior design is beautifully accented by vaulted cedar ceilings, skylights and imaginative indirect lighting. A most unusual home which you should see. You can still choose your own carpeting and interior colouring. Well priced at $109,500. MLS 13451.
Ed Kraft 652-3676
Ernie Seronik 478-8696
Alice Moore 592-4529
24 hours 386-3128

BEST BUY
GORDON HEAD

Only one year old, large lot, 3 BRs, 1½ bathrooms, lovely living room and dining room. W-w carpet, full basement roughed in plumbing and fireplace. Price $58,500. MLS 12476. Call
Alice Moore 592-4529
Ed Kraft 652-3676

SUBURBAN
SAANICHTON
FULLY SERVICED
$59,900

Located in Central Saanich on a large sewered lot, over 1250 sq. ft. featuring 3 BRs., master en-suite, L shaped LR and DR with floor to ceiling slate fireplace, tastefully finished thourghout. The full high bsmt. is ready for your development and includes roughed in plumbing and fireplace. Drive-in carport under a large wrap around sundeck, and glimpses of Saanichton Bay. To view this exceptional value call
Ed Kraft 652-3676
Alice Moore 592-4529

3 BEDROOMS
$48,500
CLOSE TO SCHOOLS

Settle in before September. Well maintained 5-year-old stucco home. Living room with fireplace, dinette 4-piece bath. Laundry room. separate double garage. Good value. MLS 13132. Call:
Audrey Crothers
386-3128 (24 hrs.) 385-4645

5 BEDROOMS
$52,000

3 up and 2 down. A delightful home completely redecorated, nice size living room with fireplace. Patio off dining room, rec. room in basement. MLS 12795. To view please call
Ernie Seronik
386-3128 24 hrs. res. 478-8696

4 BEDROOMS
$76,900

3 up and 1 down. An imposing home with surpassing seaviews. Large, modern kitchen. Warm DR. Comfortable LR with floor to ceiling rock fireplace. 4-pce. vanity bath, 2-pce, en-suite, 2-pce. in basement. Rec. room with stone fireplace and stripped natural cedar walls. To view this home, full of pleasant living please call: (MLS 12741)
Ernie Seronik
386-3128 24 hrs. res. 478-8696

3 BEDROOMS
$47,900

2 up and 1 down. A comfortable home with lovely 14'x19' living room, a formal D.R., 4-pce. bath, room for further development in basement. Fenced and beautifully landscaped lot. MLS 13123. To view please call:
Ernie Seronik
386-3128 24 hrs. res. 478-8696

Montreal Trust

MT. DOUG PARK
GORDON HEAD

Only 1 year old and offering loads of accommodation for the large family — 4 B.R.s plus a den (or 5th B.R.) and a family room with fireplace. 3 full bathrooms — Master B.R. with 3-pce. ensuite. In an area of new homes and offers are invited on an asking price of $69,500 (MLS). Vendor has bought and is anxious to sell. For viewing and further details please call:
ALAN WESTGATE
386-2111 477-4994

TEN MILE POINT
FAMILY HOME

Located on a no-through street on an extra large lot bordering a natural park this 6 yr. old is well constructed with plastered interior and is in immaculate condition throughout.
Ideal for the large family, — good sized family room with fireplace. Possession flexible and vendor will carry substantial monies on an asking price of $85,900. (MLS). For viewing and further details please call:
ALAN WESTGATE
386-2111 477-4994

$3,000 PRICE REDUCTION
NEW HOME

Brand new 3-bedroom home. Master B.R. ensuite. Large living room with F.P. Full ground level basement well planned for future development with 4th bedroom and bathroom roughed-in. Finished F.P. in spacious roughed-in rec. room. Would make ideal in-law suite. $40,000 existing mortgage at 10¾%. Views of Patricia Bay from sundeck, asking price $62,900, for further information or viewing please call—
386-2111 MIKE McKENNA 592-3611
656-3924 WELLS HOOKER 652-3634

OAK BAY BORDER
$48,500

Two-bedroom home on quiet stdeet. Full basement, oil heat, newly painted inside and out — new kitchen cupboards. Drive by 1957 Granite St., then call—
FRED MOLYNEAUX
386-2111 658-5429

QUALITY CONSTRUCTED
HOME

Tudor design, presently nearing completion in North Saanich. This 3-B.R. home offers many extra such as built-in appliance area in the modern kitchen, good-size living room with fireplace. Dining area plus full basement. This home is situated on a well-treed lot .70 of an acre. Priced at $77,900. For appointments to view this restful country home please call—
656-3924 WELLS HOOKER 652-3634

SEAVIEW EXECUTIVE

Located on the slopes of Cadboro Bay with magnificent views of sea and boats. An elegant home tastefully designed and decorated from the rich British India carpet, to the new modern kitchen provided with double oven range, dishwasher, indirect lighting, full picture window, attractive fireplace enhances the beauty and charm of the living area. 3 bedrooms, 3 luxury bathrooms, den, 4 sliding doors to balconies and decks, heavy shake roof. For more details and viewing please call—
386-2111 D. BECKNER 477-4994

PRIVATE SALE

Colwood area, delightful 2-bedroom home, with rented cottage. Must be seen to be appreciated. $43,900. After 4, 479-3701, if no answer, 478-2157.

250 HOUSES FOR SALE

FOR SALE
Royal Trust

4082 SHELBOURNE ST.
477-0191

5 BEDROOMS
NEAR UNIVERSITY

Available for immediate occupancy, this 9 year young home offers 4 fully finished levels of comforable living, including 1½ bathrooms, family and games rooms, doulbe carport and driveway, all on quiet dead-end street close to all levels of schooling. Try your offer to full price of $69,900. For viewing, please call:
DALE YOUNG
477-0191 384-6563

UNIVERSITY

We take pleasure in offering this recently listed property for sale, located within easy walking distance from the Commons Block. This spotless and lively home contains 3 large bedrooms, living room, dining room all in new wall-to-wall carpeting. Huge kitchen, double driveway and carports with turn-arounds, greenhouse, shrub and vegetable garden. Upstairs a complee and self-contained in law suite awaits you. Living room with fireplace, bedroom, kitchen and bathroom or if one so desired a complete and large work studio. Full price $76,500. To view or for further information phone:
RON SEDGER
477-0191 379-3673

LARGE MORTGAGE MUST BE ASSUMED—$63,900

$39,000 morgage at 10¾%—Income qualification not required. Lovely well kept 5 year old, 3 bedroom family home. Living room, dining room, brick fireplace, spacious kichen, rec room, 2 baths, sundeck with real view. Located at 2346 Tanner Road. For information or appointment to view, call:
GALE CHRISTENSON
477-0191 477-0723

BEAUTIFUL BRENTWOOD

Drive by 7268 Brentview Road (left on Verdier off W. Saanich Rd.) 2 blocks from water. 3 bedrooms, living room, dining room, fireplace, 2 baths. Rec room and garage in full basement. Large well kept lot, owner anxious to sell. MLS. For information call:
GALE CHRISTENSON
477-0191 477-0723

WESTWARD HUE!

Where else can you get this panoramic westward view from a 25' balcony in this 3 bedroom (2 level) condominium of nearly 1000 sq. ft. on Lampson? Close to shopping, schools, ransportation, only a 9½% mortgage an early occupancy. All this at asking price of only $32,900. MLS.
MURRAY ROTHSCHILD
477-0191 477-9393

3.67 ACRES

DO YOU WANT PRIVACY WITH A COMMANDING VIEW? This hi-view building lot on Swartz Bay Road with unobstructed views of Shoal Harbour and the Straits is your ready answer. On water supply and ready for your own plans at $49,900.
MURRAY ROTHSCHILD
477-0101 477-9393

MILL BAY
PRICE REDUCED

A golden opporunity awaits some buyer on this nearly new 2-bedroom home of 1000 sq. ft. 2 extra rooms already roughed-in for your needs. 70x165 lot, 21x11 waterproofed sundeck, seaview, fireplace, screened windows and only 5 minutes from the ferry. Try your offers on this reduced price of $43,900.
MURRAY ROTHSCHILD
477-0191 477-9393

IT'S MY TURN
JUBILEE AREA

I may not win the West, but you may when you buy this sparkling, no-step stucco home having 3 bedrooms, large living room, beautiful wall-to-wall carpeting, heatflator fireplace, lots of room and cupboards in the kitchen, separate laundry room and workshop. Cozy, private patio, lawn shed, rose and vegetable garden all enclosed with picket fence. Full price $44,900. To view, please call:
477-0191 RON SEDGER 479-3673

REDUCED TO $67,000

Easy financing available. Country atmosphere. This home offers these features: 0.6 of an acre, 4 bedrooms, 2 baths, Family room, rumpus room with fireplace, a separate dining room, kitchen with built-in stove, living room with patio doors to enclosed patio with fountain, carport and sundeck, plus a 660 sq. ft. 1-bedroom suite with separate entrance.
BARBARA LIEBENAU
477-0191 479189389

GORDON HEAD
VACANT

A lovely 4-bedroom executive home awaits your inspection and approval. The owners have been transferred and are most anxious to seel this Colonial styled home. Asking price 586,900. For further details, please call:
RON SEDGER 479-3673
or JACK MOEN
477-0191 658-5448

NOT CHEAP — BUT WORTH EVERY PENNY!

You get what you pay for and here it is, everything you will ever need! If you require a 3-bedroom home, I have 2 to choose from. No need to call the movers — just pack up nd move in! Very flexible financing is available on these fine homes which are in established areas and on landscaped grounds. Quick and easy possession. Vendors will look at all serious offers. Exclusively offered at $68,900 and $78,400. To find out more, please call:
477-0191 KNUD SCHWER
478-8203

SIDNEY BOUND?

3 bedrooms for $39,250? Yes and it isn't a townhouse or condominium either. I am looking for 2 wise families who will together buy this duplex with an undeveloped full high basement, also has a 1-car separate garage. The vendor will look at all serious offers. More information from:
477-0191 KNUD SCHWER
478-8203

ESQUIMALT
NEW LISTING

A beautiful sea and mountain view awaits you when you see this lovely modern 3-bedroom home having large living room, dining room, kitchen, picture windows, laundry room. Down we have what could easily be converted to an in-law suite, large bedroom, separate bathroom, 2nd fireplace, etc. The property is now vacant so early possession is yours. Asking Price: $56,000. MLS. To view or for further information, phone anytime:
477-0191 RON SEDGER 479-3673

TRADE OLD
FOR NEW
PLUS MONEY TO YOU

We can take limited used homes as trades in selling or building a new homes for you. We have homes in various good locations nearly ready to move into.
Also lots available to build on.
We offer long local establishment. Customer Satisfaction, H.U.D.A.C. Warranty.
Financing to suit your needs.
PHONE 386-6191
MEMBER VICTORIA H.U.D.A.C.

FOR SALE
BY OWNER

3 bedroom older home in Parksville, 1 and 1-3 acres, 5 fruit trees, 8 blocks to beach, ½ block to village boundary, taxes $1 a year. $38,500 firm. 248-5236, Parksville.

250 HOUSES FOR SALE

WILLS AND WOMMERSBERG REALTY LTD.
1318 Esquimalt Rd. 384-0581

$31,900
CONDOMINIUM

Living room, kitchen, laundry, 3-bedroom and patio, immaculate throughout, children welcome, very close to school and all services.
PHYLLIS COUTTS
384-0581

CEDAR HILL

Fully decorated 3 bedroom bungalow on quiet dead-end street. Modern kitchen including built-in dishwasher. Large finished Rec. Room. Delightful back garden. A good 10¾% Mortgage available to the asking price of $57,500.
To view call RUBY REID or BETTY McFARLAND
384-0581

OAK BAY OPEN
3363 HENDERSON
SAT. 2-4 P.M.

3 bedroom family bungalow close to UNIVERSITY. Separate dining and eating space in kitchen. Rec. Room and 2 pc bath down—MLS—Asking $72,000.
Call RUBY REID for viewing anytime at 384-0581.

PRETTY 2 BDRM.
JAS. BAY
$38,500

This nice little home is IDEAL for your retirement or starter BIG Livingroom—2 Good bedrms. —Attractive kitchen—Modern heating—Everything just like NEW! Pretty Garden with Fruit and vegetables. Located near St. Lawrence and Simcoe. HURRY for this one, it won't last. Clear title but owner may consider carrying part of financing.
JOHN BISHOP
384-0581 (24 Hrs.)
RES.: 656-2308

KNOWLES REALTY LTD.

LOOK!!
$53,900

It's only 4 years old, has 2 bedrooms, living rm. with attractive brick fireplace, dining area. Full high basement with rumpus rm. and extra bdrm. Located in Gordon Head area, close to school. To view this well kept home, please call 384-8101. MLS.
Greta Hofmeister
592-6372
Bill Knowles
656-3779

BEAUTY
ON A CORNER

Don't expect a heck of a LOT. But it's a delightful place inside. Tastefully decorated. Living rm. with unique brick fireplace, separate formal dining rm. and kitchen with eating area. Full basement, easy-care lot. Walking distance to all amenities. Truly a bargain at today's price, $39,500. MLS. To view call:
Greta Hofmeister
384-8101 592-6372

MAYFAIR REALTY

3153 Douglas St. 386-2955
Woodward's Mayfair Centre

SIDNEY

Character home with old country charm. Situated in Sidney just 3 blocks from shopping and sea. Beamed ceiling, leaded windows, 4 bedrooms, dining room, den, nook, stone fireplace, full basement. Holly trees, shrubs, all on beautifully landscaped double lot. Asking $69,900. To view, call FRED JACKSON, 386-2955 or res. 477-2537.

NEW MLS
924 W. BURNSIDE

Handy to new Spectrum school, spacious floor plan, 3 bedrooms, living room has fireplace, laundry room, family-size dinette. Double separate garage. View by appointment. Asking $48,500. FRANK BOUSFIELD, 386-2955 or 382-4968.

3-BEDROOM
TOWNHOUSE

Located in Glanfodd area. Just 18 months old and ine xcellent condition. Playground the heated swimming pool in complex Ful IPrice $43,500, $23,000 9½% N.H.A. mortgage, trades considered. Call now FRED JACKSON 386-2955 or 477-2537.

S
SEABOARD PROPERTIES LTD.
7173 WEST SAANICH RD.
BRENTWOOD BAY 652-1141

GORGE
4 BEDROOM
$58,900

SITUATED ON A LARGE CORNER LOT OVERLOOKING THE GORGE WATERWAY. THIS HOME IS AN IDEAL FAMILY HOME WITH FULL BASEMENT AND DRIVE-IN GARAGE. ALL ROOMS ARE LARGE FROM THE LIVING ROOM THRU KITCHEN, MUDROOM AND BEDROOMS. FOR FURTHER DETAILS AND APPOINTMENTS TO VIEW CALL
652-1141 DAVE DAND 652-3082
652-1141 DAVID WOOD 652-2198

C.N. Montague Co. Ltd. 384-9318
1026 BLANSHARD ST

WATERFRONT
CORDOVA BAY
DRIVE BY
5169 AGATE LANE

Just two steps from your front lawn and you're on a beautiful sun-drenched beach. Lots of room for sea-side entertaining and a great place to raise the kids. You'll enjoy this well built home. 2 bedrooms on the main, plus extra shower, toilet and rooms down.
Asking price $87,500. M.L.S. To view please call Art Mauger at 656-6509 or 384-9318 anytime.

HANDYMANS SPECIAL, BY owner, 3-bedroom older house, Fernwood area. $31,900. 598-8598.

250 HOUSES FOR SALE

Bayshore realty ltd.
388-6424 1006 Fort St.

FORT ST.
DUPLEX

Ideal owner-occupier duplex with 2-bedroom suite on the main floor with large rooms. 1 bedroom suite up rents for $160. Separate meters and hot water tanks. Small easy care lot. Try a low down payment on asking price of $40,900.
388-6424 DAVID BILLINGHAM

THE PERFECT
DUPLEX

Ideal owner-occupier situation here with the main suite comprising living room with f-p., dining room, kitchen with all appliances. 3 bedrooms, 4-pce. bath and part basement with laundry rm. and work bench. The immaculate 2-bedroom suite on lower level has separate entrance; great for the inlaws or as a rental. All this plus double carport, huge sundeck, a 14x30 workshop and easy care garden for $71,500. This won't last so call now for appointment to view. MLS.
388-6424 DAVID BILLINGHAM

UPLANDS
INDOOR-OUTDOOR
LIVING

You get the best of both worlds in this immaculately maintained home of superior construction. Relax in the cosy living room in winter, swim in the 30 ft. heated pool all summer. You will also have 3 bedrooms, den, large rumpus room and a bright kitchen with the appliances included. Double garage and delightful grounds. A great home for all the family. Asking $112,000.
388-6424 DAVID BILLINGHAM

VIEW ROYAL
RETIREMENT
.42 ACRE
$40,900

Spotless 1-bedroom cottage on .42 acre in View Royal with privacy and tranquility, living room with fireplace, modern bathroom and large kitchen. two-room storage shed. Modern wiring and oil furnace. Regional board park adjacent. Fruit trees and a gardener's delight. A very appealing situation for starter or retirement. Taxes are negligible and property is clear title. New MLS 12972.
388-6424 658-5661
BRENT D. EWING

MANN
T. L. Mann and Associates Ltd.

THE
OPPORTUNITY TO
PURCHASE ON
OAKCREST DRIVE
RARELY OCCURS

ENTRANCE HALL TO LARGE LIVING RM. WITH FIREPLACE. DINING RM. SEPARATED. ROOMY KITCHEN AND LAUNDRY AREA. TWO BEDRMS. ON MAIN, TWO UPSTAIRS AND TWO MORE ROUGHED IN. REC RM. WITH FIREPLACE IN EXTRA HIGH BSMT. CARPORT, DRIVE-IN GARAGE A

250 HOUSES FOR SALE

LUXURIOUS RANCHER LARGE LOT

1567 sq. ft. of Home 3-4-bedrooms — DEN — 22 ft. Living room with BIG FIREPLACE — GUEST-SIZE DINING ROOM — THREE BATHROOMS — Huge secluded patio at rear — DOUBLE GARAGE — Beautiful landscaping — OVER 12,000 sq. ft. lot — Wall-to-wall carpeting throughout. and MANY EXTRAS. NOTE: in my 15 Yrs. of ACTIVITY in Real Estate I have NEVER seen a more charming and cozy home. Located in the RURAL area near Sidney with QUIET Roads. WORTH MUCH MORE THAN THE MODEST Price of ONLY $65,900. TRULY WORTH SEEING! Clear Title but financing this lovely 6-Yr.-YOUNG home would be EASY.

CALL FOR APPT. TO VIEW anytime:
JOHN BISHOP
RES.: 656-2308
TEL. Ans. 384-0581

Wills and Wonnenberg Realty Ltd.

DRL
DOUGLAS REALTY LTD.
385-8784

BY BUILDER
New waterfront home, open Monday to Friday, 2-5 p.m. $138,900. 8261 Lochside Dr., Saanichton. 652-1673.

IMMEDIATE POSSESSION
Older type 3-bedroom home, full basement, close to school and shopping centre. Phone 479-4338.

MOVING — MUST SELL. SPACIOUS 3-bedroom home on ½ acre in Central Saanich, $58,500. 652-3189.

OPEN HOUSE, 1-4 SATURDAY. 1-bedroom cottage, large lot, low taxes. 177 Maddock.

253 COUNTRY HOMES AND PROPERTIES

34.22 AC — 2000 SQ. FT. HOME
MILL BAY NORTH
This land is beautiful. Approx. 10 acres in meadow including a natural pond. The land rolls ever so gently; the home stands in approx. an acre cleared, except for some fine specimen cedar and arbutus for effective landscaping, a wood screen beyond. Only 2 years old with exterior walls of natural finish cedar. Shake roof and stone chimney, the home blends happily with the surroundings. The living room, 20x24 has vaulted ceiling, gable window plus expansive windows that bring outdoors in. A 15-ft. width of floor to ceiling stone includes a large heatilator fireplace. There's quality carpeting and drapes, also in the dining room, and the den, which has its own stone fireplace and built-in book shelves. There's a pretty powder room, well planned spacious kitchen and very large utility workroom. The bedroom wing has master with built-in wardrobe wall and 3 piece ensuite, two more spacious bedrooms and an extra large bathroom. Lighting include feature lighting in the living room and double flood lighting on all outside walls. The enormous windows keep the inside bright bringing outdoors into each room yet there is true privacy. Over three quarters perimeter is fenced with some cross fencing in the meadows. There are winding riding and walking trails through the wooded portion of the property. A 20x14 building with big fenced enclosure could be for horse or other animals. Truly beautiful and secluded yet convenient to town. Asking $157,000. Owner has left the Island must sell. For appointments call
GRAY LORENZEN 652-1038
Malahat Realty Ltd. 743-5525
Box 40 Mill Bay

LUXURY HOME
1.63 ACRES $69,000
The delightful wooded setting of this gracious home is on a quiet paved road just northwest of Mill Bay. Natural wood siding and old brick combine for exterior finish with paved walks back and front. All windows are wood sash and double glazed for heating economy. The big double garage includes a large workshop area, inside walls lined. From entrance foyer you enter a beautifully 22x17 living room with big old brick heatilator fireplace, top quality wool carpet and a lovely outlook. The 16x14 dining room has double paned glass doors to the outdoors. There's a lovely kitchen with quality cabinets, excellent kitchen carpeting and built in dish washer. A venience of a rinse out tub, separate utility has the added con- There's a completely built in vacuum system for easy housekeeping, a pretty main bathroom also a nice 4-piece bathroom off the 15.5x14.5 master bedroom with its luxury carpet. Walk-in cupboard and big double mirrored doors standard cupboard. There are two more spacious bedrooms. For a truly beautiful home in a private quality controlled area you couldn't beat this appealing property.
GRAY LORENZEN 652-1038
Malahat Realty Ltd. 743-5525
Box 40 Mill Bay

HALF ACRE —
BEAUTIFUL HOME
NORTH EAST OF MILL BAY
A distinctively different home set well back on its sunny half acre on a quiet road. The attractive Spanish design of exterior is carried through to the 10.5x9 entrance fover and to the delightful sunken living room with its high beamed ceiling, adobe finish walls and fireplace, stained glass windows and the dining room at main level which looks down on the living room over and through a lovely curving balustrade. This whole area, 35.5x16.5 is continuous carpet in cherry red. The well designed kitchen has carpeted floor, many cabinets and adjoining utility area. Halls are wide. Master bedroom 15.3x13 has 2-piece ensuite and an adjoining sauna room. The two other bedrooms are both appealing and a very large bathroom is a true beauty in shades of blue. There's a private back patio with high Spanish type wall, a carport adjoining the 966 sq. ft. of garage and bright workshop. Poplars line the long driveway and the rough-in for fountain and pool exist in the expansive front lawn. Priced at $69,900.
GRAY LORENZEN 652-1038
Malahat Realty Ltd. 743-5525
Box 40 Mill Bay, B.C.

HIGHLAND DISTRICT

1900 sq ft finished, 2-yr-old Spanish-style bungalow on 5.2 acres. Beautiful seclusion in a lovely modern home with sunken fireplace, 14x38 recreation room and many extras. New listing at $86,900. So quickly call BEN GRIEG, 388-6231 or 598-3105. Island Pacific Realty

BY OWNER
Valley and some Sea view 1.6 acres. 7 year young bungalow — 3 bedrooms — 2 baths — raised marble hearth in living room — family size dining room — den — utility on main floor. Full-sized Burroughes and Watts, mahogany and slate, billiard table in rec. room. Fruit and holly trees. 8 miles from city. Realistically priced at $92,500 — no agents — phone 652-2611.

ONLY $45,900
10131 RESTHAVEN DRIVE, SIDNEY
Large corner lot. Low taxes. 3 bedrooms, full basement. Drive-in garage. Needs painting. $13,000 — 7¾ per cent. C.M.H.C. Mtge. or Refinance. Call Onwer 656-4000 or 656-2427.

253 COUNTRY HOMES AND PROPERTIES

MELTON
REAL ESTATE (B.C.) LTD.
912 Douglas Street
1610 Island H'way

HOBBY FARM
2.29 ACRES
3 Bedrooms but could be a new home with 1700 square feet of living space on main floor with a four piece ensuite. This is good usuable land and priced at only $87,000.
CALL MEII SPENCER LEE
478-9581 477-3593
MOBILE JL3-8660

COUNTRY SECLUSION
1.73 ACRES
Enjoy the peace and quiet of the country in this 3-year-old Gothic Arch home near Sooke. Large LR DR Kitchen with pantry. 2 pce bath on Main. 2 large bedrooms and 3 pce bath on upper level. Privacy, room for a large garden, many tall trees and a year-round creek make this a very attractive property for only $48,500.00.
For information CALL PAT THERRIEN 642-5138 or 478-9381
MLS

P.R.B
P. R. BROWN
AND SONS LTD.

BRENTWOOD BAY MUST BE SOLD!

Immaculate 4 bedroom 8-yr.-old split-level family home, on a large landscaped lot close to school and shops.
MAIN FLOOR
—16x20' living room, brick R.H. fireplace.
—12'x9' dining room with sliding glass doors to a 11x22 family room.
—cabinet kitchen; 4-pce. vanity bath.
—2 spacious bedrooms
—w-w carpets throughout.
LOW LEVEL
—2 large bedrooms, 2-pce. bath and shower.
—13'x19' panelled rec. room.
—laundry room for w-d.
OOM heat, attached carport with extra paved parking.
385-3135 ALL VICKERS 652-2257
P. R. BROWN and SONS LTD.

NO STEPS $48,800

Delightful 1500 sq. ft. bungalow here in Sidney. Accommodation includes 3 bedrooms, living and dining rooms, kitchen, large L-shaped Rec. room, utility room and workshop. This is a very comfortable home for those wanting a low maintenance property. 50x123 lot. Good location.

4 BEDROOMS $48,500

We have just listed this cozy, 5-year-old family home. 2 bedrooms on the main floor plus 2 downstairs. Large living and dining rooms. Hardwood floors. Roughed-in laundry room and bathroom downstairs. Vendors transferred. Must sell. MLS.
JOHN BRUCE 656-3928
Res. 656-2023 or 656-6151
SIDNEY REALTY LTD.

SOOKE SECLUSION WITH A STREAM

A well constructed seven year old home situated on a wooded property that has a stream running through it. Large panelled living room with an acorn fireplace, two bedrooms and a full bathroom. The large kitchen has good cupboard and counter space, eating area and adjoining utility room. Drapes, carpeting, refrigerator, range, washer and dryer are included. On a paved road, only three miles from Sooke Village. Open to offers — Asking $42,500.
386-7521 ERIC GRAHAM 656-4489
BOORMAN INVESTMENT CO. LTD.
1111 Government Street

2 HOUSES ON 2 ACRES $87,500

Rent one live in the other house. One has 6 bedrooms which 3 need finishing. Living room has fireplace. House 2 has 4 bedrooms, living room with fireplace. Located near Happy Valley and Glenn Lake Corners. Great Possibilities for gardeners or people with horses. New MLS. Vendors has purchased and are anxious to sell. Call GERRY FINNIGAN 479-1040 or GLENN NICHOLLS 598-7689 or 388-6231.
Island Pacific Realty

Luxury and Seclusion On 2 Acres $119,000

Take a look at this! 3500 sq. ft. on two levels situated on a secluded and treed 2 acres. This 4 month old architect designed and custom built home has too many features for this ad but we can start with 3 sundecks, skylights, 2 floor to ceiling fireplaces, 2½ baths. A superbly built quality home in which all rooms are larger than average. A must see Mi 12736.
BRIAN MARTIN 595-5171
The Canada Trust Co.

METCHOSIN
MINI FARM
Fine 2 acre holding on south slope. Pastures manured and seeded, mostly fenced and cross fenced. City water. Fine new barn. Minutes from beach, store, school and church. Home is only 4-yrs. old, really well built for electric heat, clean brick FP and dining area leading to delightful deck. Just 2 roomy Br's on the main, full high concrete basement can be fitted out as you like. 4566 WILLIAM HEAD ROAD. Asking $75,000. MLS.
DESMOND HOLMES
384-8124 478-1227
PEMBERTON, HOLMES LTD.
1000 Government Street

SPECTACULAR SEAVIEW

Located at the tip of Otter Point, a few miles past Sooke, this 1.36 acre property commands a sweeping view of the straits and mountains. Good building site amongst the trees, perc test passed. With the public road between this lot and the ocean you can enjoy waterfront property at an inland price of just $19,500. For all details and to view please call 386-7521 anytime.
ANNE DUGGAN
BOORMAN INVESTMENT CO., LTD.
1111 Government St.

HOBBY FARM

In North Saanich 1.3 acres of useable land with 110 assorted fruit tree orchard, 400 strawberry plants and other berries. Older renovated home with five bedrooms plus a suite in the full high basement. Large sun deck all round. New three stall barn and studio. Loads of extra parking as well as a carport. This land is all useable with excellent soil. Owner at present keeps pigs, horses and goats. A new listing that should sell quickly at the asking price of $81,900. V.L.A. approved. See it quickly with BEN GRIEG, 388-6231 or 598-3105.
Island Pacific Realty

SALT SPRING PARADISE $150,000

14.39 acres with 297 ft. of waterfront. There are 4 homes renting at $850 per month. The property is presently in the A.L.R. however this is being appealed. The possibilities could be unlimited. 595-5171 DOUG PROSKITT 656-4236
CANADA TRUST

SOOKE, 2-BEDROOM HOME with third bedroom in rumpus room in full basement. Large corner lot on quiet street. Asking $46,900. 642-3639.

GORDON HULME LTD.
SIDNEY - SAANICH PENINSULA
656-1154, 2444 Beacon Ave.

253 COUNTRY HOMES AND PROPERTIES

COLWOOD

Approx. 1 acre with 2 houses. This is a gardener's paradise complete with large pool lush lawns and a million assorted flowers with greenhouse. One house is beautifully Blt. of stone has 2 Bdrms. Pt. Base. twin carport. The other is finished inside of knotty pine. 2 Bdrms., no Base. The whole property is in tip top shape. Should be seen. I feel sure you'll fall in love. Its also commercial zoned. Full price $97,500. WILF DAVIES 656-5002, Island Pacific Realty, 388-6231.

METCHOSIN
7.4 ACRES
PLUS
Custom built two-bedroom, three-year-old basement home in a very pretty setting. Home is quality built with better floors, large sundeck and a custom kitchen with nook. Acreage is mixed grazing areas and rock outcroppings with high center view. There are slopes and level areas that would support horses. Well priced at $79,000. MLS 12328. GEORGE DAVIES, 478-4078 or B.C. LAND 478-5988.

COWICHAN BAY
Spacious ranch style home with beautiful view. 3 bedrooms, ensuite, living room, dining room, den, family room. 1½ years old. Landscaped. Early possession. $72,000. Further particulars phone owner 112-743-5711.

1.37 ACRES OF SOOKE SECLUSION. Attractive residence beside tree-bordered stream. 1,100 square feet on 2 floors; 2 bedrooms, 1½ bathrooms, automatic heat, electric stove, $48,500. 642-5508.

1.37 ACRES OF SOOKE SECLUSION. Attractive residence beside tree bordered stream. 1,100 square feet on 2 floors; 2 bedrooms, 1½ bathrooms, automatic heat, electric stove. $48,500. 642-5508.

SAANICH PENINSULA PROPERTIES
For All real estate Requirements
Box 1235, Sidney, B.C. 656-4000

256 WATERFRONT PROPERTIES

MELTON
REAL ESTATE (B.C.) LTD.
912 Douglas St.
1610 Island H'way

300' RARE OCEANFRONT CUSTOM DESIGNED HOME Guest Cottage — 2.38 acres

Superb craftsmanship - cathedral ceilings - rustic beams, sky lighting. 2 granite faced fireplaces. Beautiful master bedroom with ensuite, huge patio overlooking ocean. Large fertile area suitable for show horses; rose garden and many species of trees. Easy path to protected beach. Excellent fishing, boating and swimming. Near famous "Deep Cove Chalet". $225,000
Send for brochure - Mrs.
Send for brochure — Mrs. M. Stapells
386-7551 477-4860

LAKEFRONT BEAUTY!

Located on the North bank of Quamichan Lake, just outside of Duncan, B.C. — 2.39 Acres of seclusion and privacy with your own lake frontage, the 4-level home is an executive dream. Almost 3500 sq. ft., the rooms are large and spacious. Quality comfort and convenience are the key notes. The ground level carport gives access to living room and den, dining area, kitch, utility and main entrance. It has 2 dormitory levels with large master suite with walk-in through closet and private bath. There are 4 other bedrooms and 2 baths, with dbl. shower and sinks. The lower level contains a huge rec-room with fireplace, drive under garage and furnace room for the efficient hot water heating system. A magnificent property that must be seen to be appreciated. To view Call, Ron Mathews, 746-4154, 748-2360. Wall and Redekop Realty Ltd.

$47,000 WATERFRONT

Ideal spot for the artist. This delightful property looks across to Sooke village. The property is .6 of an acre and has a very well constructed partially finished 4-rm. cottage on it. To see it drive out East Sooke Rd. to Eliza Point Rd. to Thornett Rd. See my signs, look over the property. Also Lot 8 across the road can be bought for $16,000. These are fine, fine properties. Owner will discuss financing, yes, Full Price Waterfront and Cottage $47,000. Call re: fine terms.
479-1667 Cliff Stretch 592-3969
J. H. Whittome and Co. Ltd.,
Royal Oak Branch

PRIDE OF PERFECTION $88,900

Yes, and you'll be proud to give this address. This very charming older character home offers 3 bdrms. on two storeys, with a lovely southern exposure on a sheltered beach facing the Straits or Juan de Fuca. Over 1700 sq. ft. of meticulously designed living area and a full basement. Very large lot. Drive by 1615 Hollywood Cres. then call GLENN NICHOLLS or GERRY FINNIGAN at 388-6231 or 479-1040, 598-7689. Island Pacific Realty.

"UPLANDS"

Unique waterfront home with 3100 sq. ft. of living space on main floor, entertainment size dining and living rooms. Large kitchen with lots of cupboard space, library, 4 bedrooms, 3 bathrooms, 30'x60' heated swimming pool, well landscaped, secluded. The many extras this property offers make personal viewing necessary to appreciate its value. Priced at $268,000 (MLS 133441). For viewing K. E. Dickson, 477-1683 or Norman Ross and Associates Ltd., 440-1070 Douglas, 382-6151.

OCEAN-FRONT HOME

Approximately one acre of seclusion, large home. Views, salmon, sailing, sheltered water. City amenities, 20 miles from Victoria. Asking $115,000. Phone 642-3180 to noon hour or evenings.

RAINFOREST WATERFRONT
If you seek rugged seclusion and yet still maintain contact with civilization then look at this prime waterfront lot on Landsend Road. The lot is .91 acres and is on municipal water. Here is your chance to enjoy the peace of the forest and the spray of the salt. Asking $55,000. Phone Al Foster at 656-2852 or Jim Webber at 658-5977. Office No. 382-7276.

WATERFRONT

16.04 acres of cleared land approx. 2 miles past Sooke village with approx. 180 ft. of waterfrontage on Sooke Bay with access on the West Coast Road and access off Penang Road. An ideal waterfront holding acreage. $150,000. FINANCIAL SURVEY LTD. M. E. Braithwaite, 384-9305, Res. 592-0628.

SOOKE VILLAGE
¾acre of waterfront 3 blocks from Sooke Village. Older 4 bedroom home surrounded by tall trees, shrubs and lawns. Perfect retirement or starter. Asking $60,000. For more information or to view call: MLS.
642-3404 BILL KOZAK 592-2431
LANSDOWNE PROPERTIES LTD.

BEAUTIFUL 1400 SQ. FT. HOME with own beach on Langford Lake. Asking $68,000. G. Ireland, C. N. Montague Co. Ltd., 384-9318.

256 WATERFRONT PROPERTIES

$77,000 9½ SUPER SEAFRONT ACRES
MLS. SHERINGHAM POINT ROAD.
Land oor owners cannot pay taxes on land they do not use. Which is the reason we offer you one of the last moderately priced parcels of unleased unspoiled West Coast ocean front land. Heavily treed, yet having a small meadow and fresh spring water close to the fine, sheltered beach. Both as a holding property and most private estate this earth below sighing cedars spells investment and security. All queries direct to LYNETTE DELAHUNT, 598-3321.

$12,500 OR FIRM CLOSE OFFER
½ cash. 135 feet sandy surfside. 8 miles west of Sooke, 2 small cabins thrown in for weekend comfort. Finest West Coast fishing waters and an artist's delight. For sale cheap because even writers eat and NEED MONEY. Smothered in trees, primitive and private. (New MLS). I'll send your compass toward it. LYNETTE DELAHUNT, 598-3321.
JACK MEARS REALTY LTD.

PROSPECT LAKE WANTED

We have a purchaser ready and able to buy waterfront property on the lake. Any type considered — vacant lot, cabin or house up to $100,000. Possession at your convenience. Please give us a ring if you are thinking of selling now or in the future. 386-2911 office.
JO LENNOX — 478-2563
M. MOORE — 478-2482
Homefinders, Wall and Redekop

WATERFRONT PLUS
SAANICH PENINSULA
135' of lovely BEACH to picnic, barbeque and sunbath, in SHELTERED bay in the HEART OF THE FISHING AREA. Take off from these SHELTERED WATERS through miles of inland waters and islands. TUCKED AWAY in a RURAL ACRE of tall trees and magnificent VIEWS of SEA and MOUNTAINS is a most modern immaculate home with EVERY CONVENIENCE and TROUBLE FREE. 3 bedrooms and den, 2 bathrooms, cheerful view kitchen and living room leading on to an enjoyable patio. A 26' luxury recreation room designed for enjoyment and many added features. Extra water (well and reservoir) PLUS CITY WATER. ASKING $145,000. Phone ALAN R. FOSTER, 382-7276 or 656-2852 Town and Country Realty Ltd.

It'll Leave Your Knees Weak

Truly a spectacular residence offering well over 200' of rugged seashore (southern exposure) on almost 5 acres. The house was custom-built about 4 years ago and it's rustic cedar exterior and design harmonizes perfectly with the private setting surrounding it. The home offers 2 BR., 2½ baths, post and beam construction. Hot water heat, thermo glass. Unusual "old brick fireplace." Big open kitchen and dining area and superlative seascapes from every room. About 45 minutes drive from Colwood. $120,000.
JOHN ADANK 478-5561 479-8135
BLOCK BROS. REALTY LTD.

SHAWNIGAN LAKE
SUPERIOR WATERFRONT
Year-round home on secluded, all fenced waterfront property. Compact home, living room, dining room, 3 bedrooms, 4-pce. bath, utility room. Carport, unfinished guest cottage, boat ramp. Sunny waterfront, $59,000. ML 12566.

—Yet another beautiful waterfront property with ramp and with one-bedroom year-round cottage in excellent condition, $44,900.

—150 ft. of waterfront with one acre of forest. Large 4-bedroom house in just beautiful shape, $75,000.
SHAWNIGAN REALTY LTD.
743-5311 John Ettema 743-2607
743-5311 Marie Malbon 743-5145

SPECTACULAR SEAVIEW

Located at the tip of Otter Point, a few miles past Sooke, this 1.36 acre property commands a sweeping view of the straits and mountains. Good building site amongst the trees, perc test passed. With the public road between this lot and the ocean you can enjoy waterfront property at an inland price of just $19,500. For all details and to view please call 386-7521 anytime.
ANNE DUGGAN
BOORMAN INVESTMENT CO., LTD.
1111 Government St.

½ ACRE WITH 114 FT. WATERFRONT
Adjacent Canoe Cove Marina. The best waterfront location on the market. Southern exposure with sheltered anchorage. $45,000 cash. Don't be disappointed, call now P. Dueck, Town and Country Realty Ltd., 382-7276 or 656-6060.

SEAFRONT HOME

Looking for a beautiful sunny Waterfront property in Sidney. Nice clean home, separate garage. Sandy beach, gorgeous view of the Gulf Islands. Then don't miss out on this one. Price $95,000. To view without obligation, phone owner, 656-1489.

197 FT. WATERFRONT
Lasqueti Island waterfront lot, good shingle beach, moorage close by. Asking $16,500 but vendor is VERY anxious. TRY YOUR OFFER.
JOHN WEST, 592-2431
LANSDOWNE PROPERTIES LTD.

SIDNEY
½ acre waterfront, 3 bedroom, bath and ½, double carport and patio. Thermal windows throughout, wood ceiling in living room, many extras. Buy direct from builder and save. Full price $96,800. To view, phone 656-4066 or 656-4003.

WATERFRONT LOTS, APPROXIMATELY 1 acre lot with 100' water frontage adjacent to Whiffin Spit in Sooke, New subdivision, paved roads, telephone and electricity, $29,500 to $32,200, call Diversified Holdings Ltd. 388-9181.

BY BUILDER
New waterfront home, open Monday to Friday, 2-5 p.m. 138,900. 8261 Lochside Dr., Saanichton. 652-1673.

258 CONDOMINIUMS and TOWNHOUSES

JACK MEARS
OAK BAY REALTY LTD.
"The Professional People"
Coast to Coast
Real Estate Service

904 HILLSIDE

3 Only
1-Bedroom Suites
$21,100--$22,200
Viewing by Appointment Only
Call
598-3321 598-3344

LAKEHILL COURT TOWNHOUSE
McKENZIE-BORDEN
—2 bedrooms
—Wall to wall carpeting
—Patio off dining area
—Electric Heat
—Close to Bus, Schools, Stores
$36,200 with assumable mortg. of approx. $29,000.

No agents

Grindley 479-8006
16-4058 Corners Place.

258 CONDOMINIUMS and TOWNHOUSES

Park Pacific
For appointment to view the following fine listings call:
ROBERT YOUNG
477-8749 or 383-3911
JIM WEST
595-4094 or 383-4124

1—HYCROFT ARMS — Located centrally in the popular Fairfield area, this 2 bedroom, 1½ bathroom beauty is on the fourth and top floor and has 1350 sq. ft. of luxury living space with brand new broadloom throughout. Simply immaculate. A nice walk to Beacon Hill Park, the sea and town. The asking price of $53,900 makes this a rare opportunity. Call us for viewing. MLS.

2 — KENSINGTON TERRACE. Two bedrooms, 1½ bathrooms on the fifth and top floor (facing east). Asking $42,900. MLS. Remember Kensington offers a spacious luxury lounge, huge hobby room, beautifully appointed billiard room with championship table, sauna, swirl pool and exercise room, etc. Quick occupancy possible.

SPENCER CASTLE Asking $62,900

One of the very best buys on the market today. This is a prestige two-bedroom, two-full-bathrooms condominium. MLS. Concrete and steel building of superior construction. THE LOVELY LANDSCAPED VIEW GARDENS, the CASTLE itself and the SWIMMING POOL are but part of the many amenities offered by Spencer Castle. For appointment to view or additional information call ROBERT YOUNG 477-8749 or 383-3911 or call JIM WEST, 595-4094 or 383-4124 anytime. Park Pacific Investments Ltd.

LONSDALE COURT

1611 Belmont Ave.
(Opposite Stadacona Park)
A DELUXE FAMILY TOWNHOUSE CONDOMINIUM
$46,900 — $47,900
SPECIAL FEATURES
2 large bedrooms
Wood panelling in entrance and living room
Antique Brick fireplaces
Large kitchens with nook area
Dining room
1½ Bathrooms
Undercover parking
TRADES CONSIDERED
OPEN DAILY
1:30 - 4:30
7 - 9 P.M.
(Except Sunday)
386-6796 KEN WRIGHT 598-2183
386-6796 RICK KINNIS 477-9394
WESTMONT REALTY LTD.
386-6796

JOIN THE NICEST PEOPLE!

$42,400. Easily one of Victoria's finest condominiums. Attractively situated on "The Gorge" close to every convenience including golf course. 2 bedroom bright suites with a minimum of 1,060 sq. ft. apt. area. 5 quality appliances including washer and dryer, en suite laundry room, covered carport and much, much, more.
JOHN M. HUNTER
388-6524 (Res. 592-6073)
BAYSHORE REALTY LTD.
1006 FORT ST.

LUXURY CONDOMINIUM
Professionally decorated
—1371 sq. ft. living area
—400+ sq. ft. private patio
—Main level separate entry
—2 large bedrooms
—2 full baths, tub and shower
—Unique custom features
—Superior Castle location
—Large indoor pool—saunas
—Accommodations for your guests
—One of Victoria's most luxurious
—Some decorator features and furnishings included
PRIVATE SALE (No Agents Please)
To view please phone 383-0068

3-Bedroom Townhouse

Try $1,650 down, children and pets allowed, only 3 years old, stove, fridge, washer and dryer and all drapes included. Full price $35,900. Phone R. W. RHODES 478-7361 or 477-0141.

Canada Permanent

BELIEVE IT!!!

Beautifully appointed one and two bedroom condominiums, starting at $23,900, full price. Some available with fabulous views over Cowichan Bay. "THE COWICHAN BAY ARMS."
Open for inspection daily
11 a.m.-2 p.m.
4 p.m.-7 p.m.
748-2080
DICK ACHURCH 746-4367
DOUGLAS HAWKES LTD.
Blanshard Street, Victoria

KENSINGTON TERRACE
$31,900
Lovely 1-yr.-old, 1-Br. Apartment Home. Fully equipped — dishwasher, stove, fridge. Wall-to-wall carpet throughout. Close to all services. Billiard room, sauna and hobby rooms available.
For appointment call:
M. Ruddy, 656-6089
M. Lawson, 595-2134
Park Pacific Investments Ltd.
383-4124

THREE-BEDROOM CONDOMINIUM
Only four years old in a nice area in Esquimalt and close to all conveniences. Nice living room and dining room with wall-to-wall carpet. Full price is only $32,900 with terms. Phone WALLY MILLIGAN 384-8001 or 598-2017. The Royal Trust Co.

BEAUTIFUL ORCHARD HILL, 3 bedroom, 1½ baths, full basement, fireplace, lands. Patio, swimming pool, $44,500. 479-8448.

2 BEDROOM CONDOMINIUM apartment in excellent location, close to university. Phone 388-4601.

258 CONDOMINIUMS and TOWNHOUSES

JACK MEARS
OAK BAY REALTY LTD.
"The Professional People"
Coast to Coast
Real Estate Service
2194 OAK BAY 598-3321
3618 SHELBOURNE 598-3344

SEA AND MOUNTAIN
SUNNY SIDNEY
$27,000
Well removed from the hustle and bustle, this cosy one-bedroom condominium is very appealing, well maintained building in a lovely setting, complete with games and hobby room. Should boating be your interest you can moor at your door step, and Sidney shops are just minutes away. To view this today call : MARKIE MUNN at 598-3344 or 656-5107.

INVEST AND LIVE
1—bedroom, 810 square feet, 10 months old. Price $31,500 for quick sale.
2—bedrooms, 1½ bath. Vacant, possession 7 days. Price $36,900.
Call JOHN JENKINS at 598-5767 or 598-3344.

A LEISURELY LIFESTYLE
Awaits you at Cedarfair—stroll to park, ocean and downtown from your 2-bedroom condominium. Carpeted worksaver kitchen has self-clean oven, frost free fridge, dishwasher, garb. Wall-to-wall carpet throughout; fireplace with raised slate hearth; Italian ceramic tile in bathrooms; ample closet space; underground parking in 9' wide stalls! Truly an address of distinction—1025 Fairfield. For appointment to view display and vacant suites in $30s range call: ALAN AND IRIS VERNON at 592-0968 or 598-3344.

MOUNT TOLMIE AREA
$38,500
Available now — charming 2-bedroom apt. with view of mountains and surrounding hillside, easy walking to shopping, ½ block to bus. Good neighbors who are proud of their lovely building and garden. Plus—2 covered parking spaces, swimming and swirl pool and recreation room. A great spot for retireds or quiet discriminating people. Let me show you today—good mortgage can be assumed. CONNIE O'REGAN 598-3321 or 592-0454.

3-BEDROOM CONDOMINIUM
CRAIGFLOWER
Reasonably priced at $38,000 this charming condominium has 1200 square feet on its two levels. On the main floor a living and dining room, kitchen, laundry room and 2-piece bathroom with balcony off the living room. On the main floor a living and dining room, kitchen, laundry room and 2-pce. bathroom with balcony off the living room. On the second floor three bedrooms, four-piece bathroom and in suite storage room. Complete with stove, refrigerator, washer, dryer, drapes and wall-to-wall carpet throughout. For viewing call PAT STYLES at 598-3321 or 592-7405.

$36,500
NEW 2-BEDROOM
1½ BATHS
Low down payment can quickly put you in this quality constructed superior sound-proofed condominium. Wall-to-wall carpets, large balcony, undercover parking, situated in a most desirable location in Esquimalt. Call C. E. BROCK, anytime at 598-3321 or 592-2173.

CANADA PERMANENT TRUST
1125 DOUGLAS ST. AND 3647 SHELBOURNE ST.

Windsor Manor

Deluxe Condominium Apartment Homes
848 Esquimalt Road
Display Suite No. 5
Mornings
Mon.-Fri. 10:00-12:00 noon
Afternoons
Mon.-Sat. 1:30-4:30
Evenings
Mon-Thurs. 7:00-9:00 p.m.
With 5% down and gov't. assistance to eligible purchasers you may find it easier than imagined to own a spacious apartment home complete with appliances, drapes, carpeting and many desirable amenities. Compare the living accommodation offered with prices from:
One-Bedroom $24,500
Two-Bedroom $35,000
Excellent financing available. Details by calling HERB McDANNOLD, 658-8844 or 382-9191.

Goodwin Manor Oak Bay

Concrete Suites
These are quality spacious suites. 2 bedrooms, most have 2 or 1½ baths. Price includes all deluxe appliances with built-in dishwasher, washer and dryer in each suite. Controlled entry and full time caretaker. The price range is $49,900 to $62,900 and represent irreplaceable value.
GRAY MALONE, 656-5267
SID HASLAM, 477-1994
OFFICE 382-9191

Rockland Area's Only Townhouses

Prestigious and spacious. John di Castri designed. Only 16 to be built on 1.3 acre centrally located site with 7 hour fire-seal. Features 3-B.R., 3 baths, fireplaces, D.R.s, private courtyards and vehicle controlled entry. Act now and save. For details and viewing of this exclusive listing call HERB McDANNOLD, 658-8844 or 382-9191.

Great Location

Close to Beacon Hill Park and the waterfront.
1. A spacious bachelor suite.
2. A 1-bdrm. seaview suite.
Both offer sauna-whirlpool-roof sundeck-low taxes and assessments. DI MUSTERS, 382-9191 (anytime).

Canada Permanent

J. D. BOSDET LTD.
120 - 727 Johnson St. 386-3128

INEXPENSIVE ACCOMMODATION

$39,300
Almost new, 2 BR condominium, 1½ bathrooms, large living room and dining room and balcony. Close to shopping and transportation. This is an estate sale. Must be sold. MLS 13342. Call
Alice Moore 592-4529
Ed Kraft 652-3676

TOP FLOOR
Very nice westerly view from this 2 bedroom, 1½ bathroom, 1 year old condominium. All appliances including dishwasher and garburator. Billiard room, sauna, swirl pool, exercise room, and hobby room are included for your enjoyment. Listed at $42,500. CT. To view anytime call:
386-7521 DEL HOEGI 383-0516
BOORMAN INVESTMENT CO., LTD.
1111 Government St.

SIDNEY

TOWNHOUSE — $35,500
3 BEDROOMS, 1½ BATHROOMS
4 COLOURED APPLIANCES
2 floors of wall-to-wall carpeting. Sliding glass doors to pte. patio, fenced garden and a work shed.
RYAN PROPERTIES LTD.
G. E. Bus Ryan, 382-8135 Anytime.

258 CONDOMINIUMS and TOWNHOUSES

KNOWLES REALTY LTD.

It's Kind of Nice To Stand Out 1145 HILDA

(just off Cook)
Open 1:00-9:00
Daily
Hostesses on Duty
1:00-4:00 Sundays
Spacious 2 Bedroom, 1½ Bathrm, Covered Parking, Large Balconies—Patios, Walk to all amenities, including beautiful Beacon Hill Park.
$39,500-$44,900
Our quality constructed apartment Homes built by Reeson and Pinch, can't be equalled anywhere.
For further information
Call: 384-8101
Bill Knowles 656-3779
Greta Hofmeister 592-6372

F. G. CARVER AND COMPANY
Proudly Presents

KARA VISTA

2626 Blackwood
—21 Two-Bedroom units.
—Kitchen with eating area.
—Formal Dining.
—Fireplaces.
—1½ to 2 Bathrooms.
—View Suites.
—Deluxe Quality.
—Average 1200 sq. ft.
—Priced from $40,900.
OPEN
Mon.-Sat. 1-5 p.m.
Mon.-Fri. 7-8:30
595-8664 or 388-9242

Villa Pentaco

Deluxe Condominiums
1235 Johnson St.
Display Suite 502
Tues.- Friday, 9 - 2:00
Eves. 7 - 9 p.m.
With developers very anxious to sell out in Victoria and return to Edmonton, you may find it easier than imagined to own a one-bedroom apartment home complete with appliances, draperies, carpeting, under ground parking and many other desirable amenities. Excellent financing available. Details: please call Marcia at
382-5787

PREVIEW

HEARTHSTONE TOWNHOUSES
Open Evenings
6:30-9 P.M.
SATURDAY 1-5
VICTORIA'S NEWEST
1745 McKENZIE
NEAR THE UNIVERSITY AND THE RACQUET CLUB.
3 bedrooms
2 bathrooms
Family room
Carport
And MORE.
PRICES FROM $45,900
YOU CAN USE THE EQUITY IN YOUR PRESENT HOME TO PURCHASE A HEARTHSTONE TOWNHOUSE.
CALL FOR A PREVIEW
CANADA TRUST
595-5171

We are so proud of the Talisman that we ask you to compare other condominiums befoefore choosing.

THE TALISMAN

929 Esquimalt Rd.
$34,000-$38,500
Where your investment can go only one way — UP!
Where you get the best in construction, comfort and convenience. Plus many other amenities including Sauna, Swirl Pool, entertainment Lounge, Work Shop, Underground Parking, controlled entrance. Assessment only $20 a month, app. The good way of living.

Open 1 to 5 p.m.
J. H. WHITTOME and CO. LTD.
706 Fort St. — 388-4271

CEDAR HILL PLACE

1725 Cedar Hill XRds.
OPEN HOUSE DAILY
1:30-4:30
We have very few of these super suites left, so if you have not yet seen this condominium building you are missing the best buy in Victoria today.
1 bedroom, $33,500 — 2 bedrooms, $40,500 up — 2 bedrooms and den to $51,000.
See our picture ad in financial section on Fridays and Saturdays.
PACIFIC STRATA SERVICES LTD.
Phone 386-2437
24 Hours

COLONY PARK MANOR

TWO BEDROOM APARTMENT WITH 1165 SQ. FT., OFFERS CONVENIENCE FOR SHOPPING AND TRANSPORTATION: SWIMMING AND THERAPY POOLS, SAUNA, GAMES ROOM, HOBBY SHOP AND TWO CONVERED PARKING SPACES. GOOD VALUE AT $38,900. (MLS 13485). FOR VIEWING K. E. DICKSON, 477-1683, NORMAN ROSS and ASSOCIATES LTD., 440-1070 DOUGLAS, 382-6151.

Quick Possession

Do you need a home now? Move into this 3-bedroom condominium tomorrow. Built on two levels totalling 1270 sq. ft. Main floor consists of LR, DR, kitchen, laundry room, 2-pce. bathroom. Upstairs there are 3 bedrooms plus a 4-pce. bathroom. Price of $35,900 includes four appliances. MLS 13041. LARRY BROOKS 383-3203 or 477-0141.

Canada Permanent

258 CONDOMINIUMS and TOWNHOUSES

BEACON HILL BECKONS

. . . you to enjoy the park's lovely lawns and gardens, only 1 block away from this 1-year-old, 3rd floor, corner condominium suite, offering 2 twin-size BRs (1

271 LOTS FOR SALE

J. D. BOSDET LTD.
130-727 Johnson St. 386-3128

ACREAGE
Not many of these 10-acre parcels left on the Saanich Peninsula. Good building site; plenty of trees and meadow land for your mini-farm. Owners anxious to sell. Asking $69,500. MLS 11986. Call
ALICE MOORE 592-4529
ED KRAFT 652-3676

HOLDING LOT $10,800
On Holland Road just off Hastings. Lot size 50x189. Cannot be built on at present. Asking $10,800. For further information please call:
Ernie Seronik
386-3128 (24 hours) 478-8696

8 Treed Lots Shawnigan Lake
Was 15 now 8 left. The following free of charge—cut down for your fireplace all trees on driveway and house site, who to contact for permits, the best and least expensive for building your home. I will also assist in any way possible. (Sorry no mobile homes.) Low taxes, water, paved roads, power, phone and quiet.
Go to Shawnigan-Mill Bay Rd., turn west 3 miles to Wallbank Rd. (white house has Lots For Sale sign on it), turn left 1 block to Wilmot Ave. and left again. Phone Gordon or LaVerne Armstrong, 743-2911. (Shawnigan Enterprises).

SPECTACULAR SEAVIEW
Located at the tip of Otter Point, a few miles past Sooke, this 1.36-acre property commands a sweeping view of the straits and mountains. Good building site amongst the trees, perc. test passed. With the public road between this lot and the ocean you can enjoy waterfront property at an inland price of just $19,500. For all details and to view please call 386-7521 anytime.
ANNE DUGGAN
BOORMAN INVESTMENT CO., LTD.
1111 Government St.

SHAWNIGAN LAKE 1.19 ACRES
Build your own permanent home or summer cabin on this lovely sloping lot overlooking the north end of the lake. Part is cleared leaving a wind-break of heavy timber to the south and east.
Priced at
$16,500
Call Madge or Don Robbins
384-9072 — 384-9335
david burr ltd.
655 FORT STREET 384-9335

A Couple of Lots
$35,000. Super ocean view on the peninsula. Piped water, some fruit trees. 109x156. Exclusive. $14,000. An old-fashioned price. Whiffen Spit Road in new subdivision. Lot 31. MLS.
SID HASLAM 477-1994
GRAY LAITE 656-5267

Canada Permanent

SPEND A LITTLE GAIN A LOT!
Just over two acres of well treed propety fronting on two roads. Why spend $12,000 for a house lot in this area (Sooke) when you can get a full two acres for $18,000 just 5 mins. away? An excellent investment.
WILL SHEPPARD
The Canada Trust Co.

$7,000
Shawnigan Lake — recreation lots. Average size 88x105. Build your own "retreat cabin" or park your recreation vehicle for the summer, week-ends, etc. A great place to escpae the city. Easy terms. Call for details at 388-4271.
SHIRLEY WILDE 478-2459
RUTH LUKAITIS 477-5306
J. H. WHITTOME AND CO. LTD.

WHIFFIN SPIT
View building lot 100x240 Prime area with a new house on each side. Asking 16,900 MLS.
SEAVIEW LOT, 2 BLOCKS FROM Sooke Village, with view of Sooke Harbour, $15,000.
NORSE LOVERS
2½-ACRE BUILDING LOT. Power and road are in. Asking $20,500.
642-3404 BILL KOZAK 592-2431
LANSDOWNE PROPERTIES LTD.

4 GORDON HEAD LEVEL LOTS. Close to Raquet Club. Will sell or build for you.
386-6796 KEN WRIGHT 598-2183

WESTMONT REALTY LTD. 386-6796

BRADLEY DYNE ROAD
Nine-tenths of an acre building lot in North Saanich. Flat land with bush and trees and in a lovely prestige area. Measures 150x275. Asking $26,900. IRENE DALZIEL, 477-6380 or 388-6231. Island Pacific Realty.

BEAUTIFUL VIEW ACRE, CITY water, ready to build, in quiet residential area of Salt Spring Island 5 min. from town and ocean. Full price $18,500. Name your own down payment. Mortgage 12%. A. Kleinman, Town and Country Realty Ltd., 382-7276.

WEST BAY—ESQUIMALT
2 houses — 2 lots. Duplex zoned. Approx. 10,200 sq. ft. total 25 ft. of waterfront. Near park and marina. View of city skyline. MLS.
386-2111 D. BECKNER 477-4994
MONTREAL TRUST CO.

GORDON HEAD
Fully serviced lots. Priced from $25,750. Builder's terms. JACK COOKE 386-2955 or 477-4842. May fair Realty.

SOOKE CHOICE HALF-ACRE lot, $15,900. Good terms. MLS. Please contact Gilbert W. Calvert 479-4593 or C. N. Montague Co. Ltd. at 384-9318 anytime.

SEWERED LOT
Single family dwelling, Saanichton. Level lot, ready to go. $20,000.00. Call: JOHN D. TISDALLE
386-2911 or 656-1789
Homefinders, Wall and Redekop

BUILDERS
Gordon Head Lots
LARGE SELECTION AVAILABLE ON TERMS. CALL CANADA TRUST — 595-5171

LANDSCAPED, GORGE AREA, building lot, 50' by approx. 140'. Ideal family area. $23,500. Some financing may be arranged. 382-6310.

FULLY SERVICED CORNER LOT (Teakwood-Fleet St.) in Gordon Head. $24,000. Please call Rick Hawkes, Victoria Mortgage Corp. Ltd., 384-7128, residence 477-0529.

2-ACRE LOTS, SHAWNIGAN Lake, for that secluded country retreat, excellent location near lake, open to offers. 112-743-2753.

GORDON HEAR — SEA VIEW Lot. 80x140, fully serviced (underground) cul-de-sac. Surrounded by new homes, park across the street. $38,500. 385-0940, 383-2632.

TREED BEACH LOT NO. 14 APprox 70x150' Bovanis Beach Bowser, 10 miles north of Qualicum. Inquire 757-8566, 248-6295 or 942-4455.

LIGHT INDUSTRIAL OR COMmercial lot, excavated and gravelled 55'x112', $34,500. 386-3623, 478-4979.

2.67 ACRES TREED LOT ON Sooke River Road, full services. Access Road. $32,000. 642-3531.

BROADMEAD LOT
Views of Strait and Mt. Baker, $31,000. 477-3440.

CHOICE LOTS FOR SALE. ¼ mile from Butchart Gardens. Cash only. 652-1446 after 5 p.m.

SOOKE VILLAGE AREA. SEcluded treed lot, 4/5 to 3 acres, from $11,500. 642-5508.

HOLDING LOT, 50'X138', WELLington off Hastings within 4½-mile circle of Victoria. $8,000. 658-5569.

1.12 ACRES. 3918 WILKINSON, must sell, all offers considered, 477-0551.

BUILDING LOT 63X116. GOOD value at $17,800. 479-6713.

LOT FOR SALE, 90'X120'. VIC West. Phone after 6 p.m. 477-3130.

271 LOTS FOR SALE

Gordon Head
Six lots in a new subdivision with underground servicing. Ready to build. Call now WALT SLOCOMB 383-4035 or 477-0141.

Canada Permanent

LOOKING?
For a building lot with a view on Salt Spring Island. Approx ½ acre with a level building site, water and hydro are avail., road is in. Lot looks over Ganges and offers privacy for the home. Asking $13,500.
386-2231 D. R. NELSON 478-1847
BLOCK BROS. REALTY LTD.

— VALUE —
Here is .86 of an acre on which to build your dream home or recreational cottage on North Pender Island. Water and hydro are avail., and beaches are close. Asking $7,800.
386-2231 D. R. NELSON 478-1847
BLOCK BROS. REALTY LTD.

DOWNTOWN LOT
7,200 sq. ft. building lot one block from city hall. Ideal for retail outlet with apartments above. $108,000.
385-7721 KENT MACLEOD 595-4273
GARDNER REALTY LTD.

BUILDING LOT
Sloping one-third acre treed lot with a lovely view in beautiful Broadmead at end of quiet cul-de-sac. Offers on $32,900.
595-5171 JULIE MANNESS 479-8019
CANADA TRUST CO.

REASONABLY PRICED
Lots for building now, on Teakwood Place in Gordon Head. Quiet, most preferred area. Phone Kasapi Construction. 386-6191.

VIEW LOTS. 1 MILE NORTH OF new city of Nanaimo. 1% down 1% per month. Nicely treed on paved street and community water. From $13,900. Call collect 758-1821 daytime; 758-2647 or 753-7460 evenings.

ATKINS RD. LOT, 67X120', PERC fested, ready to build on, sloping to south, adjacent to natural park and year-round stream. $16,000. Phone 652-1967 evenings or weekends.

LAKEHILL. FULLY SERVICED lot in quiet subdivision. Mountain and city views. Asking $25,600 with good terms. 479-3976.

VIEW LOT FOR SALE. FULLY SERVICED. HOUSE PLANS COMPLETE. ESQUIMALT, $28,500. 656-1162.

DUPLEX LOT
Lakehill area, 90'x100' serviced secluded location. No rock. $28,500. No agents. 477-8375, 382-7970.

273 PROPERTY FOR SALE

Subdivision
10 acres within the 4-mile circle, low density residential development, 98 units projected consisting of townhouses, duplexes and single family, architectual engineering to date included in asking price $1,200,000 with terms. Full detail by contacting HERB McDANNOLD 658-8844 or 382-9191.

Canada Permanent

HOLDING PROPERTY
R-3 Esquimalt. 10,200 sq. ft. Excellent rental. Water view. $58,800. Reply Victoria Press, Box 64.

45 ACRES, $175,000. 8 MILE CIRcle, 9% financing. 598-5701.

274 PROPERTY WANTED

Developers Require
Two separate sites:
1 Suitable land for Mobile Home Park within reasonable driving distance from Victoria.
2 Up to 100 acres for Holiday Resort Village, rolling treed land, preferably with valley and stream running thru. Properties north to mid-Island considered.
Owners or agents having properties that have possibilities please contact HERB McDANNOLD 658-8844 or 382-9191.

Canada Permanent

WANTED! WANTED!
1. Secluded waterfront property at least 1 acre, Saanich Pen. to build home.
2. Waterfront property west side Saanich Pen. Suitable for boat moorage (wharf) and house for purchaser up to $85,000.
3. Townhouse, 3 bedrooms $45,000 approx.
4. 2 or 3 bedroom home with or without basement under $50,000.
If you have a property in these categories, please call:
477-0191 ROMA NICHOLL 384-4827
Royal Trust Real Estate Dept.

URGENT!
Do You Have
A lot or land for rent or lease suitable for a Mobile Home?
WOULD YOU LIKE
To share it with me and earn extra revenue of about $90 per month. Call me at Robin Hood Sales, 478-9912 or write Box 4102, Victoria, B.C.

ALL CASH
We will pay you cash for one lot or more, suitable for building; or acreage of any size in Victoria area, suitable for development. Phone now Kasapi Construction. 386-6191.

CASH CLIENTS
For subdividable or good holding property from 5 acre minimum up; any area. Call BOB DAVISON, 592-0796 or
OLYMPIC REALTY LTD., 385-5741

PRIVATE BUYER WANTS VIEW lot on Salt Spring Island. 652-3801.

HAVE CASH FOR ¾ TO ONE acre building site close in. 652-2973.

280 ACREAGE FOR SALE and WANTED

HAPPY VALLEY
2 acres, trees, rock, good building site offers on $22,500.

SHAWNIGAN LAKE
Almost an acre 1 block to beach accesses, driveway in $15,900.

OTTER POINT
105 acres, suitable for farming. Excellent holding property. Terms on price of $125,000.

PORT RENFREW
3 parcels of approx. 23 acres each near Botanical Beach, suitable for recreational or holding. Terms on asking price of $30,000.

COURTENAY
192 acres of perfect farm land approx. ½ cleared used for hay crop, new barn, irrigation pond semi-fenced. New on the market at $249,000.
NORMA SAUNDERS
478-9182 478-5561
JUNE CORBY
478-8780 478-5561
BLOCK BROS. REALTY LTD.

1½ ACRES APPROX.
Beautifully wooded with a clear, cold stream as one border. Seven miles to city hall — power and water laid on. Excellent for a large (or small) home or perhaps a duplex. $28,500, about half cash needed. To view call J. J. WILLIAMS, 386-2955 or res. 479-1163. Mayfair Realty.

10 PER CENT CASH
Can buy you nearly 15 acres of fine land. On peninsula. Extends from creek to trees. Mostly cleared, on paved road. $83,900. MLS. Call: JOHN HOLMS at 598-3344 or 598-7736. JACK MEARS OAK BAY REALTY LTD.

ACREAGE
Ten acres Rocky Pt. Rd., $42,000. Two point two acres Otter Pt. Rd. with unfinished home, $42,000. Service lot in Comox 70x169, $10,500.
598-5166 BEN PARENT 385-2861
NEWSTEAD REALTY LTD.

HIGHLANDS — 10 ACRES, $37,500. 11.4 acres, $37,500. EAST SOOKE — 47 acres, $69,500. MLS. Please contact Gilbert W. Calvert, 479-4593 or C. N. Montague Co. Ltd. at 384-9318 anytime.

LADYSMITH
Excellent location near ocean. 2 acres. Asking $16,900. PETER TER VEER, The Royal Trust Co., 384-8001 or 479-1588.

70 ACRES, $195,000. 8 MILE CIRcle. 9% financing. 598-5701.

280 ACREAGE FOR SALE and WANTED

CORDOVA BAY 2.49 ACRES--VIEW
A beautifully treed unique property in 2 parcels. Physically it is 2 parcels but legally only one title. Maybe a builder could go to the board of variance and get 2 permits. MLS. Asking $53,900. Call F. WILLS, 384-0581.

TWO BEAUTIFULLY
treed 1-acre lots with view. Each on blacktop, hydro, phone and piped water, adjacent to 160-acre Prov. Park. Asking $14,900 and $16,900 respectively. In Sheringham Estates, 13.5 miles from Sooke on West Coast Road. Terms available. MLS. Call F. WILLS,
WILLS and WONNENBERG
REALTY LTD.

SACRIFICE
160 acres of exceptionally beautiful land. Hunter's paradise. Ideal retreat or personal holiday estate. 6 hours from Vancouver. This is high plateau with an amazing view of the Kettle River Valley. 10 acres cleared with a well. I hate to sell it! $32,500 or best cash offer (388-5551, leave message with Pier 1); 598-8629.

7.91 ACRES
Asking $110,000. I believe this to have the potential as a right for an Airport Inn, Motel or Commercial development. Presently has some trees and an old 3-bedroom home. All with sea view and paved roads on three sides. Call me now for details. MLS.
ROY ANDERSON
385-3435 477-5057
P. R. BROWN and SONS LTD.

Try $1,000 Down
Lovely treed lots, some with views, in beautiful Sheringham Estates, 13 miles past Sooke. Owners will carry agreements as low as 12 per cent at $150 pm. Prices start at $13,000. Lots approximately 1 acre, on blacktop road, hydro, phone and piped water. Adjacent to public park and beach. Some lots for mobile homes. Call 658-5479.

$21,000
2.43 acres, sloping hillside of lovely native trees, with a choice of building sites on 3 levels, overlooking a peaceful valley. S.W. exposure. Lot 10, Herlihy Place off Arden Rd. MLS 13256.
479-1667 Cathy Atkins 479-5427
J. H. Whittome & Co. Ltd.
Royal Oak Branch

HIGHLANDS 210 ACRES
This large parcel of land is newly on the market offered at $1,000 per acre, some good building sites. Asking $210,000. For further details call:
477-0191 ROMA NICOLL or 384-4827
JOHN MOLYARD
Royal Trust Real Estate Dept.

REWARD!
Do yourself a favour and investigate this one. This choice Mill Bay property has excellent development potential. Nearly 3 acres with spectacular ocean view. Realistically priced and excellent financing is available. Vendor wants to sell!
477-0191 KNUD SCHWER 478-8203
Royal Trust Real Estate Dept.

COBBLE HILL
22 acres of rolling land. Requires some clearing. Possible subdivision in the future. Ideal holding property. Asking only $38,900. A once in a while opportunity. Quickly call BEN GREIG, 388-6231 or 598-3105. Island Pacific Realty.

WHY PAY MORE?
6.8 acres in Highlands with valley views. Good building sites, road into property. Very reasonable at $33,000.
DAVID BILLINGHAM
388-6424
BAYSHORE REALTY LTD.
1006 Fort St.

NORTH SAANICH ACREAGE
Just over 2 acre nice building site with sea glimpses. Corner of Downey Rd. (332 ft) and West Saanich, 268 ft. Asking $38,900. For further information call BRUCE McILROY, The Royal Trust Co., 384-8001. MLS 13148.

6.84 acres in Saanich, close in, half is cleared, not on sewer. Holding property. 75 taxes $1,0380.83.
$307,000
PHYLLIS COUTTS
384-0581
Wills and Wonnenberg Realty Ltd.

285 UP-ISLAND PROPERTIES

QUALICUM
LOTS
(a) 50'x120' treed area of new homes close to village centre. F.P. $6,950.
(b) 100'x128' treed, walking distance to beach paved road. F.P. $13,900.
(c) 75'x197' view lot, close to golf course, excellent location. F.P. $21,000.
(d) 100'x160' waterfront lot in Columbia Beach, excellent buy at $36,500.
CALL NORM DOUGHTY
RES: 752-6507 or

pearson REALTY LTD
BOX 399, PARKSVILLE, B.C.
127 Alberni Highway
248-3217 752-6964

PARKSVILLE AREA
9 acres on French Creek with timber for large log house. 460' paved road frontage. 460' dedicated road allowance. 6 miles from Parksville and Qualicum beaches. $49,500.

PARKSVILLE EAST COMMERCIAL HIGHWAY PROPERTY
87' Island Hwy. frontage. 368' deep. $45,000.
VAN HORNE REALTY LTD.
Box 610, Parksville, B.C.
Phone 468-7522

$12,875
1.95 ACRES
QUALICUM BEACH AREA
Lovely, well-treed lot on all-weather road. Buiding site cleared, crossing in and hydro on lot. Build your own house or move on your mobile home in this popular development. Take advantage of summer months and quick possession date. Call CLARE BROCK for particulars at 598-3321 or 592-2173.

YOUBOU — 800 SQ. FT. HOUSE
On a ¾-acre treed lot, this engineer-built house is well below cost at $15,500. BRIAN RIPLEY, 598-3321.
JACK MEARS
OAK BAY REALTY LTD.

MALAHAT ACREAGE
10 acres located on high side of Island Highway approx ¼ mile from Victoria from Malahat Trader Camp. Fantastic waterview of Saanich Inlet. Priced at $37,000. Sign on property lot No. 6.
386-3931 JOHN A. JOHN 477-8096
BLOCK BROS. REALTY LTD.

QUALICUM LOTS — $7,500 EACH. Retiring? Your choice from 4 level treed lots close to Village Centre. Eaglecrest lot with large frontage at $13,500. Call HERB HODGSON, 384-7128 (Res. 382-3835), DOUGLAS HAWKES LTD.

EAGLE REALTY LTD.
Box 1060 Parksville, B.C.
Telephone 248-6191

DASHWOOD REAL ESTATE
(Qualicum) Ltd., 752-9266
Parksville-Qualicum Specialists

CLEARED VIEW LOT FOR SALE in Parksville, 65x126, $10,000. Phone 479-1272.

PARKSVILLE, COMPLETELY serviced, Lot 12, Jenkins Pl. $9,500. 598-3975.

285 UP-ISLAND PROPERTIES

EXCELLENT STARTER OR RETIREMENT HOME
$46,000
This non-basement home offers seclusion in an area of new homes just minutes south of Duncan. 3 bedrooms, ensuite plumbing, economical heatilator fireplace, plus many other features including excellent financing.
GRANT CLEMENT
748-9433 or 746-4154

SMALL FARM PLUS REVENUE
This parcel contains 2 homes. One rented at $275 per month the other is owner-occupied and features 4 bedrooms, 2 bathrooms, 2 fireplaces, w-w throughout. As modern as any in the city. The land consists of 6 acres fenced and cross-fenced with a new barn and good drilled well. The price is $89,900. MLS Finanacing available.
GRANT CLEMENT
746-4157 or 748-9433

3 BEDROOMS — $30,900
Hard to beat this picture of value. An immaculate townhouse with almost 1200 sq. ft. Big living room-dining room area with w-w carpeting. Bright and cheerful galley kitchen, three bedrooms and 1½ bath complete the comfortable and friendly interior. The big sunny yard has a terrific vegetable garden and numerous shrubs and flowers. Covered patio too. Ideal for professional people. Excl. Phone RON MATHEWS 746-4154 or 748-2360.

COBBLE HILL 5 AC.
Good level 5 acres. Excellent well. The home has 3 bedrooms, kitchen eating area, big living room, fam. room., exterior carport and storage room. A separate septic field and water hookup for mobile home completes the value picture here. Price at $52,000. Excl.
RON MATHEWS
746-4154 or 748-2360
WALL AND REDEKOP REALTY LTD.
468 TRANS-CAN. HWY.
DUNCAN, B.C. — 746-4154

FABULOUS SEAVIEWS
Are yours in this Chemainus Executive home, just 7 years young, with over 1300 sq. ft. It contains 21x14 living room, 12x10.6 dining room, plus kitchen with dinette on almost 1-3 acre of well landscaped lawns plus fruit trees. Many, many extras, and a steal at just $62,900. Call Charman Pacific Realty Ltd.
L. MARSHALL
385-9765 479-3234

SHAWNIGAN EXECUTIVE HOME
Over 1500 sq. ft. in this lovely home high in the village, with complete seclusion. 3-4 bedrooms — 16x22 living room with W-W fireplace — 12x14 dining room, both with luxurious W-W carpets. 2 full baths, (3rd roughed in) plus 16x22 rumpus room, double carports — Cedar shake exterior. A must see at just $69,000. Call Charman Pacific Realty Ltd.
L. MARSHALL
385-9765 479-3234

PANORAMIC SEAVIEWS
North Chemainus overlooking the islands. Excellent modern styled home. Two FP, full basement, sundeck and garage. Approx. 1-3 acre. Asking $62,900. Call ROD P. DAVIES 748-2561 or 746-6971 (res.) No. 203

MAPLE BAY
Approx. 266 ft. waterfront on 1¾ acres over 1600 sq. ft., 3-bedroom home. 18 ft. circular swim pool. 40 fruit trees. Asking $125,000 with vendor financing to qualified party. To view contact DAVID G. MOSS, 748-2561 or 748-2521 (24 hours.) No. 233.
ANGLO-CANADIAN REALTY LTD.
BOX 597, DUNCAN, B.C.
748-2561

1.19 ACRES WATERFRONT HOME
On Vancouver Island, your own private cove with sandy beach. 6-bedroom post and beam, 3,200 square ft. cedar home on 2 levels. Health reasons forced sale. Please call George Olszewski, Block Brothers, Nanaimo, 53 Victoria Crescent. 754-4401 or 753-6851 evenings.

WATERFRONT QUADRA ISLAND
10 acres of land with approx. 2,000 ft. of waterfront situated on beautiful Quadra Island, 8 miles north of Campbell River. Nicely wooded acreage offering complete seclusion surrounded by Fort Reserve, warm water lagoon and protected anchorage. An outstanding opportunity. Priced at $56,000. M. E. Braithwaite Financial Survey Limited, 384-9305 Res. 592-0638.

COWICHAN LAKE TWO CHOICE LOTS
Approx. 3 miles from village, both 100x190'. Hydro and telephone on property line. 400' from government beach access. These are choice building lots in an area fairly well developed. MLS. Asking $7,900 each, or more details, please call:
477-0191 ART EVANS 658-8924
Royal Trust
Real Estate Dept.

PACIFIC RIM NATIONAL PARK
Excellent owner operator or investment property. Marina-lodge, charter fishing boat, service station, cafe, or retail space. 3.69 acres. Room to expand to cabins or motel. Good mortgage. Priced to sell at $335,000 including all stock and equipment. Reply to Victoria Press Box 10.

APARTMENT PROPERTY
Parksville, zoned apartment, condominium or townhouse. 208'x417'. Sewer, water, fine level land with topsoil. Next door to condominium, just finished. Good residential location. Full price, owner, only $65,000, would perticipate. Also 104'x417' nearby with old house, good for about 29 suites. $32,500. Phone 478-2131, Mr. Mauch.

MILL BAY
5 acres subdividable $32,000.
GLEN NICHOLLS or
GERRY FINNIGAN
598-7689, 479-1040 or 388-6231
Island Pacific Realty.

pearson REALTY LTD
BOX 399, PARKSVILLE, B.C.

FULL BASEMENT HOME, ON community water system in Cobble Hill, 4 bedrooms, 1½ baths, wall-to-wall, carport, fruit trees. Offers on $49,900. 743-5073.

YOUR CHANCE TO LIVE IN THE country, 3 year old house and acreage, 35 minutes to Victoria, no reasonable offer refused. 112-743-9382.

2 DOUBLE RIVERFRONT LOTS. Excellent buy, good terms. For full information please call Paul Gerst at 746-6161, or eves. 746-5628. J. H. Whittome and Co. Ltd.

WOODED SEA VIEW LOT, Maple Bay (near Duncan), 66x120. Phone afternoon 386-7659. No agents.

BY OWNER — DUNCAN
substantial 3-bedroom older home, 4 acres, 900 ft. on year-round creek. $49,500. 748-8769.

3 BEDROOM HOUSE IN MILL Bay, with seaview, patio and carport. Full basement. $43,500. 743-5380.

QUALICUM LOT, QUIET AREA, near village centre, piped water, trees. $7,500. Terms. 479-3947.

PARKSVILLE LOT, CITY water, 4 blocks to village, near beach, $9,500. 592-4128.

285 UP-ISLAND PROPERTIES

COWICHAN RIVER FRONTAGE
A chance to purchase a secluded property fronting on the river with a 2-bedroom log cabin situated on two beautifully treed lots. Absolute privacy. Swimming, fishing and hunting. 1½-hour drive from Victoria. Asking price $98,000.

280'	River front lot with trees. 6.73 acres	$37,000
300'	River front lot with trees. 5.75 acres	$41,500
200'	River front lot with trees. 7.29 acres	$22,500
300'	River front lot with trees. 4.69 acres	$22,500

OR
NIMKISH RIVER
Approximately 100 ft. River frontage, 3 bedroom home located on 18 acres of park-like property. Located close to Port McNeill. A remarkable property situated in an area that is designated for Park. Well priced at $80,000. For details phone 386-7521; MLS.
BOORMAN INVESTMENT CO. LTD.
1111 GOVERNMENT STREET

290 FARMS FOR SALE and WANTED

17.11 ACRES $115,000
Prime cleared land suitable for all types of agriculture. Tile drained. 10 year old 3 bedroom house and stalls for 17 head of stock. Irrigation pond. To view call TONY BROGAN 388-6275 pager 2471, Canada Trust Co. 595-5171.

DELIGHTFUL 10-ACRE MINI FARM
near Sooke with cosy 2-bedroom cottage, haybarn, chicken coop. Approx. 3 acres cleared. Only $49,900. Call G. Ireland or W. Butterfield at C. N. Montague Co. Ltd., at 384-9318 (24 hrs.)

160-ACRE FARM, 5 MILES FROM Campbell River, 1½ miles from ocean. Excellent land and buildings. Operating sawmill. Price $2,000 per acre. 112-287-8107 after 6 p.m.

293 GULF ISLAND PROPERTIES

A BEAUTIFUL WATERFRONT HOME
Year round, this modern, comfortable 2-bedroom home with southern exposure and magnificent views is just delightful. Double glazed and fully insulated, the large living room has a very efficient heatilator stone fireplace. Separate dining room, modern kitchen and plenty of storage space. Many other features including double garage-workshop plus carport. The beautiful treed lot is approximately ¾ acre and includes garden and fruit trees. This property must be seen to be appreciated. The asking price is $67,000. For further details please call JOHN BARNES, 598-3321 or 598-4243 anytime.

OUTSTANDING WATERFRONT PROPERTY — N. PENDER
If you are looking for a beautiful home with unsurpassed views in a very secluded but easily accessible location, this fine property should appeal to you. The house is situated on about 3 acres of natural terrain with about 500 feet of waterfront. The design is contemporary and spacious, approximately 3,000 square feet on two levels. There are 3 bedrooms and studio or den, 2 bathrooms, large living room with stone fireplace, dining area. Large entrance hall, well planned kitchen, utility and a large rec room with stone fireplace. Features include oak floors throughout, wrap-around sundeck, built-in vacuum system, boat dock and many others. Words cannot adequately describe this magnificent property which is being offered at the very realistic price of $145,000, with immediate possession. To view please call JOHN BARNES, 598-4243 or 598-3321 anytime.
JACK MEARS
OAK BAY REALTY LTD.

GULF ISLANDS POTPOURRI

2 acres Ruxton	$ 6,900.00
¾ acre waterfront	10,000.00
½ acre waterfront	1,150.00 DOWN
Beach Lot Mudge	18,500.00
5 acres Mudge	19,500.00
5 acres Waterfront	29,500.00
Old Cabin	8,900.00
Lots of Lots	5,200.00 to $6,900.00

For information phone or write Glen Galloway, personally at Nanaimo Realty Co. Ltd., Box 518, Nanaimo, B.C. toll free at 684-6932 or eves. 758-5537 collect.

SALT SPRING — $16,500
Building lot on high location, water and hydro. Fantastic views. ¾ acre. Call: JOHN JENKINS at 598-5767 or 598-3344.

SALT SPRING — 10 ACRES
Investment acreage — well water on site. Price $42,000. Call: JOHN JENKINS at 598-3344 or 598-5767.
JACK MEARS
OAK BAY REALTY LTD.

24,886 Sq. Ft. Level Well Treed Lot
5 minutes to ferry, in natural, unspoiled setting with generous plantings and level semi-cleared area for immediate building. Power and road in. 25 min. ferry ride to Nanaimo every hour. Lots of unfiltered sunshine. $10,000.
FRANCES BROWN
477-1841 595-4005
BLOCK BROS. REALTY LTD.

MAYNE ISLAND $7,900
This quarter-acre lot is an ideal investment for retirement or just plain recreational enjoyment! Cleared for building, on sewer, water, hydro, minutes to ferry, all at this great price! Call Rob Estlin.
477-1841 658-8357
BLOCK BROS. REALTY LTD.

13,410 SQ. FT. Peace and Quiet
One of the most unspoiled islands in the entire group. Unusual ground levels for building site to accommodate strong imagination. 5 minutes to ferry. $9,500.
FRANCES BROWN
477-1841 595-4005
BLOCK BROS. REALTY LTD.

BUY A LOT FOR RECREATION
Park your trailer or build a summer home. Well treed lots on North Pender Island. Close to Thieves Bay and Marina. $8,000.
MARG EMMERSON
658-8386 477-1841
BLOCK BROS. REALTY LTD.

4 LARGE LOTS ON EAST ROAD DENMAN ISLAND with beautiful water view over Lambert Channel. Water, hydro and blacktopped road. $9,000 each with terms. FINANCIAL SURVEY LTD. M. E. Braithwaite, 384-9305 Res. 592-0638.

PENDER ISLAND
.45 acres with fruit trees, small two-bedroom house with oil stove, fireplace, by owner. $22,500. 478-9403.

Owner very anxious to sell fantastic seaview lot. Magic Lake Estates. Call G. Ireland (res) or C. N. Montague Co. Ltd., 384-9318.

FORCED SELL 7-ACRE PARK, over 500 feet waterfront on South Saltspring at $69,900. 112-224-6253.

SELL IT
FAST
THROUGH
CLASSIFIED
DIAL 386-2121

293 GULF ISLAND PROPERTIES

HORNBY ISLAND NEAR BEACH, ½ acre lot with partially completed 2-bedroom cottage, phone 386-8435 or 479-5503.

SALT SPRING, 10 ACRES, GOOD soil, asking $35,000. 595-3762.

294 MAINLAND AND OUT OF PROVINCE PROPERTIES

QUESNEL 10 MILE LAKE
Simply beautiful lake front property. 3½ acres all fenced and gated. No heavy trees to be cleared. May be subdivided possibly into 3 lots. Good fishing and swimming and boating. Near airport or for float planes. $55,000 with terms. MLS. Particulars with: URSULA E. S. LA LONDE at 598-3344 or 384-6758.
JACK MEARS
OAK BAY REALTY LTD.

NARAMATA
11 miles up lake from Penticton 3-bedroom home on 1300 sq. ft. Nicely landscaped lot. Large living room with fireplace, separate dining room, floors wall-to-wall carpeting. Big kitchen with eating area. Glassed-in sunroom, big workshop plus extra storage rooms. Asking $48,500. For more information, please call:
477-0191 ART EVANS 658-8924
Royal Trust
Real Estate Dept.

SEQUIM DUNGENESS
Sweeping view Olympics; 40 level acres deep, rich loam; excellent water right; 660' frontage surfaced country road. By owner. $110,000, cash preferred. M. Wheeler, 206-683-4751, Route 3, Box 905-C, Sequim, Washington.

FOR SALE BY OWNER
Mobile Home Park, close to beautiful Shuswap Lake, 5 acres, 26 lots, room for expansion, overnight camping. Write to Box 1123, Salmon Arm, B.C.

QUESNEL, 53 ACRES, GOOD farm land. No buildings. Close to Dragon Lake. Power, phone, etc. available. $36,000. Good reduction for cash. Phone 757-1759 or write Box 4581, Quesnel.

THE CORPORATION OF THE DISTRICT OF OAK BAY

TENDERS FOR THE SUPPLY OF CORRUGATED STEEL PIPE ARCH

Sealed tenders will be received by the Corporation of the District of Oak Bay up until 12:00 noon, Friday, August 15, 1975, at which time they will be opened in public, for the supply of the following:
300 feet of Corrugated Steel Pipe Arch 14'-4"x9'5" in size.
Copies of the specifications and plans may be obtained from the Engineering Department. The lowest or any tender will not necessarily be accepted.
G. O. WHITE, P. Eng.
Municipal Engineer
and Planner
Oak Bay Municipal Hall
2167 Oak Bay Avenue
Victoria, British Columbia
August 5, 1975

NOTICE TO CREDITORS AND OTHERS
CATHERINE TURNER, Deceased Also known as KATHERINE TURNER, KATE TURNER, KATIE TURNER
CREDITORS and others having claims against the estate of Catherine Turner, deceased, also known as Katherine Turner, Kate Turner and Katie Turner, late of 230 Cadillac Street, Victoria, British Columbia, are requested to send full particulars of such claim to the Executor, William Henry Turner, in care of Cumming, Richards, Underhill, Fraser, Skillings, Barristers and Solicitors, 530-880 Douglas Street, Victoria, British Columbia, on or about the 11th day of September, 1975, after which date the assets of the estate will be distributed, having regard only to claims of which the said Executor shall then have had notice.
WILLIAM HENRY TURNER
Executor
CUMMING, RICHARDS, UNDERHILL, FRASER, SKILLINGS
Solicitors for the Executor

THE CORPORATION OF THE DISTRICT OF OAK BAY

TENDERS FOR THE CONSTRUCTION OF A CORRUGATED STEEL PIPE ARCH

Sealed tenders will be received by the Corporation of the District of Oak Bay up until 12:00 noon, Friday, August 29, 1975, at which time they will be opened in public, for the construction of the following:
300 feet of Corrugated Steel Pipe Arch 14'-4" x 9'-5" in size.
Copies of the specifications and plans may be obtained from the Engineering Department. The lowest or any tender will not necessarily be accepted.
G. O. WHITE, P. Eng.
Municipal Engineer
and Planner
OAK BAY MUNICIPAL HALL
2167 Oak Bay Avenue
Victoria, British Columbia
August 5, 1975

LUNDS
926 FORT ST.
ANTIQUE REPRO. & OAK FURNISHINGS
BY AUCTION
TUES. 7:00 P.M.
For The Official Administrator To Close the Estate of the Late—
BEATRICE ROBERTS
& several small Estates
REGENCY ROSEWOOD
BREAKFAST TABLE
VICTORIAN
INLAID CREDENZA
LOO TABLE
BAMBOO PIECES
PARTNERS' DESK
ROLL TOP & BUREAU DESKS
2-PCE. FRENCH PROV.
CHESTERFIELD STE.
EDWARDIAN
DISPLAY CABINETS
AND WHAT-NOTS
SETS OF CHAIRS
A Large Selection of
OCCAS. & LAMP TABLES
VICTORIAN SETTEE
Other
ANTIQUE PIECES
WALNUT WARDROBE
CHINA—GLASS—PLATE
"C.C.M." TANDEM BIKE
SHAG CARPETS
APPLIANCES
LUNDS AUCTIONEERS & APPRAISERS PHONE 386-3308

What is the good of a good thing if no one knows about it?

ADVERTISE YOUR GOOD THINGS in Victoria's Daily Newspapers

The More You Tell—
The More You Sell
in
the "Welcome Medium"

Conference Called To Speak to Dead

BOGOTA (WP)— An international conference whose participants will try to communicate with life on other planets, predict the future, talk with the dead and cast assorted spells is planned for this Colombian capital the last week in August.

The first World Congress of sorcery is expected to draw 3,000 "witches" from around the world, according to organizer Simon Gonzalez. They will include natural scientists, parapsychologists, anthropologists, monks and writers as well as astrologists and magicians, he said.

"You're a witch, I'm a witch," said Gonzalez ."Everyone's a witch in that at least 80 per cent of our natural powers are unused. The objec tof the conference is to open the heart and mind to unknown phenomena."

Those who come Aug. 24-31 will pay $275 for the privilege, plus hotel, air fare and food and additional charges for a display area at the accompanying exposition. Here participants can exhibit sorcery tools, magician's equipment, tmulets, herbs, fetishes, perfumes and animals as well as books, magazines, art, handicrafts and films.

Participants may also reserve space to offer consulations on palmistry, astrology, fortune-telling, mind-reading and even medical diagnosis.

The conference's main attraction, will be 40 seminars led by such internationally known students of the occult as Mexican-American writer Carlos Castaneda, Colombian author Gabriel Garcia Marquez, Israeli mystic Uri Geller and Italian film director Federico Fellini. Edgar Mitchell, the former U.S. astronaut who now directs the Centre for Extrasensory Investigation at Stanford University, is also expected to attend.

The conference has taken on political overtones in Latin America. The delegation from Bolivia said this week, according to the Colombian press, that it plans to ask the congress to find out which politicians received bribes from Gulf Oil Corp. and what they did to help Gulf as a result.

Bolivia will also ask how much mney Bolivian "tin barons" have in banks in the United States, Panama, the Bahamas and Switzerland, and who the main traffickers in cocaine are, where they live and how many cocaine factories there are in Bolivia.

The landlocked Andean nation will then call upon the "white magic" or good powers to persuade Chilean President Augusto Pinochet to provide Bolivia with its long-sought outlet to the sea.

Venezuela's delegation said it plans to ask for the full story of the death of former Chilean President Salvador Allende, who died when Pinochet's government took power in September 1973.

Communication with deceased Venezuelan dictator Juan Vicente Gomez will be attempted. The Venezuelans plan to ask late Argentine dictator Gen. Juan Peron what he thinks of the current unstable situation in Argentina.

Gonzalez said he was hopeful that mystic and astrologer Jose Lopez Rega, once the most powerful man in Argentina, might show up, although he has not been invited. Lopez Rega is Argentina's former minister of social welfare and private secretary to President Isabel Peron.

"It would be nice if he dropped in," Gonzalez said. "He is one of those who has developed his mystic powers far beyond the range of most people."

He said mystic powers include the ability to foresee the future, communicate telepathically, influence others' behavior and communicate with the dead. Lopez Rega wrote a book many years ago which he claimed to have co-authored with the archangel Gabriel.

The conference has caught the fancy of the Colombian press, despite what one journalist called Gonzalez' reputation as "a true magician when it comes to making money." The government regards it as a strictly private venture unworthy of notice. The ultraconservative Roman Catholic hierarchy has remained silent abouut it.

Gonzalez is a slim, greying and somewhat reticent former metallurgical engineer who used to organize management seminars. He works on the conference from an office above his travtl agency on a narrow hilly street in downtown Bogota.

"I had the idea a long time ago but the time wasn't right," he said. "The word sorcery horrified people. But now there's an awakening around the world to these things."

Applicants, he said, are being screened for seriousness of purpose to avoid infiltration by fakers and charlatans, but he was vague on the screening technique. Seminars on drugs and mind-expanding techniques will be talk and not demonstrations, he said. Special mystic rituals to be performed by the Brazilian, Colombian and Haitian delegations will be closed to all but registered participants.

Gonzalez' doorbell says "The Witches" and is decorated with a witch on a broomstick .But he said black magic witches who use their powers to harm people are not invited to the conference.

"This is a spiritual awakening we're after," he said. He displayed a copy of the official conference poster, a melange of sexual and dream symbols by Colombian artist Alejandro Obregon, and said its banner sums up the theme: "In the shadow of the unknown, with love and wonder."

Growing Pains Face Medicare In Australia

By BRIAN KINSELLA

SYDNEY (Reuter) — Australia's new national health insurance scheme, Medibank, is proving a troublesome baby.

The scheme was born on July 1 amid a storm of claims and counter-claims from its supporters and opponents.

Modelled on a similar health insurance scheme operating in Canada, Medibank covers all Australians with subsidies for doctors' fees and other health charges.

It is funded by the Australian Labor government out of general taxation revenue.

But the side of the scheme which provides free basic hospital care is at present operating in only two of the six Australian states, Tasmania and South Australia, after running into bitter opposition from non-Labor governments in the other four.

These governments subsquently decided that the scheme, which public opinion polls indicate has the support of a majority of Australians, is inevitable and have agreed to join the hospital plan.

But negotiations are continuing, and Medibank is not expected to be fully operational throughout the country for another few months.

Meanwhile, the medical care side of Medibank is having the type of teething problems which the Australian government said it expected, but which critics say prove the scheme is a failure.

The most bitter opponents of Medibank are a large number of doctors and the private funds which previously provided health insurance coverage.

Some doctors are insisting on cash on-the-spot payments from patients rather than Medibank cheques from the government.

One of the country's biggest private health funds has begun action in the Australian High Court to challenge the federal legislation which set up the Medibank scheme.

But Medibank officials maintain that despite this opposition, the scheme is off to a good start.

More than 100,000 claims have been received each day throughout the country since Medibank was introduced, and they have been processed efficiently, one official said.

There have been instances of problems such as doctors being paid three times over for the same bill.

"But these minor hitches are only to be expected while things sort themselves out in the early stages," the official said.

Official figures indicate that about a third of Medibank claims are being sent in under a bulk-billing system. Under this system, doctors can volunteer to send their patients' accounts directly to Medibank and be reimbursed with a cheque covering 85 per cent of a scheduled fee for their services, while the patients pay nothing.

The system thus provides for completely free medical care for patients, with the doctors in effect waiving 15 per cent of the fee in return for a system which eliminates bad debts and lessens their accounting and billing costs.

But bulk-billing has been bitterly opposed by the Australian Medical Association which has described it as the beginning of "socialized" medicine, with doctors paid directly by the government.

WAREHOUSE FOOD STORES
3475 QUADRA ST.
BURNSIDE PLAZA
47 SONGHEES RD.
877 GOLDSTREAM, LANGFORD

IT'S GREAT EATING AT WAREHOUSE LOW PRICES

OPEN EVERY NIGHT 'TIL 9
SAT. 'TIL 6

LANGFORD AND BURNSIDE PLAZA STORES OPEN 10 a.m. to 6 p.m. Sunday

WE RESERVE THE RIGHT TO LIMIT QUANTITIES

Where the Overhead is Low, and You All Save Dough!

Prices Effective Sun., Mon., Tues.

EGGS LARGE, LOCAL, FARM FRESH Limit 2½ dozen with $5 purchase or over. DOZ. 79¢

CHUCK STEAK Grain-fed, Grade A, LB. 88¢

Fresh GROUND BEEF LB. 77¢

ROUND STEAK Grain-fed, Grade A, LB. 1.49

RAID Insecticide, 450 ML. 1.98

Lettuce Fresh No. 1, Local, 2 Large Head 39¢

B.C. APRICOTS per case 4.95

ORANGES Juicy, fancy, 9 LBS. $1

Heinz SPAGHETTI In Tomato Sauce, 3 14-Oz. Tins $1

JELLO All flavours 4 3-oz. Pkgs. 98¢

Sun-Rype APPLE JUICE White label 48-Oz. 59¢

'AMC' GOOD GUYS AUGUST ACTION

'75 HORNET 2-DOORS, 4-DOORS, HATCHBACKS!

"North America's Finest Compact Car"

BOB ALLISON Award Winner AMC Sales Honor Club

BRAND NEW 1975 HORNET 2-Door Sedan
With a big six-cylinder engine, automatic transmission and wheel covers.
REDUCED TO ONLY $3995

AND . . . "AMC GOOD GUY" Bob Allison will supply "ABSOLUTELY FREE" the Extended Buyer Protection Plan! The best guarantee in the car industry will cover your new Hornet for 24 months or 24,000 miles.

IT'S AUGUST ACTION TIME with the AMC GOOD GUYS at

REG. MIDGLEY MOTORS LTD.
736 Cloverdale Ave. Dealer Licence D-3785 385-8756

People don't

. . . go driving just to read bill boards

People don't

. . . build front porches just to have a place where unwanted circulars may be thrown

People don't

. . . have windshield wipers so there will be a place to stick advertising matter

People don't

. . . have mail boxes just to get circulars in so they can throw them in the wastebasket

PEOPLE DO . . .

. . . lay their money on the line for their daily paper and you can be sure they are buying it to read!

That's the way it is with Victoria's Daily Newspapers

In over 81% of the homes in the Victoria Metropolitan area subscribers are paying for dependable home delivery. They enjoy checking the advertisements inserted by merchants large and small, as well as reading the news, informative features, columnists comments, entertaining articles . . . all in the comfort of their own homes.

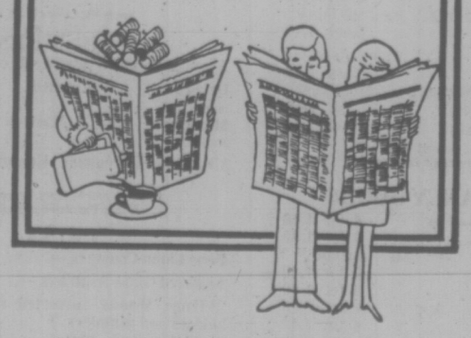

Advertise Your Products and Services in

The "Welcome" Medium:

Victoria Times

The Daily Colonist

1.49 DAY

TUESDAY Only AUGUST 12 at EATON'S

VICTORIA ONLY. Store Information 382-7141

Every Item First Quality, Please, No Phone or Mail Orders

On Sale While Quantities Last

Shop Tuesday 9:30 a.m. to 5:30 p.m.

MEN'S WEAR

Briefs — 2 for 1.49
Vests — 2 for 1.49
Socks — 2 pair 1.49

Men's Wear, Main Floor

HOUSEWARES

Small Wooden Salad Bowls — 2 for 1.49
Plastic Pitchers — 2 for 1.49
Plastic Small Parts Container — set of 6 with rack. Each 1.49
Lambswool Dusters — 2 for 1.49
48-oz. Pyrex Juicer — Each 1.49
Cake-Saver—attractive design. Each 1.49
Small novelty Kerosene Lamps — 2 for 1.49
Large Wooden Salad Bowl plus Servers — Set 1.49
Workman's Lunch Kit — Each 1.49
Bissell Rug Shampoo — 24-oz. Each 1.49
Wall Can Opener — Each 1.49
Cutting Boards — Each 1.49
Assorted Glass Bowls or Trays — Each 1.49

Housewares, Main Floor, Home Furnishings Building

GARDEN SHOP

Assorted Shrubs — Each 1.49
Fish Fertilizer — 64-oz. Each 1.49
10 lbs. Rot-it — Each 1.49
Maxi-Crop Liquid — Each 1.49
Algi Feed Liquid — 40-oz. Each 1.49
2 lbs. Front Lawn Seed — Each 1.49
3 lbs. Back Yard Lawn Seed — Each 1.49
Dandelion Weed Killer — 16 oz. Each 1.49
Diazinon Liquid — 8 oz. Each 1.49
Diazinon Granules 5%— 8 0z. Each 1.49
Rose Dust — 12 oz. Each 1.49
Men's Gardening Gloves — Each 1.49

Garden Shop, Main Floor Home Furnishings Building

BOYS' WEAR

Boys' Briefs — White and colors. S.M.L. 2 for 1.49
Swim Trunks — Sizes 8-14. 2 for 1.49
Swim Trunks — S.M.L. Each 1.49
Boys' Terry Socks — Sizes 7-9, 9-11. 2 for 1.49
Blue Denim Tote Bags — 2 for 1.49

Boys' Wear, Third Floor

STATIONERY

"Canadiana" colored pencils — 12 pencils in vinyl pouch. Each Each 1.49
HB Pencils — with eraser, packet of 10. 2 pkts. 1.49
Papermate Profile Pen — slim-line, chrome cap, colored barrel. Each 1.49
All-occasion Cards — 16 in box. Each 1.49
Artist's Canvas Board — 12x16". 2 for 1.49
Everyday Writing Pads — 4 for 1.49
English Gift Wrap — 5 pkts. 1.49
Keytabs — 4 in pkg. 2 pkgs. 1.49
Junior Exercise Books — 4 in pkt. 2 pkts 1.49
White or Yellow Typing Paper — 2 pkts. 1.49
Looseleaf Refills — 2 for 1.49
Envelopes — Blue lined, pkt. of 70 2 for 1.49
Duo Tangs — 4 per package 2 for 1.49
Little Golden Books — Colorful hard cover stories. 4 for 1.49
Magnetic Chess Set — 6" square board, magnetic pieces. Each 1.49
Hasti Notes — colorful design 2 boxes 1.49
Novelty Stapler — Assorted animal shapes. 2 for 1.49
Sunset Books — assorted popular titles. Each 1.49
Photograph Albums — magnetic peel back. Each 1.49

Books and Stationery, Lower Main Floor

NOTIONS

Scotchgard—8-oz. tin. 1.49
Cotton Aprons — Assorted Each 1.49
Decorated China Dinner Bell — Each 1.49
Women's Umbrella — plastic, floral print. Each 1.49
Ironing Board Pad and Cover — Each 1.49
Zippered Cosmetic Bag — Flowered patterns. Each 1.49
Insulated Picnic Bag — Each 1.49

Notions, Lower Main Floor

DRAPERIES

Remnants — Assorted fabrics, sizes. Each 1.49
Drapery lining — 100% cotton, approx. 48"width. White and Ivory Yard 1.49
Cushion Forms — 14" square or round, poly foam. 2 for 1.49
Cushions — Assorted filled, assorted fabrics and colors. Each 1.49
Instant Curtaining — 45" wide. Assorted colors. Yard 1.49
Assorted Drapery Yardage — Mostly 45" wide. Plain and printed. Yd. 1.49
Foam Chips — 2-lb. bag. Each 1.49

Draperies, Second Floor
Home Furnishings Building

WOOLS, FANCY GOODS

3 or 4-Ply Fingering — 1 oz. 4 for 1.49
4-Ply Baby Sayelle — Acrylic. 3 for 1.49
Knitting Worsted — All acrylic, 2 oz. 3 for 1.49
Nylon Crimpset — 5 for 1.49
Pot of Gold — Approx. 1-oz., all Acrylic. 6 for 1.49
Polypropylene — Approx. 2-oz. balls. Limited colors. 4 for 1.49
Canuck Yarn — Approx. 2-oz. skein. 80% acrylic, 10% nylon, 10% rayon. 3 for 1.49
Sayelle Knitting Worsted — Approx. 2-oz. skein. 2 for 1.49

Wools, Fancy Goods, Third Floor

TOYS

Crazy Foams — Each 1.49
Matchbox Cars — 3 for 1.49
Meccano Set — Each 1.49
Planet of the Apes Puzzle — Each 1.49
Coloring Books — 6 for 1.49
Doll Cloths — Each 1.49
"Lovable Lynn" Doll — Each 1.49
Frisbee — Each 1.49
Girl's Corduroy Purses — Each 1.49
Planes — Each 1.49
VW Cars — Each 1.49

Toys, Lower Main Floor

MUSIC CENTRE

L.P. Records — Each 1.49
42' Speaker Wire — Each 1.49
Cassette Storage Case — Each 1.49
80 Min. 8-Track Tape — Each 1.49
Children's Albums — Assorted Each 1.49
8-Track Head Cleaner — Each 1.49
60 Min. Cassettes — 3 for 1.49
1200 Ft. Recording Tape — Each 1.49

Music Centre, Main Floor, Home Furnishings Building

FINE FOODS

Peek Frean Biscuits — Arrow Root, Butter-Ring, Carmel-Crunch, Digestive, Ginger-Crisp, Fruit-Shortcake, Nice, Princess, Shortcake, Small Rich Tea, Cornish Wafer, Vita-Wheat. 5¾-oz. to 7-oz. pkgs. 3 for 1.49
Eaton's Mayfair Coffee — 1 lb. 1.49

Fine Foods, Lower Main floor

TOOTHPASTE

Close Up Toothpaste — 50 ml tubes. 3 for 1.49
Pepsodent — 50 ml. 3 for 1.49
Ultra-Brite — 50 ml. 4 for 1.49
Colgate Fluoride — 100 ml. 2 for 1.49
Listerine Toothpaste — 1-lb. bag Each 1.49
Dentu-Creme — 206 oz. 3 for 1.49

SHAMPOOS and TOILETRIES

Suave Baby Shampoo — 250 ml. 2 for 1.49
Suave PH Shampoo — Apricot, green apple, lemon. 250 ml 2 for 1.49
Earth Born Shampoo — Apricot, green apple, avocado. 350 ml. Each 1.49
Revlon Aquamarine Shampoo — regular or lemon, 24 oz. Each 1.49
Revlon Flex Balsam and Protein Shampoo and Conditioner — 8 oz. of each. Both for 1.49
Revlon Aquamarine Protein Creme Rinse — 24 oz. Each 1.49
Wilkinson Sword Blades — 5's. 3 for 1.49
Woodbury Shampoo — Herbal or balsam. 15.8 oz. 2 for 1.49
Everynight Shampoo — 12.3-oz. Each 1.49
ZP11 Shampoo — 3.8-oz. 2 for 1.49
Breck Shampoo — 22½ oz. Each 1.49
Eaton's Herbal Shampoo — 12-oz. 2 for 1.49
Tek Hair Brush — Each 1.49
Naturally Lovely Shampoo — 350 ml. 2 for 1.49

Sundries, Lower Main Floor

SUNDRIES

New Herbal Vaseline Hand Lotion — 200 ml. 2 for 1.49
Digel Tablets — 100s. Reg. and orange flavored. Each 1.49
Digel Liquid — regular, 12 oz. Each 1.49
Old Spice Stick Deodorant — 2.5-oz. 2 for 1.49
Bayer Timed Release Arthritic Tabs — Each 1.49
Wampoles Multi-Vitamins Plus Iron — 100's. Each 1.49
Noxzema Skin Cream — 8-oz. Each 1.49
New Glade Solid Air Freshener — 6-oz. 2 for 1.49
Glade Aerosol Air Freshener — 6-oz. 3 for 1.49
Carefree Tampons — 10's. 3 for 1.49
Sinutab — 12's. 2 for 1.49
Neet Spray Hair Remover — 100 mg. Each 1.49
Arrid Spray — 14 oz. Each 1.49
No More Tangles — With complimentary comb. 7 oz. Each 1.49
Lysol Spray — 7 oz. 2 for 1.49
Nivea Hand Lotion — 6 oz. 2 for 1.49
Soft and Dri Non Sting Antiperspirant Deodorant — 7 oz. Each 1.49
Schick II Blades Double Edge — 2 for 1.49
Vasoline Petroleum Jelly — 4 oz. 3 for 1.49
Jergen's Extra Dry Skin Formula — 14½ oz. Each 1.49
Listerine Mouth Wash — 24 oz. Each 1.49
Noxzema Deodorant Spray — 5 oz. 2 for 1.49
Noxzema Anti-Perspirant — scented or unscented, 6 oz. 2 for 1.49
Cutex Oily Polish Remover — regular or lemon. 6 oz. 2 for 1.49
Elastoplast Bandages — Variety travel pack 2 for 1.49
Dr. West's Premium Toothbrushes — 3 for 1.49
Revlon Silicare Protective Lotion — 12 oz. 2 for 1.49
Johnson & Johnson 144's Swabs — absorbent, flexible. 3 for 1.49
Faberge Organic Lotion — for hands and body. 8 oz. 2 for 1.49
Pears Soap — toilet size. 3 bars for 1.49

Sundries, Lower Main Floor

PICTURES

Framed Prints — Asst'd subjects Each 1.49
Decorative Unframed Mirrors — Assorted. Each 1.49
Miniature Old Masters — metal frames. Each 1.49
Miniature Decoupage Hummel Plaques — Each 1.49

Pictures and Mirrors, Second Floor,
Home Furnishings Building

CHINA

Bone China Coasters — Each 1.49
Assorted Glass Ashtrays — Each 1.49
"Vienna Woods" assorted sweets, incense holders and tumblers. Each 1.49
Semi-Porcelain Plates — "Flowers of the Caribbean." Each 1.49
Hummel Plaques — Each 1.49
Mayonnaise Bowl with Spoon — Each 1.49
Bone China Roses — Each 1.49
Coffee Mugs — brown with drip glaze 3 for 1.49
Brown Teapot — Each 1.49

China, Main Floor, Home Furnishings Building

FABRIC GARDEN

50" Decorator Cottons — 100% cotton, attractive designs. For drapes, bedspreads, etc. Yard 1.49
45" Sheer Prints — 65% polyester/35% cotton, florals. Perma Press 1½ yds. 1.49
45" Printed Polyester Georgette — Florals or geometric designs, 100% polyester. Yd. 1.49
45" Easy-care Prints — acetate and polyester. Yard 1.49
45" Floral and Novelty Prints — 65% polyester, 35% cotton. 1¼ yds. 1.49

Fabrics, Third Floor

Vest, Brief set

set 1.49

You can never have enough vests and briefs for your girl. 100% nylon, in pastel prints. 2-4-6 yrs.

Children's Wear, Dept. 210, Third Floor.

Opaque Tights

2 for 1.49

Girls' Pretty Polly tights in beige, red, navy. Sizes 4-6

Children's Wear, Dept. 210, Third Floor.

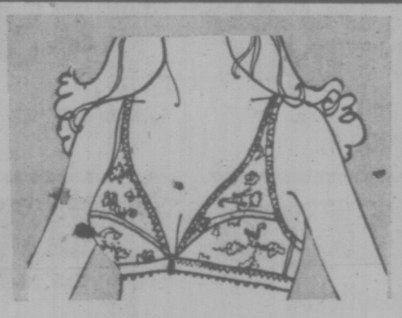

Front Fasten Bra

1.49

Dainty nylon lace and lycra spandex. Available in white or beige shades.

Foundations, Dept. 608, Floor of Fashion

Ball Point Pens

1.49

Take advantage of 1.49 Day savings. Papermate "Profile" ball point pens are priced this low.

Stationery, Dept. 205, Lower Main Floor.

Colored Markers

set 1.49

Handy colored markers to use on all your color projects. Canadiana brand, set of 12.

Art Supplies, Dept. 208, Lower Main Floor.

COSMETICS

Yardley Black Label Soap-on-a-Rope Each 1.49
Hair Brushes — 2 for 1.49
Porcelain Toothpaste Miser — 1.49
4711 Cream Foam Bath — 2-oz. tube. Each 1.49

Cosmetics, Main Floor

HOUSEHOLD LINENS

Linen Tea Towels — 2 for 1.49
Pillow Cases — 100% cotton. Pair 1.49
Miracle Loop and Plastic Mats — Multiple and plain colors. 2 for 1.49
Tea Towels — All cotton, colorful stripes. Pkg. of 3 for 1.49
Bath Towel — Each 1.49
Face Cloths — 4 for 1.49
Oven Mitts — Assorted colors. Each 1.49
3-Pce. Kitchen Set — Apron, oven mitts and pot holder. Each 1.49
Waffle Weave Dish Cloths — 4 for 1.49
Fingertip Towels — 100% cotton. Assorted plain colors. 2 for 1.49
Puppet Oven Mitts — Each 1.49

Household Linens, Third Floor

LINGERIE

100% Acetate Shantung Brief — Elastic leg. S.M.L. White, pink, blue. Also Band-leg — S.M.L.XL. 2 for 1.49
Print Bikini — Colorful print bikini. Assorted, arnel triacetate. S.M. and L. 2 for 1.49

Lingerie, Floor of Fashion

FOUNDATIONS

Bra — Front fastening style, nylon lace, white or beige color. Each 1.49
Pantie Brief — Lycra spandex, white and beige. M.L. Each 1.49

Foundations, Floor of Fashion

BABIES' WEAR

Baby Vest — button front. 2 for 1.49
Sheets — Each 1.49
T-Shirts — 12, 18 and 24 months. Each 1.49
T-Shirts — 3 for 1.49
Plastic Pants — M.L.XL. 6 for 1.49
Wrapping Blanket — 1.49

Babies' Wear, Third Floor

CHILDREN'S WEAR

Short and T-Shirt Sets — Sizes 4-6x. Each 1.49
Girls' Two-Piece Bikini Bathing Suits — Sizes 2-6x. Each 1.49
Boys' Terry Socks — 2 for 1.49
Boys' Undervest and Brief — Sizes 4-6. 2 for 1.49
Boys' T-Shirts — Plain patterns. Each 1.49

Children's Wear, Third Floor

GIRLS' WEAR

Baby Dolls — 2-3x Each 1.49
Girls' Knee-High Socks — 3 for 1.49
Halters — One size fits 8-14. Each 1.49
Shorts — Sizes 8-14. Each 1.49
Panties — One size. 8 to 14. 3 for 1.49
Stretch Bikini — One size fits 2-6x. 4 for 1.49
Girls' Shorts — Assorted pastel shades. Sizes 4-6x. Each 1.49
Underwear Sets — 1.49

Girls' Wear, Third Floor

LEATHER GOODS

Wallets, Key Cases, Change Purses — 1.49

Leather Goods, Main Floor

FLOOR COVERINGS

All Purpose Mats — 16x24". Each 1.49
Carefree Rugs — 18x27" Each 1.49
Rag Mat — 18x30". Each 1.49
Link Mats — 13"x26". Each 1.49
Welcome Mats — Approx. 22"x15". Each 1.49
Coco Mat — Approx. 24"x13". Each 1.49
Oval Braided Rug — 16"x27" Each 1.49

Floor Coverings, Main Floor, Home Furnishings Building

LAMPS and ELECTRICALS

Ballerina Shades — Lace overskirt 1.49
Attractive Gift Items from India — Each 1.49
Ballerina Shades — Plastic overskirt. 2 for 1.49
Filigree Clip-on Balls — Each 1.49
60 and 100-Watt Bulbs — 8 for 1.49
Small Clip-on Boudoir Shades — Each 1.49

Lamps and Electricals, Main Floor
Home Furnishings Building

SPORTING GOODS

Batteries — 9 volt. 3 for 1.49
Hockey Socks — 1.49
Batteries — C.D. 7 for 1.49
Haida Strip Holders — 1.49
Pocket Warmers — Each 1.49
Pocket Warmer Fuel — 1.49
Cooper Super Blades — 3 for 1.49
Baseballs — Each 1.49
Scout Canteen — Each 1.49
Folding Stool — Each 1.49
Bike Safety Lamps — Each 1.49
Monofilament Fishing Line — 20-lb. test. Each 1.49
Artificial Ice — 2 for 1.49
Flashlights — Each 1.49
Darts — 3 for 1.49
Swim Masks — Each 1.49
Snorkels — Each 1.49
Practice Golf Balls — Pkg. of 6. 2 for 1.49
Tennis Racket Covers — Each 1.49
Maxell Batteries — AA 12 for 1.49
Tennis Wrist Band — 2 for 1.49
Pocket Compass — Each 1.49
Knives — Each 1.49
Tennis Racquets — Each 1.49
Aquatic Goggles — Each 1.49

Sporting Goods, Lower Main Floor

AUTO ACCESSORIES

Hasting Oil Filters — Popular sizes Each 1.49
Auto Air Freshener — 2 for 1.49
Licence Plate Protector — Each 1.49
Auto Warning Light — Each 1.49
Leather Key Case — Each 1.49
Spark Plug Socket — Each 1.49
Trunk Lid Holder — Each 1.49
Pouring Spout — Each 1.49
Key Fob — Each 1.49
Oil Filter Wrench — Each 1.49
Squeegees — Each 1.49
High Intensity Disposable Flashlight — Each 1.49
Water-Wisk Car Washer — Each 1.49
Oil 10W30 — 2 qts. for 1.49

Auto Accessories, Lower Main Floor

HOSIERY, ACCESSORIES

Acrylic Knit Tams — 2 styles, fall colors. Each 1.49
Gloves — Stretch nylon, acrylic. 1.49
Dress Sheer Knee Hi's — 3 for 1.49
Sheer Panty Hose — All sheer, reinforced toe. 2 for 1.49
"Total Fit" Stretch Nylon Hosiery 2 for 1.49
Knee Highs — Fine rib or cable stitch. Assorted colors. 2 pair 1.49
Scarves — Each 1.49

Hosiery, Accessories, Main Floor

PAINTS

Drop Sheets — 2 mil. Each 1.49
Brushes — Assorted sizes. 1.49
Haddon Hall Deluxe Paints — Interior or semi-gloss. Discontinued colors. Qt. 1.49
MacTac — 2 yds. 1.49
Turpentine — Quart 1.49
Paint Thinner — 48-oz. Gal. 1.49
Glidden Spray Spread — 1.49

Paints, Lower Main Floor

HARDWARE

Air Deflectors — 2 for 1.49
Screwdriver Sets — 1.49
Aluminum Meter Sticks — 1.49
6" Slip Joint Pliers — Each 1.49
Longlife Light Bulbs — 40, 60, 100 watt. 4 for 1.49
English Metric Tape Measure — Each 1.49
Utility Knives — Each 1.49
Socket Sets — Each 1.49
Red Ram Glue — Each 1.49
Celcius Thermometer — Each 1.49
Jig Saw Blade Starter Package — Each 1.49
Masking Tape — ¾"x60 yards 2 for 1.49
Compact Tool Kit — Each 1.49

Hardware, Lower Main Floor

JEWELLERY

Sterling Silver Charms — Each 1.49
Pierced Earrings — Assorted colors. Each 1.49
Clip-Back Earrings — Gold and silver color metal. Each 1.49
Metal Bangle Bracelets — Gold and silver color metal. 6 for 1.49
Bead Ropes — Each 1.49
Cocktail Rings — Each 1.49
Scarf Clips — Each 1.49
Diamond cut Bracelets — in yellow or white colored metal. Each 1.49

Jewellery, Main Floor

CANDIES

Bulk Hershey-ettes — lb. 1.49
Urney's Irish View Chocolates — 14-oz. box. Each 1.49
Taverners Spearmint Toffees — 1.49

Candies, Lower Main Floor

PET SHOP

Dog and Cat Flea Tags — Each 1.49
Dog and Cat Flea Collars — 2 for 1.49
Kitty Litter — 10 lb. bags. Each 1.49
Jumbo Dog Dish — Each 1.49
Good Boy Choc Drops — Each 1.49
Wild bird seed — Two 3-lb. bags. Each 1.49

Pet Shop, Lower Main Floor

BUDGET STORE STAPLES

Oven Mitts — pair 1.49
Bath Towels — Each 1.49
Corduroy Pillow Covers — Each 1.49
Polyester Batts — 1 lb. bags. Each 1.49
Cotton Pillowcases — Pair 1.49
Vinyl Tablecloths — 52"x52" Each 1.49
Wash Cloths — 6 for 1.49
Straw Shopping Basket — Each 1.49
Vinyl Shower Curtains — Each 1.49
Cotton Tea Towels — 4 for 1.49
Dish Cloths — 8 for 1.49
Cheese Cloth — 2 pkts. 1.49
Thick Hand Towels — Floral and plain. Each 1.49
Cotton Aprons — Bib and cobbler. Each 1.49
Vinyl Shopping Bags — 2 for 1.49

FOOTWEAR

Women's Boots and Shoes — Broken styles. Pair 1.49
Women's Slippers — S.M.L. Pair 1.49
Girls' Shoes — assorted colors, 12-3. Pair 1.49

WOMEN'S WEAR AND ACCESSORIES

Women's Straw Hats — 2 for 1.49
Body Suits — Each 1.49
Women's Long Sleeve Turtleneck Tops — Assorted colours. Each 1.49
Half Slips — S.M.L. Each 1.49
Women's Jackets — Long sleeves, zip. 65% acrylic/35% polyester. S.M.L. Assorted colours. Each 1.49
Acrylic Knit Tops — Short sleeves Each 1.49
Jewellery — Assorted 2 for 1.49
Women's Tops — Sleeveless. 1.49
Women's Bikini Briefs — Stretchy. 3 for 1.49
Short-Sleeved Tops — Each 1.49
Panty Hose — One size. 3 for 1.49
Bras — 1.49

MEN'S WEAR

Men's Tee Shirts — Each 1.49
Boxer Shorts — Each 1.49
Work Socks — Substandards. 2 for 1.49
Dress Socks — 2 for 1.49
Athletic Shirts — 2 for 1.49
Briefs — 2 for 1.49
Work Socks — Pair 1.49

Downstairs, Budget Floor

WEATHER
Tonight: Mostly Clear
Tuesday: Sunny, Warmer

Victoria Times

TODAY'S NEWS TODAY
Classified 386-2121
News 382-3131

92nd YEAR, No. 53 ★★★ VICTORIA TIMES, MONDAY, AUGUST 11, 1975 15 CENTS DAILY, 30 CENTS SATURDAY

★ SPORTS ★

Victoria Bates' pitchers should be unhealthy more often. Stan Kern, mainstay of the Senior "A" fastball team's pitching staff all season, was suffering from a sore back but hurled a four hit shutout over two extra innings in Vancouver Sunday. Coupled with Bob Burrows' ninth-inning home run, it was enough to give Bates a 1-0 victory over Vancouver Magicians and their fifth consecutive B.C. championship. Bates now advance to the Canadian finals in Oshawa. Page 12.

Elsewhere on today's sports pages:

Saskatchewan Roughriders took a page from the book of the B.C. Lions by hesitating to catch a late-game punt. The Lions, winless in their first three Canadian Football League games, converted it into the winning point in a 28-27 upset. It marked Lions' first victory in 10 years at Regina's Taylor Field. Page 12.

The early risers got the big ones as Earl Norum of Delta caught a 33-pound, five-ounce spring to win first prize of $25,000 in the World Salmon Championships. His catch was made off Port Mellon in Howe Sound. Robert Wing of Sechelt also won $25,000, which he'll split with his fishing partner, Ron Caldwell of Sechelt. His catch matched the hidden weight of 16 pounds, one ounce. Biggest salmon caught in Cowichan Bay, a 29-pound, 14-ounce spring, earned Jim Young of Port Alberni a $5,400 truck and camper. Page 12.

Victoria Shamrocks got off on the right foot in their Western Lacrosse Association playoffs, romping to a 16-7 victory over Coquitlam Adanacs in the opening game at Memorial Arena. Page 13.

Victoria drivers did well on the weekend in stock car and super-modified competition around the northwest. Roy Smith holds the lead after the first two races of the International Drivers' Challenge super-modified series which continues at Western Speedway Tuesday. Roy Haslam won an open race at Langley and Gary Kershaw was an easy winner in local super-stock competition. Page 13.

Exodus from Angola Running 2,000 Daily

Times News Services

Portugal launched "Operation Air Bridge" today to accelerate the flow of refugees from embattled Angola in what officials described as the greatest exodus in the history of Africa.

Authorities said as many as 250,000 refugees had asked to come to Portugal.

In Angola, heavy fighting broke out between rival black-liberation groups in Nova Lisboa, the second-largest city where 30,000 frightened whites have fled to await places on the airlift to Portugal. Casualty figures were not available.

The fighting was between soldiers of the Soviet-backed Popular Movement for the Liberation of Angola (MPLA) and the National Front for the Liberation of Angola (FNLA), two groups who have been battling for control in Luanda.

Portuguese Airlines (TAP) officials said more than 2,000 refugees were expected to arrive in the first day of the expanded airlift and that this figure was to rise as more planes became available.

They said six to seven planes owned by TAP, the Brazilian Varig airlines and Swissair airlines were already participating and other planes were urgently sought.

Red Cross officials predicted the heavy inflow of refugees — most of them women and children — would severely stretch the resources of relief agencies.

"There is only room for 500 more people at Caparica (the main refugee camp) and we are anticipating more than 2,000 new arrivals today alone," one said.

The government said at least 250,000 of the estimated 450,000 Portuguese living in Angola have demanded flights out. If all leave, the exodus would surpass the number of French who left Algeria when that nation gained independence.

"This is bound to be the biggest movement of population in the history of Africa," one official said.

See ANGOLA Page 2

Portugal: New Riot Flares

Times News Services

LISBON — An angry mob of thousands of anti-Communists broke through police and army lines in the northern city of Braga today and hurled flaming bottles of gasoline at the Communist headquarters until the building was engulfed in flames.

Police said the mobs splattered the building with Molotov cocktails and blocked fire trucks from coming into the area until the building was burning out of control. They said the fate of 20 people inside the building was unknown.

"They did not come out the front door," a police spokesman said. "We do not know what happened to them."

Police said the crowd in Braga charged the building after the Communists — who were supposed to have been disarmed by troops during the night — again opened fire on the demonstrtors.

They said three persons, including one soldier, were injured.

Tough left-wing marines originally dispersed the crowds before dawn today by firing teargas from their armored cars and shooting volleys into the air with automatic weapons.

With the situation apparently calm, the marines withdrew to Porto, 30 miles to the southwest, leaving security to local troops.

Police said casualties inflicted by the marines brought to 26 the number of persons wounded during the night. The marines shot a policeman in the lung, burned a woman with a teargas grenade and hit five persons with gunfire including two news photographers.

Communists firing shotguns from inside the headquarters earlier injured 20 persons.

FORD RULED DOWN

WASHINGTON (AP) — The United States Court of Appeals ruled today that President Ford's tariff of $2 a barrel on imported oil is illegal. The court said Congress has not delegated to the president the authority to impose such a tariff.

The court ruling, in a 2-to-1 decision, was brought on by a lawsuit filed by the governors of several northeastern states against the Federal Energy Administration (FEA), which administers the tariff.

Then-president Richard Nixon had initiated a graduated scale of fees on imported oil in 1973 to replace the direct quotas which had limited imports since 1959.

Last February, President Ford imposed a tariff of $1 a barrel on crude oil in a bid to restrain the demand for imported oil which had quadrupled in price since Nixon's moderate fee schedule.

Ford added a second $1-a-barrel tariff on crude oil in May, plus a tariff of 60 cents a barrel on importd refined products.

Movers cover St. Francis for trip from convent to backyard

RCMP On Tap At Sask. Jails

REGINA (CP) — RCMP stood by at provincial jails today as striking members of the Saskatchewan Association of Government Employees set up picket lines at virtually all government facilities.

An RCMP spokesman declined to confirm whether the force had actually taken over in the jails.

The picket lines around provincial government buildings, including the jails, telephone and power companies, liquor stores and welfare offices, were set up by the 5,000 SGEA labor service members as the association escalated its strike which began 10 days ago.

More than 8,000 other SGEA members in the public service have been ordered by union leaders not to cross the picket lines, or they will face a day's fine for each day they come to work.

A spokesman for the International Brotherhood of Electrical Workers representing employees at the Saskatchewan Power Corp., said the union has not arrived at a formal policy on the picket lines, but would probably honor them.

Representatives of the IBEW and other unions with members working for provincial crown corporations are to meet with SGEA officials Tuesday to discuss policy on the picket lines.

SGEA executive secretary Ed Osiowy said Sunday the association will provide emergency service at the Western Canada games, which started today, and will take no action which will disrupt or interfere with the week-long competitions.

Whole Argentine Cabinet Resigns

BUENOS AIRES (UPI) — Argentina's eight-man cabinet resigned today to permit president Isabel Peron to re-shuffle the government for the third time in a month in hopes of lifting the nation from economic chaos.

The move, at Mrs. Peron's request, coincided with a 20 per cent devaluation of the peso — the third cut of the Argentine currency in two months of staggering economic crisis, labor difficulties and a continuing wave of political violence.

The ministers said their resignations will permit "the changes madame president considers necessary," a government statement said.

Mrs. Peron called the ministers to the executive estate in suburban Olivos, where they agreed to step down, the government said.

It was the second crisis meeting in two days between Mrs. Peron and high government officials.

Mrs. Peron summoned Foreign Minister Alberto Vignes to the presidential estate Sunday amid reports of another cabinet shakeup to cope with the nation's staggering economic troubles.

The latest peso devaluation came in face of an inflation rate officially estimated at 177 percent, and a foreign debt estimated at $10 billion.

Government sources said Vignes met with Angel Robledo, the ambassador to Brazil, who was hastily called back to Argentina to discuss the government resignation.

Political reports said resignation of the government and a subsequent cabinet reshuffle would leave only Economy Minister Pedro Bonanni, Defence Minister Jorge Garrido and Justice Minister Ernesto Corvalan Nanaclares in office.

Robledo, highly respected by both military and government figures, is under consideration for one of two key posts, sources said.

Press reports said he could succeed Vignes or Interior Minister Antonio Benitez, who works closely with Mrs. Peron.

La Opinion newspaper said a broad cabinet reshuffle would be aimed at breaking all ties with ousted government strongman Jose Lopez Rega, once Mrs. Peron's right-wing confidant, now in exile in Spain.

Previous shakeups have "defrauded expectations of various national sectors to the point where they have turned into failures," the paper said.

Mrs. Peron earlier called the nation's two most powerful labor leaders to the presidential estate. The government gave no details of the unannounced session, which followed the surprise devaluation.

Labor unions last month forced Mrs. Peron to abandon an austerity campaign that would have cut sharply into workers' wages. They had no immediate comment on the latest crisis session.

ISRAEL AID PLEA RENEWED

WASHINGTON (AP) — Two high-ranking Israeli officials flew to Washington today to resume talks on their government's request for $2.5 billion in United States aid. Diplomatic sources interpreted the visit as a sign that agreement with Egypt on a new Sinai pact was not far off.

Mordechai Gazit, director-general of Prime Minister Yitzhak Rabin's office, told reporters as he left Tel Aviv that the trip was "not a dramatic development, but merely a link in the chain of events aimed at achieving another interim agreement" with Egypt.

The U.S. broke off aid discussions with Israel last spring following the breakdown of U.S. State Secretary Henry Kissinger's peace shuttle. Diplomatic sources in Tel Aviv said the resumption of the aid talks was a sign the U.S. was satisfied Israel was making concessions to Egypt.

Gazit, accompanied by Dr. Meir Rosenne, legal adviser to the foreign affairs ministry, will meet Undersecretary of State Joseph Sisco.

Three-Ton St. Francis 'Frank' Finds a Home

By SUSAN RUTTAN
Times Staff

"Just what every backyard needs," joked Graham Wallace this morning as he surveyed the 10-foot marble statue of St. Francis of Assisi he has bought.

The statue, which stood for more than 50 years in the grounds of the Sisters of St. Clare nunnery on Haultain, was moved today to the back yard of Wallace's home at 2320 Tod Rd.

Wallace, an information officer for Economic Development Minister Gary Lauk, bought the statue last week at a demolition sale held to rid all salable items from the nunnery before it is demolished.

He wouldn't disclose how much the statue cost, saying "I would say at this point he (St. Francis) goes beyond real monetary value.

"I think it's a beautiful piece of art."

The statue, estimated to weigh three tons, shows a sombre St. Francis, patron saint of Italy and founder of the Franciscan monks and the sisters of St. Clare around 1212, holding a cross in one hand and a skull in the other. An inscription says it is the gift of one Loretta J. Dillon of New York.

The Sisters of St. Clare, called the Poor Clares because of their vows of poverty, reliance on charity and renunciation of worldly things, built the monastery in 1911-12.

Two years ago they moved to Duncan and sold the building to St. Patrick's Church next door.

A neighbor, who asked that his name not be used, said the sisters didn't take the statue with them to Duncan because they were told it would crumble.

He said his wife has been worried sick the statue would be bulldozed when the building is demolished.

Wallace assured him that St. Francis — or Frank, as the Wallace family calls him — will have a good home.

The move, on a Johnson Terminals moving truck, took two men more than an hour to complete.

"They were really co-operative with me," said Wallace of the movers. "They'd never tried anything like this before. They were almost as interested in it as I was."

INDEX

	Page
Births, Deaths	26
Classified	26-37
Comics	21
Entertainment	22, 23
Family	20, 21
Finance	8
Gardening	27
Sports	12-18
TV, Radio	27

WORDPLAY

Send your own WORDPLAY, care of this newspaper.

NEWS BRIEFS

ONT. TO VOTE SEPTEMBER 18

TORONTO (CP) — Ontario voters will go to the polls Thursday, Sept. 18, Premier William Davis announced today. Davis told a hastily-assembled news conference that he thought the time had come to consult the people of Ontario several weeks ago, but an earlier election would have been an inconvenience to many.

Ransom Asked

YORKTOWN HEIGHTS, N.Y. (AP) — Multi-millionaire whisky king Edgar Bronfman said today he has received a ransom demand from persons claiming to have kidnapped his son, Samuel Bronfman II, and that he will pay it. He would say only the demand was substantial.

A-G Adds Voice

VANCOUVER (CP) — Attorney-General Alex MacDonald called Saturday for the release of convicted abortionist Dr. Henry Morgentaler at a courthouse rally.

MacDonald refused to comment on the rally's other demand — repeal of the abortion laws.

Pound Still Slides

LONDON (AP) — The ailing British pound fell to an all-time low today, touching $2.0940 U.S. compared with Friday's close of $2.1035.

Fish Boat Held Up

SEATTLE (AP) — The coast guard cutter Point Countess attached a line to a sinking fishing boat this morning as divers tried to rescue a crewman trapped below deck, officials said. The unidentified fishing boat collided with a barge being towed by the Agnes Foss at 6:30 a.m. in a heavy fog 13 miles west of Port Angeles in the Strait of Juan de Fuca.

Strike Averted

SPOKANE, Wash. (AP) — A strike by about 1,000 woodworkers in northern Idaho and western Montana was averted today when tentative agreement on a new contract was reached between six mills and the union, federal mediator Henry Nichols said.

Robots' Hunt for Martians Starts Today

CAPE CANAVERAL, Fla. (UPI) — It costs $1 a mile to fly to Mars.

That's one way, for robots only.

So when the first of two Viking spaceships leaves Florida — scheduled for 4:59 EDT today—for a year-long search for life on the red planet, the meter will start spinning.

It will stop at about 505 million miles after a round-about trip to the planet 230 million miles away. A second Viking, leaving 10 days later, will follow the same route.

The tab for American taxpayers will be $1 billion.

Is this trip necessary?

Yes, says Dr. Gerald Soffen, project scientist for the Viking mission which has been seven years in the making.

"If we find any form of life, it will cause an explosion about thoughts about ourselves, our importance in the cosmos, and accelerate all space programs, including eventual manned landings on planets," Soffen said.

"A real honest-to-God discovery of life on Mars would be more important than anything NASA (the National Aeronautics and Space Administration has ever dreamed of before."

Robert Kraemer, NASA's director of planetary programs, said Viking is "far and away the most ambitious unmanned mission ever attempted by anyone."

He admits it's also the most expensive.

Is it worth it?

"We're going to have to wait a year to answer that," he said. "The answer that counts is in the minds of the American taxpayer and people around the world."

The lead Viking, with an American flag and the emblem of the nation's bicentennial celebration emblazoned on its side, is programmed to touch down at a place called Chryse (Greek for gold) on July 4, 1976, the country's 200th birthday.

"We said from the start we're not going to compromise the mission to land on that date," Kraemer said. "Actually, we can land a few days earlier or a few days later."

If all goes well, the two Vikings, borne aloft by Titan Centaur rockets, will send landers to the surface of Mars with the help of parachutes and retrorockets. These miniature automated laboratories will scoop up and test soil, transmit pictures and relay information about the planet's atmosphere and weather.

Dr. Harold Klein, biology team leader for the probe, believes there is only a one-in-50 chance life forms will be found.

But Dr. Crofton Farmer, a British-born scientist on the Viking team at California's jet propulsion laboratory, thinks it's an even bet.

"I think the chances of finding life, either past or present, are very high, better than 50-50," he said. "If we do find life, it would certainly be a new stimulus for space travel."

Having received instructions from Colonel and Mrs. Russell Ker, we are pleased to offer:

The Most Superb and Opulent Conversion in the City of Victoria

known as

1626 Rockland Avenue

Commanding views which far exceed the physical capacity of the human eye, afforded by the residence being situate at the highest elevation of any residential property in the city!

Accommodation includes a grand and glorious owner's suite with huge drawing room (two fireplaces); den with fireplace, spacious dining room with fireplace, large sun room, master bedroom includes fireplace and bathroom-dressing room en suite, second bedroom-bathroom-guest cloakroom.

Three other spacious and completely self-contained suites producing a gross annual income of approximately $10,000. Beautifully landscaped grounds extending to approximately one acre.

Highly Recommended at the firm price of:

$225,000

The Property of an eminent Jurist:

534 St. Charles Street

Designed by the celebrated Francis Mawson Rattenbury, this important residential property is riddled with charm and character. Accommodation includes the usual reception rooms, four or five bedrooms, adequate bathrooms. Standing in delightfully landscaped grounds of approximately one acre.

This residence was erected in 1910 and represents a classic example of the work of the architect who designed the Parliament Buildings in Victoria. Unlike so many of the older residences, the house is not possessed of a conglomeration of leaky lavatories and drafty dormitories, but has been the subject of expensive and sympathetic restoration work throughout the years. We are presenting a unique opportunity for a family to purchase one of the few remaining homes of this calibre within the city of Victoria. The gardens are adjacent to the grounds of Government House.

This Property is priced at:

$145,000

This represents such exceptional value, we are prepared to entertain no haggling whatsoever.
Suggested possession and completion date January 15, 1976.

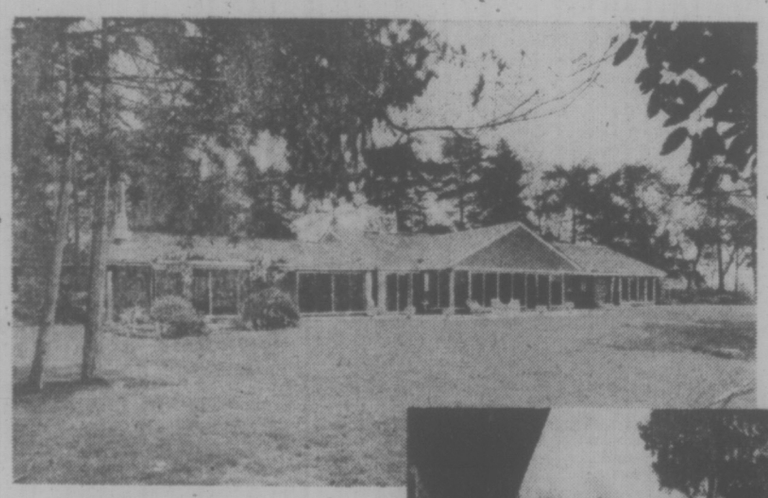

Yet Another Selection of Excellent Listings Offered by:

ERIC CHARMAN

The Purveyor of Fine Homes — 385-9765 Anytime

CHARMAN PACIFIC REALTY

608 Broughton Street

Upon Instruction Received from Mr. and Mrs. John Wallace

A Superb Waterfront Residence

Three bedrooms with bathrooms en suite. Unusually spacious drawing room. Dining room with cathedral ceiling. Family room with bar. Billiards, sauna, indoor swimming pool.

Guest Cottage

Bedroom, bathroom, kitchen, living room with fireplace.

This luxurious California Desert style bungalow is situate in the prestigious Towner Bay Country Club, 30 minutes drive from downtown Victoria, within five minutes of Victoria International Airport and Swartz Bay ferry terminal. The entire property is in impeccable and faultless condition throughout.

Enjoying a Southwesterly exposure, the house offers delightful views of hills and ocean. Standing in beautifully landscaped grounds of approximately 1.1 acres, this residential property ranks among the finest in the province. Unique in that it offers all the amenities and attractions of a vastly larger acreage, without the excessive maintenance requirements.

A Rare Opportunity at:

$335,000

View by Appointment Only (MLS)

TORONTO MARKET TRADING

In addition to Canadian Press stock reports, bond and mutual fund prices, market quotations also are supplied by the following firms or agencies: Investment Dealers' Association of Canada, Richardson Securities, Royal Bank of Canada, Pemberton Securities, A. E. Ames & Co., Annett Mackey Ltd., Bongard Leslie & Co. Ltd., and Vancouver Stock Exchange.

TORONTO 1:40 P.M. STOCKS
Distributed by CP
Toronto Stock Exchange—Aug. 11

Quotations in cents unless marked $. z—Odd lot. xd—Ex-dividend. xr—Ex-rights. xw—Ex-warrants. Net change is from previous board-lot closing sale.

Stock	Sales A and B	High	Low	1:40 p.m.	Net Ch'ge
Abby Glen	2000	410	410	410	
Aby Gln w	z50	115	115	115	
Abitibi	5280	$10¾	10⅝	10⅝	−⅛
Acklands	500	$16½	16½	16½	
Advocate	200	175	175	175	
Agnico E	1300	$5½	5⅜	5⅜	−⅛
Albany	2000	29	29	29	
Alt East G	1500	$7¼	7⅛	7⅛	+⅛
Alta Gas A	100	$12¾	12¾	12¾	
Alcan	1125	$24½	24⅜	24⅜	
Algoma St	12300	$28	28	28	
Am Bonza	100	250	250	250	
Am Eagle	500	33	33	33	−2
Andres W	700	$10¾	10¾	10¾	+⅜
Aquitaine	800	$21⅛	21⅛	21⅛	+⅛
Argus B pr	z75	$27	27	27	
Asamera	100	$9½	9½	9½	
Ashland C	100	$7⅛	7⅛	7⅛	−⅛
Asoc Porc	600	105	105	105	
Atco A	z25	$21½	21½	21½	
Auric Res	2000	29	29	29	
BP Can	200	$12¾	12¾	12¾	
Bad Boy	700	475	475	475	−10
Banister C	3450	$7⅞	7⅝	7¾	−¼
Bank BC	z8	$16	16	16	
Bank Mtl	2347	$16½	16½	16½	
Bankeno	400	180	176	180	−10
B Cdn Nat	10000	$16	16	16	+⅛
Becker B p	100	$7	7	7	+¼
Bell Canad	1138	$44	44	44	+⅛
Bell D pr	100	$48¾	48¾	48¾	+¼
Bell 2.28	400	$26	26	26	
Beth Cop A	z50	$11⅛	11⅛	11⅛	
Blaikwod A	900	$6⅝	6⅝	6⅝	
Bonnbrder	z10	315	315	315	
Bow Valy	z50	$14⅞	14⅞	14⅞	
Bralor Res	300	215	215	215	
Bramalea	100	$5⅞	5⅞	5⅞	−⅛
Brascan A	1478	$12⅞	12½	12½	
Brenda M	200	415	415	415	
Brinco	499	495	495	495	−5
BC Forest	400	$16⅞	16⅞	16⅞	−⅛
BCPh 1956	z10	$48¼	48¼	48¼	
Bruck A	z25	$7¾	7¾	7¾	
Budd Auto	300	490	490	490	−5
Burns Fds	100	$8⅞	8⅞	8⅞	
C					
CAE A	250	$9¾	9¾	9¾	
CFCN	z43	$6⅝	6⅝	6⅝	
Cad Frv	z81	$11½	11½	11½	
Cad Prv A	100	$16	16	16	
Cal Pow A	600	$25⅝	25½	25⅝	+⅛
Cam Mine	3200	54	54	54	
Camflo	2900	$13	12¾	13	−⅛
C Chib A	1000	415	415	415	+5
Camp RL	2125	$28	27¾	27⅞	−⅛
C Nor West	200	405	405	405	
C Pakrs C	5000	$20⅞	20½	20½	−¼
Cs Pete	1200	231	230	230	−2
Cdn Cel	180	495	495	495	+5
C Ex Gas	700	335	325	325	−5
C Hydro	200	$7	6⅞	6⅞	−⅛
C Imp Bank	1668	$25⅝	25¼	25¼	
C Ind Gas	100	$7	7	7	
CIL	200	$21¾	21¾	21¾	
C Ocdental	100	$11⅞	11⅞	11⅞	
CP Inve pr	z10	$33⅞	33⅞	33⅞	
CP Ltd	4015	$14½	14⅜	14⅜	
CPL A p	100	$8⅛	8⅛	8⅛	
Cdn Tire A	755	$50½	50	50	
C Utilies	z50	$9⅝	9⅝	9⅝	
C Util 5 pr	z10	$49	49	49	
CUtil 6 pr	z70	$60	60	60	
C Util $1.25	200	$18	18	18	+¼
C Util w	1400	215	215	215	
Candel Oil	z50	$11⅞	11⅞	11⅞	
Cara	z25	410	410	410	
Carl OK	670	265	264	265	
Celanese	100	470	470	470	
Cent Pat	900	105	104	105	+4
Chib Kay	2000	13	13	13	+1
Chrysler	1225	$12	12	12	
Coles Book	210	$8⅞	8⅞	8⅞	−⅛
Cominco	717	$32¾	32¾	32¾	+¼
C Heliday I	1000	355	345	345	−10
CHlns A p	z22	$19	19	19	
Con Bath	z60	$26⅞	26⅞	26⅞	
C Bath 68 w	400	$10¼	10¼	10¼	+⅛
Con Bldg	1600	280	280	280	
Con Fardy	5900	227	225	225	−5
C Morisn	1000	153	153	153	+3
C Rambler	200	148	148	148	+1
Con Textile	500	181	181	181	−19
Con Distrb	1000	385	385	385	
Cons Gas	z55	$13	12⅞	12⅞	
Con Glass	100	$13	13	13	+⅛
Corby vt	z5	$16⅞	16⅞	16⅞	
Cornat Ind	200	485	485	485	
Coseka R	500	320	320	320	
Costin R w	z30	290	290	290	
Craigmt	900	430	430	430	−20
Cuvier M	3500	118	115	115	+5
Cygnus B	z58	$5	5	5	
Cyprus	100	$9⅞	9⅞	9⅞	+⅛
D to G					
Decca R	700	415	415	415	−20
Delta Ben	100	260	260	260	
Denison	630	$58¾	58½	58½	−¼
Dickns	200	$7⅞	7⅞	7⅞	−⅛
Dome	1205	$47	46¾	46¾	+¼
Dome Pete	1500	$28⅞	28½	28½	−⅛
D Bridge	324	$25½	25½	25½	
Dofasco A	925	$25⅝	25¼	25¼	−⅜
Dom Store	z30	$17⅞	17⅞	17⅞	
Domtar	1340	$23½	23⅜	23⅜	−½
E-L Fin	259	460	460	460	−15
East Mal	130	315	315	315	
Electro A	100	$6¾	6¾	6¾	
Fairview	330	$11¼	11¼	11¼	−1⅛
Falcon C	133	$7	7	7	
Falcon	100	$34¾	34¾	34¾	
F City F wt	100	325	325	325	
Foodex S O	100	305	305	305	−20
Ford Cnda	z65	$80⅛	80	80⅛	
F Sea A pr	z10	$6½	6½	6½	
F Season w	1100	185	180	180	+3
Fruehauf	200	$7	7	7	−⅛
GEH Steel	200	$6½	6½	6½	
Gen Baker	900	450	450	450	+15
GMC	z40	$51⅛	51⅛	51⅛	
Gentstr L	550	$19⅛	19⅛	19⅛	
Gnt Mstct	8500	60	60	60	−1
Gibraltar	200	$5¼	5⅛	5⅛	
G McKay A	z25	490	490	490	
Gozlan	100	$5	5	5	
Gt W Life	z10	$56½	56½	56½	
Gt West S	3300	$7⅛	7½	7⅛	+⅛
G West wt	300	265	265	265	
Green A L	100	100	100	100	
Gulf Can	173	30	30	30	+⅛
Gulf Corp	100	$21	21	21	−1⅞
H to L					
Hawker S	600	$7	7	7	
Hayes D A	822	$6⅛	6⅛	6⅛	−⅛
Hedway C	100	240	240	240	−5
Hollinger A	z26	$20⅞	20⅞	20⅞	
Home A	z26	$26¾	26¾	26¾	
Howdn DH	700	$7¼	6⅞	7¼	+½
Hud Bay A	225	$19⅞	19¾	19¾	−¼
Hud Bay B	500	$19¾	19¾	19¾	−⅜
H Bay Co	180	$17¼	17¼	17¼	+⅛
HB Oil Gas	500	$29⅞	29⅞	29⅞	
HB Oil G pr	200	$35½	35½	35½	−½
Huron Erl	550	$24¼	24¼	24¼	
Hur Erl 7¼	z50	$22½	22½	22½	
Husky Oil	700	$18½	18⅜	18½	+⅜
Husky A pr	z20	$32	32	32	
IAC Ltd p	z18	$50	50	50	
IU Intl	5200	$11⅛	11¼	11¼	−⅛
Imusco A	120	$31½	31½	31½	+⅛
Imp Oil A	3293	$26½	26¼	26¼	−¼
Indal Can	300	$12⅞	12⅞	12⅞	+¼
Inter-City	700	435	430	435	+5
Inter C B w	400	267	263	263	−7
IBM	138	$187	186¼	187	
Inco A	2596	$27	26⅞	27	
Intpr Pipe	455	$12¾	12¾	12¾	
Int Pipe w	425	111	111	111	
Ipsco	z50	$15⅞	15⅞	15⅞	
Inv Grp A	300	$6⅞	6¾	6⅞	+⅛
Irwin T A	100	220	220	220	
Janoc 6 p	z50	$58¼	58¼	58¼	
Jorex Ltd	2500	21	20	21	+1
Kaiser Re	350	$11½	11½	11½	
Kaiser wt	300	$8½	8½	8½	
Keeprite B	1100	7	7	7	
Kelsey H	100	8	8	8	
Kenfing	100	$8½	8½	8½	
Kerr A A	400	$12⅞	12½	12⅞	+⅛
La Luz	200	$7¾	7¾	7¾	+⅛
Labatt A	z30	$18¾	18¾	18¾	
Lacanex	900	135	135	135	−2
Lau Fn 6¼	z24	$13¼	13¼	13¼	
Leigh Inst	200	258	252	258	+6
Lincoln Tr	100	$13	13	13	−1
Lob Co A	z50	$5½	5½	5½	
Lob Ltd Bp	z60	$15½	15½	15½	
Lochiel	100	121	121	121	−4
Logistec A	100	145	145	145	−5
Lyfton M	z50	86	86	86	
M to O					
MEPC w	300	155	155	155	+15
Mclan H A	461	$8½	8½	8½	+¼
MB Ltd	150	$21½	21½	21½	+⅛
Madsen	z300	60	57	60	
Majstc Wll	100	325	325	325	
M Lf Gard	z25	121	20	21	
Maritime	200	$16½	16	16	
Mar T 940	200	$10¼	10¼	10¼	
Martin	1000	19	19	19	+½
Mass Fef	1015	$15⅞	15¾	15¾	
Mas P 2.50	100	$25¼	25¼	25¼	+⅛
Matcham	2000	11	11	11	−1
Mc Adum	1000	44	44	44	
McGraw H	125	475	475	475	+15
Mc Intyre	750	$47¼	47	47¼	+¼
Mercantil	z36	$19¼	18¾	18¾	
Merland E	z60	200	200	200	
Midcon	500	100	100	100	
Minnt Res	1000	95	95	95	
Morison A	z30	$21	21	21	
Mtl Trust	400	$12½	12½	12½	+½
Moore	850	$47½	47¼	47½	+⅜
NSI Mark	750	165	165	165	−2
NuChrs I	800	57	7	7	
Nabrs Dlg	100	$25¼	25¼	25¼	−¾
N Kelore	2500	21	21½	21½	+½
Noranda A	1750	$36	36	36	
Norbaska	2500	30	30	30	
Norlex	2000	21	21	21	
Nor Ctl G	200	$10	10	10	
Nor Ct 150p	z72	$19	18½	19	
Nor Ct 260p	100	$27	27	27	
Nor Ctl w	z75	151	151	151	
Nor Elect	z14	$29⅞	29⅞	29⅞	
Ne Bell w	907	59⅞	9¼	9¼	−⅛
Northgat	3400	390	380	390	
Northld	2000	12	12	12	−1
OSF Ind	220	315	315	315	
Ocdentl Pt	100	$17¾	17¾	17¾	−⅛
Orchan	200	235	235	235	
Oshawa A	250	$5⅞	5½	5½	−⅛
P to S					
Pac Coper	4100	67	65	67	+5
Pac Pete	2260	$21¼	21½	21½	−⅛
Paloma P	2000	175	175	175	−5
Pamour	300	$6⅞	6⅞	6⅞	
Pan Centr	400	135	135	135	+5
Pan Ocean	200	$10⅞	10⅞	10⅞	
Pancana I	500	85	85	85	
PanCan P	200	$15⅞	15⅞	15⅞	+⅛
P Dept S	1500	$6	6	6	
Petrol	1000	131	130	130	−5
Peyto Oils	1200	380	380	380	
Pine Point	z305	$29¾	29¾	29¾	−¼
Pow Corp	1350	$9⅞	9	9⅞	+⅛
Pre Cable	100	$6	6	6	−½
Preston	z25	$15	15	15	
QCI Ind	200	140	140	140	
QCI Ind A	300	220	215	215	−5
Que Sturg	1900	315	315	315	
Radiore	1500	18	18	18	
Rami	500	223	223	223	−2
Ranger	300	$17½	17¼	17¼	−⅛
Really C W	z25	64	64	64	
Redpath A	100	$22⅞	22⅞	22⅞	−⅜
Redstone	1500	25½	25½	25½	
Reed Pap A	300	$21⅛	21⅛	21⅛	
Reed Pap r	1350	80	80	80	−5
Reed Oslr A	z13	$6⅞	6⅞	6⅞	
Revnu Prp	2160	90	87	87	−2
Rio Algom	2500	32	32	32	
Roman	900	$14⅞	14⅞	14⅞	+⅛
Rothm A p	200	$67	67	67	−¼
Royal Bnk	315	$33⅞	33⅞	33⅞	−⅛
Royal Tr A	z50	$23	23	23	
Scot Lasal	200	205	205	205	+20
Scot York	1200	243	240	240	−5
Seagram	690	$31⅛	31⅛	31⅛	
Seaway M	z50	460	460	460	
Seaway w	z50	30	30	30	
Selkirk A	166	$13½	13½	13½	
Shell Can	3577	$16½	16½	16½	
Sherritt A	910	$7⅞	7¼	7¼	−⅛
Shore To S	100	400	400	400	
Siebens	100	$12¼	12¼	12¼	
Silvmq	z250	$27½	27½	27½	
Simpsons	5602	$8⅞	8⅞	8⅞	+⅛
Simpson S	z20	$10½	10½	10½	
Slater Stl	365	$9½	9½	9½	−⅛
Slat W Can	200	$8⅝	8⅝	8⅝	
Sogepet	1600	124	115	124	+9
Southrn A	535	$25¼	25¼	25¼	
Spar Aero	100	290	290	290	+5
Stand I A	700	58	8	8	+¼
Stelco A	1338	$30⅛	30	30⅛	+⅛
Sud Cont	3000	55	55	55	
Sullivan A	200	174	174	174	−1
Sunbrst E	3000	11½	11½	11½	−½
Sundale O	500	$6¼	6¼	6¼	
Systems D	1100	450	440	450	+10
T to Z					
Teck Cor A	z50	285	285	285	
Texaco	279	$29¾	29¾	29¾	+¼
Txsgulf	525	$33⅛	33	33	−¼
Texore	13500	13	12½	12½	+½
Thom N A	500	$13⅞	13⅞	13⅞	
Tombill	500	80	80	80	
Toromont	579	320	305	320	
Tor Dm Bk	400	$43⅞	43⅞	43⅞	−¼
Tor Stel B	300	$13¼	13⅛	13¼	
Total Pet	1000	$6¾	6¼	6¾	+⅛
Traders A	500	$14¼	14¼	14¼	
Traders B	100	$14	14	14	
Tr 10½s	300	$10¼	10¼	10¼	+¼
Trade 7% p	z24	$34	33½	33½	
Trader 66 w	100	370	370	370	−5
Tr C Glass	200	380	380	380	−5
Tr Can Res	1500	54	54	54	−1
TrCan PL	145	$10½	10½	10½	
TrCan B pr	z10	$28½	28½	28½	
TrCan C pr	z65	$35	34¼	35	
TrCan w	450	39	39	39	−1
Traviway	500	$6⅝	6⅝	6⅝	+⅛
Un Carbid	z34	$21⅛	21⅛	21⅛	
UGas A	z24	$7½	7½	7½	
U Asbesto	100	$5⅛	5⅛	5⅛	+⅛
U Canso	4100	$8⅝	8¼	8¼	+¼
U Corp A	z50	$14	14	14	
U Corp B	z14	$13¾	13¾	13¾	
U Siscoe	500	$5⅝	5⅝	5⅝	−⅜
Un Tire A	100	250	250	250	−11
UW OG	500	70	70	70	
Upp Can	1100	124	115	124	+8
VS Serv A	700	350	350	350	+10
Van Der	200	370	370	370	+5
Versatile	500	$10¾	10¾	10¾	+⅛
Versatil A	900	$10½	10⅜	10⅜	
Vestgron	1250	14	13¾	14	+½
Voyager P	z50	59	9	9	
Vulcan Ind	1275	$11⅞	11¼	11¼	−⅜
Walax A	z100	$12¼	12¼	12¼	
Walk GW A	1140	$32⅛	32	32	−⅛
Wcoast Pt	500	430	430	430	+5
W Decalta	1000	$5⅝	5⅝	5⅝	
West Mine	100	209	209	209	
Westeng	z97	$18⅞	18⅞	18⅞	
Weston	z31	$7	7	7	
White Pas	4000	26	25	25	−2
Wilco	3400	$20½	20½	20½	−⅛
Woodwd A	1150	231	230	230	−10
Yk Bear	200	$6¼	6¼	6¼	+⅛
Zellers		**Trust Units**			
BM-Rt un	2475	$12⅞	12½	12⅝	
C Perm un	100	$8⅝	8⅝	8⅝	−⅛
TD Realty	200	$27¾	27¾	27¾	+¼

Moderate Decline At New York

The New York market posted a moderate decline in the face of the rapid spread of the latest prime rate increase through the banking industry.

Some 20 major banks across the country raised their prime rates to 7¾ from 7½ per cent, matching an increase announced last Friday by New York's First National City Bank.

Brokers reported a good deal of cautious waiting, meanwhile, for the U.S. agriculture department's monthly grain crop estimates, due later in the day.

The potential size of the crop appeared to have taken on increased significance for investors because of recent upward movements in food prices and concern over the possible impact of Russian grain purchases.

Gold issues fell, in line with declining world bullion prices. Homestake Mining was down 2½ to $43⅜, ASA Ltd. ⅝ to $40¾ and Dome Mines ⅝ to $44⅛.

Toronto

Base metals moved fractionally lower while other major sectors at Toronto recorded modest gains.

Declines outnumbered advances 76 to 56 with 153 issues unchanged.

Trading remained halted in Canadian Merrill Ltd. pending an announcement. Prior to the halt, which began shortly after 3 p.m. Friday, Canadian Merrill gained ½ to $5¾.

D. H. Howden and Co. gained ½ to $7¼, Husky Oil ¼ to $18⅝, Cominco ¼ to $32¾, Canadian Tire A ¼ to $50¼ and Simpsons ⅛ to $8⅞.

Vulcan Industrial Packaging fell ½ to $11½, Canada Packers C ¼ to $20½, Bank of Montreal 1⅛ to $16½, Pacific Pete ⅛ to $21½ and Hayes-Dana A ⅛ to $6⅝.

Among mines, Cuvier was up seven cents to $1.17 and Campbell Chibougamau A five cents to $4.15.

Camflo lost ⅛ to $13 and Northgate Explorations 10 cents to $3.80.

United Canso gained ⅜ to $8⅜, Total Pete ⅛ to $6¾ and Alberta Eastern ⅛ to $7⅛.

Montreal

Prices were mixed in moderate trading at Montreal. Domtar was off ¾ to $27, Royal Bank ¼ to $33¼, Stelco A ⅛ to $30 and MacMillan-Bloedel ¼ to $18⅛, while Royal Trust was up ¼ to $23¼.

London

Prices at London recorded modest gains in light trading. The Financial Times index of 30 industrials was up 4.5 to 283.3 by the close of trading. Canadian shares were mixed in quiet activity.

VANCOUVER

Prices Dipping

Prices were lower in light trading at Vancouver. The volume to 11 a.m. was 476,758 shares.

In the industrials Canterra was off .02 at $1.16 on a volume of 6,800 shares; Whonnock A was unchanged at $5.25 on a turnover of 2,300 shares and Ionarc was up .02 at .20 on 1,000 shares. Renn Industries put on .12 to .70 on 800 shares, Fidelity was unchanged at $3.05 and Saratoga A was unchanged at $3.80.

In the mines, Belmoral was off .03 at $1.64 on a turnover of 48,600 shares; Anglo Bowmarc lost .05 to .70 on 25,000 shares; New Pyramic slipped .02 to .81 on 20,550; Andex Mines fell .01 to .18 on 20,500; Jersey Consolidated was off .02 at .32 and Skalst gained .03 to .15.

In the oils, Mountain States was unchanged at .63 on 19,000 shares; Coinex was up .15 at $1.84 on 15,000 shares, Charleston gained .01 at .55 on 13,400 shares; Stampede was off .04 at 1.90 on 7,100; Captain International was unchanged at .15 and Rand A was unchanged at .33.

The curb exchange volume was 267,250 as Kariba put on a penny to 25½ on 56,000 shares; Kandahar was off .01 at $1.44 on 25,700 shares; Geor Mine and Oils fell .01 to .19 on 25,000 shares Cadet Resources fell .02 to .32 on 18,500 shares; Beach Gold gained .01 to .46.

EARLY QUOTES

VANCOUVER 10:15 A.M. STOCKS
By The Canadian Press

Following are 10:15 a.m. PDT prices on a selected list of stocks provided by the Vancouver Stock Exchange. Net change is from previous day's close.

Stock	Sales	10:15	Ch'ge
MINES			
Belmoral	41900	159	−8
New Pyramid	17550	80	−3
Andex	16000	18	−1
Copper Lake	15090	30	+1
Skalst	13500	13½	+1½
Shalmar	11000	33	−1
Silver Stdrd	9900	109	+4
Beth Nrs	9300	100	−2
BX Dev	6600	112	−6
Citlec	7500	21½	
INDUSTRIALS			
Canterra	5400	115	−3
Whonnok A	2300	525	
Ionarc	1000	20	+2
Renn Ind	1000	70	+12
Saratog A	300	380	
OILS			
Coynex	15000	184	+15
Charleston	10900	54	
Stampede	4800	190	−4
Capn Inf	4000	15	

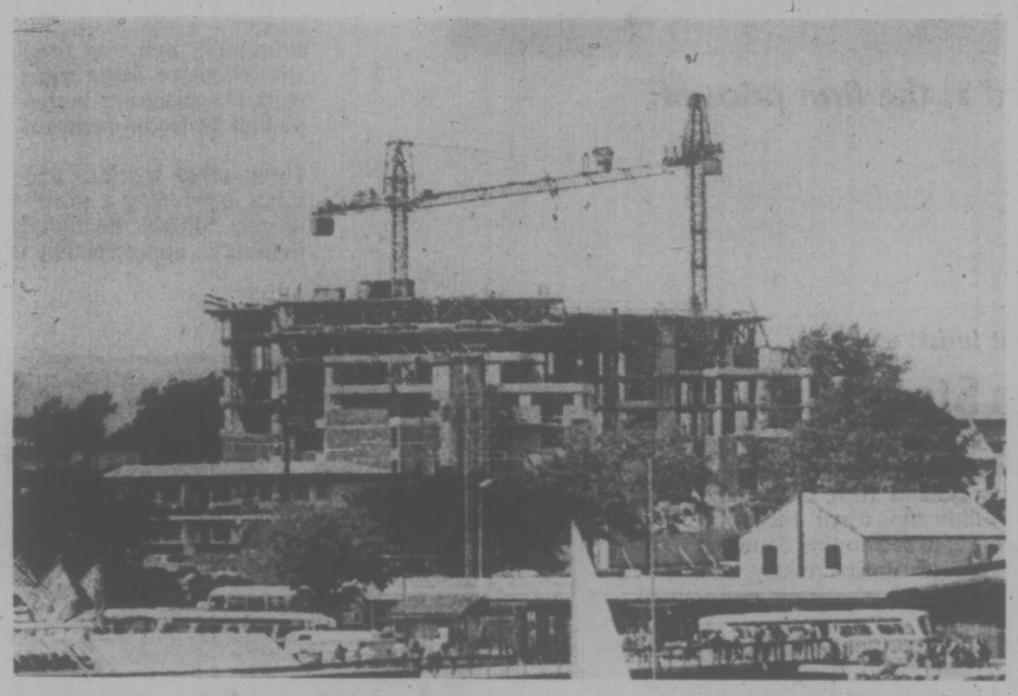

LAUREL POINT tower will be 11 storeys high and will consist of 114 condominium units when completed in late February. At present it is seven storeys high. The building, at the site of the former Bapco Paint plant, will have a tapered look because terraces are increased in size as the building rises. Terraces near the top will have 1,000 square feet of space. (Lon Wood photo)

TODAY'S GRAIN PRICES

WINNIPEG (CP) — Prices moved in a narrow range in moderate trading today on the Winnipeg Commodity Exchange.

Flax prices sank by about 14 cents in most months, but all other prices remained close to Friday's levels.

Friday's trading volumes were 26,000 bushels of wheat, 204,000 of oats, 324,000 of barley, no corn, 896,000 of rye, 259,000 of flax and 1,803,000 of rapeseed.

Closing prices:

	High	Low	Close
Flax			
Oct	841	830	830
Nov	822	811	811
Dec	801	801	801
May	800	790	790
Rapeseed Thunder Bay			
Oct	—	—	653
Nov	—	—	627
Dec	—	—	593
May	—	—	570
Rapeseed Vancouver			
Spt	709	694½	699
Nov	680	668¼	673
Jan	665	656	658
Mar	649	640	642
Oct	293¾	289¾	293¼
Dec	287½	284	286½
May	—	—	287½
Barley			
Oct	256½	255	256¼
Dec	252	251	252
May	—	—	250⅝
Oats			
Oct	163¾	163	163¼
Dec	—	—	159
May	—	—	157¼
Feed wheat			
Oct	350	348	348
Dec	—	—	340
Mar	—	—	350
Corn (basis Montreal)			
Spt	—	—	345
Dec	—	—	339
Mar	—	—	285

CHICAGO (AP) — Soybean and soybean oil futures fell to limits allowed for one session on the Board of Trade on Monday.

Most other commodity futures on the exchange closed lower.

Prices had been weak in all the major pits from the opening bell. A wave of apparent speculative selling in the closing minutes produced the limit gains in beans and oil.

Soybean meal lost about $2 a ton while wheat was down three cents a bushel, corn 2½ and oats 1¼. Gold futures closed steady to a shade higher after a very lightly traded session.

The weakness in grains was influenced largely by the weather and a crop report issued by the United States agriculture department after the close. Rain fell over Iowa during the weekend, alleviating concern over lack of moisture.

Trade was active through the first 30 minutes, then bogged down as buyers backed off. Thereafter, the pace was very slow.

At the close, soybeans were 11 to 20 cents a bushel lower, Aug. 5.97; wheat two to four lower, Sept. 3.83; corn ½ to 2½ lower, Sept. 3.06½ and oats ½ to 1¼ lower, Sept. 1.61.

London Metals

LONDON (AP) — Closing metals (bid-ask) in pounds sterling per metric ton; silver in pence per troy ounce:

Copper—Spot 600-600.5; futures 621-622.

Tin — Spot 3,238 - 3,230; futures 3,265-3,260.

Lead—Spot 182-183; futures 189.5-190.

Zinc—Spot 343-344; futures 356-356.25.

Silver—Spot 237-237.5; 3 months 245-245.

Gov't Asked to Bail Out Sinking Small B.C. Airlines

VANCOUVER (CP) — Some British Columbia airlines, faced with a slump in the resources industry, increasing costs and Canadian transport commission delays, need help.

And they expect relief from the B.C. transport department which is preparing a brief expected to stress the need for a federal policy on the small airlines, known as third level carriers, and for some form of financial support.

In the brief to the federal government, the transport department will "lay out the problems as we see them," says transport planning adviser John Olmstead.

"We are going to be suggesting a number of ways the federal government can help to alleviate the problems," Olmstead said in a recent interview.

The depression in the B.C. mining and forestry industry has taken away much business of the third level airlines which provide feeder service to regional carriers, the second level carriers, and to national airlines that serve coastal and interior communities on a scheduled and charter basis.

Fuel, labor, parts and financing all cost more as well.

But the most disheartening aspect of the slump is the lack of a federal government policy on the specific role and routes for the third level carriers.

This policy is the responsibility of the federal transport department's Air Transport Committee, but it has been slow in making decisions.

Olmstead said the department's study shows three or four airlines are in a severe financial position.

"They are scrambling for financing to hold them over until things pick up," he said. "We are wondering if there are not too many carriers.

"When things are tough they don't have the flexibility to allow them to make changes to put their operations on different basis."

Olmstead said the study will also investigate a rationalization of routes.

One of the airlines in trouble is Alert Air Services of Campbell River.

Alert has been hurt by the economic slump and competition slump and competition on its routes.

"We have had to readjust to a 33-per-cent reduction in revenue which meant the sale of six planes leaving nine and we reduced our staff by more than half to 17 from 40," company president Don Thompson sai dinu an interview.

But the company must compete with West Coast Air Services for business along upper Vancouver Island and the mainland.

Both businesses provide a feeder service to the Vancouver Island community of Port Hardy, linked to Vancouver by Pacific Western Airlines jet flights.

Thompson said Alert also has competition serving mainland communities from Trans-Provincial Airlines of Terrace, B.C., about 320 miles north of Vancouver.

This means three companies are competing, to fulfil the needs of about 6,000 people.

Russell Guest, marketing and administration director for Harrison Airways Ltd. of Richmond, said a federal government policy setting out specific routes and volumes for third level carriers is needed.

"Most of us are fed up with PWA and other regionals controlling route systems and the development of route systems," he said in an interview. "They have taken the position they are omnipotent."

A separate policy for third level carriers would "allow us routes which couldn't be taken over by another level," he said.

Guest said subcontracting of licences limits expansion of third level carriers.

He said regional carriers not intending to use certain routes should give them up, rather than being allowed to subcontract them.

Subcontracting usually involves the supply of certain airport services at less than cost to the subcontractor who does not pay anything for the privilege to fly the route," W. R. Harris, PWA executive vice-president, said in an interview.

To give up the licence and thereby lose control over it could pave the way for a third level carrier to eventually encroach on PWA's Vancouver business, Harris said.

Spokesmen for the third level carriers also said delay in getting federal government decisions is another grievance which concerns the airlines.

They said the provincial government could help third level carriers by building new landing strips or improving existing ones and helping with radio facilities and training.

$ EXCHANGE

In Victoria today purchase of U.S. funds in terms of Canadian dollars at the Royal Bank was 1.0405 for cash, 1.0400 for cheques and 1.0405 for coins. Selling rates were 1.0300 for cheques and 1.0295 for cash.

MONTREAL (CP) — U.S. dollar in terms of Canadian funds at noon Monday was up 7-50 at $1.0372. Pound sterling was up 29-100 at $2.1807.

In New York, the Canadian dollar was down 13-100 at $0.9641.

TORONTO MARKET TRADING

In addition to Canadian Press stock reports, bond and mutual fund prices, market quotations also are supplied by the following firms or agencies: Investment Dealers' Association of Canada, Richardson Securities, Royal Bank of Canada, Pemberton Securities, A. E. Ames & Co., Annett Mackey Ltd., Bongard Leslie & Co. Ltd., and Vancouver Stock Exchange.

TORONTO CLOSING STOCKS
Distributed by CP
Toronto Stock Exchange—Aug. 11

Complete tabulation of Monday transactions. Quotations in cents unless marked $. r—Odd lot, xd—Ex-dividend, xr—Ex-rights, xw — Ex-warrants. Net change is from previous board-lot closing sale.

Stock	Sales	High	Low	Close	Net Ch'ge
A and B					
Abby Glen	3700	415	410	415	+5
Aby Gln w	z50	115	115	115	
Abitibi	8420	$10⅞	10⅝	10¾	
Abitbi 10	450	$50½	50⅛	50⅛	+⅛
Acklands	1550	$16½	16½	16½	
Acme Gas	3000	9	9	9	−1
Advocate	200	175	175	175	
Afton Min	100	470	470	470	+5
Agnico E	2000	$5½	5⅛	5⅛	−⅛
Agra Ind	600	$5¾	5¾	5¾	
Albany	4000	29	29	29	
Alf East G	3100	$7¼	7	7	
Alta Gas A	1050	$12¾	12⅝	12⅝	−⅛
Alta G E p	100	$21	21	21	−¼
Alta Nat	100	$20	20	20	−1
Alcan	9275	$24½	24⅛	24½	+⅛
Algoma St	12601	$28	27¼	27¾	−¼
Ali-Can B	500	260	255	260	+5
Allarco Dv	100	$10⅛	10⅛	10⅛	+⅛
Almin 4½ p	470	$32	32	32	
Am Bonza	1300	250	245	250	
Am Larder	3000	44	43	44	+3
Am Eagle	500	33	33	33	−2
Andres W	900	$11	10⅝	11	+⅛
Ang CT 265	z20	$26¾	26¾	26¾	
Ang U Dev	500	96	96	96	
Aquitaine	1150	$21¼	21	21	−⅛
Argus	100	$30⅛	30⅛	30⅛	
Argus B pr	z75	$27	27	27	
Asamera	900	$9½	9⅛	9½	
Ashland C	900	$7⅛	7⅛	7⅛	−⅛
Asoc Porc	600	105	105	105	
Atco A	z25	$21½	21½	21½	
Auric Res	3777	29	28	28	−1
Ato Hard A	400	$12⅞	12¼	12¼	−¼
BP Can	960	$12⅝	12⅝	12⅝	
Bed Boy	700	475	475	475	−10
Banister C	11450	$7⅞	7⅛	7⅛	−⅛
Bank BC	108	$16¾	16¼	16¾	
Bank Mtl	619	$16¼	16¼	16¼	−¼
Bank N S	1782	$45¼	44¼	44¼	−⅛
Bankeno	600	180	176	180	−10
B Cdn Nat	10000	$16	16	16	+⅛
Barex	4000	11	11	11	+½
Becker B p	200	57	6⅞	6⅞	+⅛
Bell Canad	2776	$44	43½	43½	
Bell A pr	z15	$43⅝	43½	43⅝	
Bell C pr	600	$25⅝	25⅝	25⅝	−⅛
Bell D pr	400	$48¾	48¼	48¼	−¼
Bell 2.28	1450	$26⅛	26	26⅛	+⅛
Beth Cop A	150	$11⅞	11⅞	11⅞	+⅛
Blakwd A	1000	$6⅝	6⅝	6⅝	
Block Bros	2000	340	325	340	+15
Bomac A	700	330	330	330	+10
Bombrder	z10	315	315	315	
Border C	100	195	195	195	+5
Bovis Cor	1325	139	133	133	+1
Bow Valy	550	$15	15	15	−1
Bowater	z21	275	275	275	
Bralor Res	1600	215	210	210	−5
Bramalea	340	$5⅛	5⅛	5⅛	−⅛
Brameda	1000	81	80	80	−1
Brascan A	2524	$12⅞	12⅝	12½	
Brenda M	325	415	415	415	
Bright A	650	$11	10⅞	10⅞	+⅛
Brinco	499	495	495	495	−5
BC Forest	4400	$17	16⅞	17	
BC Phone	500	$10½	10½	10½	+¼
BCPh 1956	z10	$48¼	48¼	48¼	
BCPh 4.84	100	$12¼	12¼	12¼	+⅛
BCPh 6.80	z50	$16¼	16¼	16¼	
Brouf Reef	5000	32	30	30	−2½
Bruck A	z25	$7¾	7¾	7¾	
Brunswk	1200	415	415	415	+10
Budd Auto	1400	5½	490	495	
Budd A w	200	190	190	190	+5
Bulora Cor	1000	91	91	91	−1
Burns Fds	100	58⅞	8⅞	8⅞	
C					
CC Yachts	200	255	255	255	
CAE A	425	$9¾	9⅝	9⅝	−⅛
CFCN	z43	56½	6⅝	6⅝	
Cad Prv	181	$11⅛	11⅛	11⅛	
Cad Prv A	120	$16	16	16	
Cal Pow A	2625	$25⅝	25½	25⅝	+⅛
Calvrt Dle	100	140	140	140	+5
C. Mings	142700	64	54	64	+10
Camflo	4650	$13	12⅝	12⅝	−⅝
C Chib A	1000	415	415	415	+5
Camp RL	6950	$28	26¼	26¼	−1¾
Campau A	1328	$5⅝	5½	5⅝	
Can Cem L	108	$11	11	11	
C Cem L p	100	$14½	14½	14½	−⅛
C Geoffer	z200	39	39	39	
Can Malt A	100	$23	23	23	
C Nor West	4300	410	400	410	+5
C Pakrs C	5000	$20¾	20½	20½	−¼
Can Perm	z25	$18½	18½	18½	
CS Pete	19900	231	230	231	−1
CSL pr	z24	405	405	405	
Cdn Cel	580	495	490	490	
C Ex Gas	1100	335	325	325	−5
CG Invest	100	$19⅞	19⅞	19⅞	−⅛
C Hidrogas	1100	120	120	120	
C Homestd	975	55	490	490	−10
C Hydro	200	57	6⅞	6⅞	−⅛
C Imp Bank	3438	$25⅝	25¼	25⅝	+⅛
C Ind Gas	200	57	6⅞	6⅞	−⅛
CIL	225	$21¾	21¾	21¾	
CLt Pete	2000	12	12	12	+1
C Malart	1000	23	22	22	+½
C Marconi	200	395	395	395	+5
C Merrill	3200	56	5½	5½	−¼
C Occdental	1500	$11⅞	11¾	11¾	−⅛
CP Inve	2635	$16⅞	16¾	16¾	−⅛
CP Inve-pr	z10	$33⅞	33⅞	33⅞	
CP Ltd	6438	$14½	14¼	14⅝	
CPL A p	100	$8⅛	8⅛	8⅛	
C Reserve	19700	260	220	220	−45
Cdn Sup O	1900	$37¾	37¼	37¾	+1⅛
Cdn Tire	175	$47¾	47¾	47¾	+¼
Cdn Tire A	2270	$50¼	50	50	
C Utilties	2650	$9⅞	9⅛	9⅛	
C Util 5 pr	z10	$49	49	49	
CUtil 6 pr	z70	60	60	60	
C Util $1.25	200	$18	18	18	+¼
CU 10¼	225	$25¾	25¾	25¾	
C Util w	1400	215	215	215	
Candel Oil	750	$11½	11½	11½	+⅛
Canron	1850	$18¾	18½	18½	+⅛
Capit Div	4050	36	36	36	
Cara	z25	410	410	410	
Carl OK	2963	268	261	261	−4
Carl B p	100	$21½	21½	21½	−⅛
Carrier JD	500	175	175	175	+4
Cassiar	500	$6⅛	6½	6½	−¼
Casidy A p	100	$6¾	6¾	6¾	
Celanese	250	470	465	465	−5
Cent Pat	1400	105	100	100	−1
Charter Oil	100	385	385	385	−5
Chestrvlle	7000	9	9	9	
Chib Kay	2500	13	12½	12½	+⅛
Chloftan D	z10	59	9	9	
Chromaco	300	255	250	250	
Chrysler	2616	512	11⅞	11⅞	−⅛
CHUM B	500	58	8	8	+⅛
Claiborne	800	240	240	240	−5
Coch Will	2000	73	72	72	−1
Coch-Dun	500	58	8	8	
Coldstm	1044	92	92	92	−8
Coles Book	210	$8⅞	8⅞	8⅞	−⅛
Cominco	2167	$32¾	32⅝	32¾	+¼
C Holiday I	1000	355	345	345	−10
CHins A p	z22	$19	19	19	
Conn Chm	300	400	400	400	
Con Bath	z60	$26⅞	26⅞	26⅞	
C Bath 68 w	500	$10¼	10¼	$10¼	+⅛
Con Bldg	1750	285	280	285	+5
Con Fardy	7200	227	222	225	−5
C Durham	1200	47	47	47	
C Marben	500	45	45	45	
C Morlun	1400	155	148	148	−2
Cons Prof	7000	35	34	35	−1
C Rambler	200	148	148	148	+1
C Rexspar	1500	50	50	50	−2
Con Textile	500	181	181	181	−19
Con Distrb	1400	380	380	380	−5
Cons Gas	3981	$12⅞	12⅞	12⅞	−⅛
Con Gas D	5500	21	21	21	−⅛
Con Glass	200	13	13	13	+⅛
Control F	400	275	275	275	
Cop Fields	2500	110	110	110	−5
Corby vf	z5	$16⅛	16⅛	16⅛	
Cornet Ind	9812	485	485	485	
Corp Food	100	490	490	490	−5
Coseka R	2400	320	315	315	−5
Costain R	700	59	9	9	
Cottin R w	230	300	300	300	−20
Craigmt	3000	430	410	420	−30
Crain R L	613	$11⅞	10¾	11⅞	+⅛
Crush Intl	1800	$8¾	8¾	8¾	−⅛
Cuvier M	3700	118	115	115	+5
Cygnus B	z58	55	5	5	
Cyprus	1850	$9⅛	9	9	
D to G					
DRG Ltd A	150	$6¼	6¼	6¼	−⅛
Dom Dev	1109	$8¼	8¼	8¼	−¼
Decca R	700	415	415	415	−20
D Eldona	500	31	31	31	−1
Delta Ben	100	260	260	260	
Denison	734	$5⅞	5⅝	5⅞	+⅛
Dickinsn	1400	$8⅛	7⅞	8	+10
Discovry	100	150	150	150	+10
Doman I	550	$6¼	6¼	6¼	−¼
Dome	1555	47	46	46¼	−1¼
Dome Pete	2400	$2⅞	2⅞	2⅞	+¼
D Bridge	324	$25½	25½	25½	
Dofasco A	7998	$25⅛	25⅛	25⅛	−½
Dom Glass	z5	$13¾	13¾	13¾	
Dom Store	1350	$17⅞	17¼	17¼	
D Textile A	200	59	8⅞	8⅞	−⅛
Domtar	1670	$23¼	23⅛	23⅛	−½
Du Pont	750	$19⅞	19⅞	19⅞	+⅛
Dylex L A	100	$8⅞	8⅞	8⅞	
E-L Fin	669	460	450	450	−25
East Mal	1030	335	315	335	+20
East Sul A	265	165	165	165	
Estn Prov	1700	265	265	265	−15
Ego Mines	1000	54	54	54	+2
Electro A	350	$6¾	6⅝	6⅝	−⅛
Emco	100	$7¾	7¾	7¾	+⅛
Emco w	z50	250	250	250	
Extndcar	500	$5⅞	5⅞	5⅞	+⅛
Fairview	330	$11¼	11¼	11¼	−1⅛
Falcon C	3082	$7¼	7	7¼	+¼
Falcon	973	$35¼	34¾	35	+¼
Farm Mer	z10	$6⅛	6⅛	6⅛	
Fed Ind A	800	$5¼	5¼	5¼	+¼
Fidelity Tr	100	300	300	300	−5
Eltaning T	100	$9¼	9¼	9¼	+⅛
F City Fin	110	58	8	8	
F City F wt	100	325	325	325	
Foodcrp Lt	1800	255	245	255	+10
Foodex S	1400	305	290	290	−35
Ford Cnda	165	81	81	81	+1
F Sea A pr	z10	$6½	6½	6½	
F Season w	1100	185	180	180	+3
Fraser A	z25	$19	19	19	
Fruehauf	200	57	7	7	−¼
GEH Steel	200	$6½	6½	6½	
Gaz Metr	400	56	6	6	
Gen Baker	2400	480	450	480	+45
G Distrb A	500	$7¾	7¾	7¾	
GMC	z297	$51½	51⅛	51⅛	
Genstar L	1750	$19¾	19⅝	19¾	+⅛
Gnstar L w	1000	$5½	5¼	5¼	−⅛
Gnt Mascot	9500	61	60	61	
Gibraltar	1100	$5¼	5	5	−⅛
Glendale	100	200	200	200	
Goldray	2200	30	30	30	
Goodyear	z10	$15⅛	15⅛	15⅛	
G Mckay A	z25	490	490	490	
Gozlan	500	55	5	5	
Graff G	100	$29½	29½	29½	+½
Granduc	600	120	110	110	−10
Gt Oil Sds	100	$5¾	5¾	5¾	−⅛
GN Fin	z20	130	130	130	
GNGas A p	235	$15	15	15	
Gt W Life	z10	$56½	56½	56½	
Gt West S	4600	$7⅞	7½	7⅝	+⅛
G West wt	600	265	265	265	
Green A L	100	100	100	100	
G Goose A	100	400	400	400	
Guar Trst	840	6¼	6¼	6¼	
Gulf Can	705	$30¼	30	30¼	+⅛
Gulf Corp	100	$21	21	21	−1⅞
Gulfstrem	1500	20	19½	19½	
H to L					
Hambro C	560	215	215	215	
Harlequin	300	58	8	8	
Harris J S	200	465	465	465	−5
H Wood	3500	68	68	68	−2
Hawker S	1462	7	6¾	6¾	−¼
Hayes D A	822	5⅞	6⅞	6⅞	−⅛
Hedway C	100	240	240	240	−5
Hollinger A	476	$30¼	30¼	30¼	
Homco A	600	260	250	260	
Home A	1966	$27	26¾	27	+⅛
Houston O	825	143	141	141	−2
Howdn DH	700	$7¼	6⅞	7¼	+½
Hud Bay A	425	$19⅞	19¾	19⅞	−⅛
Hud Bay B	500	$19¾	19¾	19¾	−⅛
H Bay Co	785	$17¼	17⅛	17⅛	
HB Oil Gas	1100	$29⅞	29⅞	29⅞	+¼
HB Oil G pr	200	$35½	35½	35½	−½
Hu-Pam	10000	16	15	16	
Huron Erl	550	$24¼	24¼	24¼	
Hur Erl 7¼	1100	$22	22	22	+⅛
Husky Oil	1700	$18½	18⅛	18⅛	+¼
Husky A pr	z20	32	32	32	
Hydra Ex	350	45	45	45	+2
Hy's Ltd	600	275	270	270	−5
IAC	200	$18½	18½	18½	−¼
IAC 4½ p	z18	50	50	50	
Iso	800	107	105	107	−8
ITL Ind	200	115	115	115	−10
ITL Ind pr	z50	$9¼	9¼	9¼	
IU Intl	8728	$11⅞	11⅛	11¼	−⅛
IWC Com	1000	178	178	178	−2
Imasco A	120	$31½	31½	31½	+¼
Imp Oil A	7029	$26⅞	26¼	26⅞	+⅛
Imp Oil B	z50	$26⅞	26⅞	26⅞	
Indal Can	600	$12⅛	12⅛	12⅛	+⅛
Inland Gas	200	9⅞	9⅞	9⅞	+⅛
Inter-City	2100	435	430	435	+5
Inter C B w	1800	267	242	242	−28
Intrmeto	1500	$7¼	7⅛	7¼	+⅛
IBM	225	$187	185	185	−2
Int Mogul	400	320	315	315	
I Mogul A	200	$7⅞	7⅞	7⅞	
Inco A	5741	$27⅞	26⅞	27	
Int Obaska	1500	18	13	15	+1½
Intpr Pipe	2980	$12⅞	12⅞	12¾	
Inf Pipe w	825	111	110	110	−1
Ipsco	1725	$15⅛	15½	15½	−⅛
Inv Grp A	2400	$6⅝	6¼	6¼	
Irwin T A	100	220	220	220	
Ivaco A	550	$9¾	9¼	9¾	−¼
Jannock	325	$5⅞	5⅞	5⅞	+⅛
Jannock A	z25	$11	11	11	
Janoc 6 p	z50	$58¼	58¼	58¼	
Jelex	z100	8	8	8	
Jorex Ltd	6500	22	20	22	+2
Joutel	5000	29	29	29	−1
Kaiser Re	5805	$11½	11⅛	11½	
Kaiser wt	2375	$8⅞	8½	8⅞	+⅛
Kam Kotia	2500	80	78	78	+1
Kaps Tran	975	265	255	260	−15
Keeprite B	1100	57	7	7	
Kelsey H	400	58	8	8	
Kenting	300	$8½	8½	8½	
Kerr A A	900	$12⅞	12½	12½	
K Anacon	z200	19	19	19	
Kilembe	3600	85	85	85	+5
Koffler A	100	380	380	380	−10
Kofler w	500	16	16	16	−1
La Luz	800	5⅞	7¼	7¼	+⅛
Labatt A	z51	$18¾	18½	18½	
Labatt A p	100	$18¾	18¾	18¾	+1
Lab Min	100	28	28	28	−⅛
Lacanex	1300	135	133	133	−4
Laidlaw A	375	$6½	6½	6½	+⅛
L Shore	z33	295	285	285	
Lap Flo	200	57	7	7	
Lau Fn 6¼	z24	$13¼	13¼	13¼	
Leigh Inst	600	258	252	252	
Leons Frn	200	$8⅛	8⅛	8⅛	+⅛
Lincoln Tr	100	$13	13	13	−1
Lob Co A	z75	$5¼	5¼	5¼	
Lob Co pr	z50	24	24	24	
Lob Ltd Bp	360	$15½	15½	15½	
Lochiel	1700	121	120	120	−5
Loeb M	300	325	320	320	+5
Logistec A	100	145	145	145	−5
Lost River	7200	300	285	299	−16
Lytton M	1750	95	95	95	−4
M to O					
MEPC w	300	155	155	155	+15
MICC	100	$10½	10½	10½	−⅛
Mclan H A	961	$8½	8½	8½	+¼
MB Ltd	2460	$21½	21⅜	21⅜	
Madeline	900	230	230	230	
Madsen	2300	54	54	54	−2
Magna Int	400	$11	10¾	11	
Magnison	400	195	190	190	+15
Magnetics	2000	34	34	34	−2
Malsilin I	100	300	300	300	−5
Majstic Wil	100	325	325	325	
Manr Bar	1000	81	81	81	−1
M Lf Gard	z25	$21½	20	21	
Maritime	400	16	16	16	
Mar T 940	1900	$10¼	10¼	10¼	
Markel F	200	310	310	310	
Martin	11000	19	16	16	−2½
Mass Fer	3476	16	15¼	16	+¼
Mas F 2.50	350	$25½	25¼	25½	+¼
Matchan	10500	11	10	10	−2
Matgml A	552	$16¼	16¼	16¼	
Mc Adam	2000	44	44	44	
McGraw H	125	475	475	475	+15
Mc.Intyre	1490	$47¼	47	47	+½
Melton A w	300	150	150	150	
Mentor	2700	166	165	165	−9
Mercantil	364	$19¼	19	19	−⅛
Merland E	z60	200	200	200	
Meta Uran	3000	15½	15½	15½	
Met Trust	z5	$14⅞	14⅞	14⅞	
Midcon	500	100	100	100	
Mindemr	3000	20	18	18	−2
Miarl Res	2020	96	95	96	+1
Molson A	695	$21¼	21¼	21¼	
Mtl Trust	400	$12½	12½	12½	−½
Moore	2070	$47¾	47¼	47¼	+⅛
Multi-Mi	z100	37	37	37	
Murphy	890	5¼	5¼	5¼	
Mymor M	500	61	61	61	
NSt Mdrk	7150	165	160	165	−2
NaChrs L	1700	57	6⅞	6⅞	−⅛
Nabrs Dlg	100	$25¼	25¼	25¼	−¼
Nat Pete	1100	40	40	40	−3
New Ath	2250	15	15	15	+1
NB Tel	956	$12¼	12⅛	12½	+⅛
NB Tel 1.85	500	$19⅞	19½	19½	−⅛
N. Keloré	9000	23	20	20	−1
Nfld LP A	500	$11½	11½	11½	+¼
Noble M	25000	40	40	40	
Noranda A	3422	36	36	36	
Norbaska	4250	30	30	30	
Nordalr L	100	240	240	240	
Norlex	3000	21	21	21	
NC Oils	100	480	480	480	
Nor Ctl G	1200	10	10	10	
Nor Ctl Bp	100	20	20	20	+½
Nor Ct 150p	222	$19⅛	19⅛	19⅛	−⅛
Nor Ct 260p	100	27	27	27	
Nor Ctl w	z75	151	151	151	
Nor Elect	166	$30⅛	30⅛	30⅛	−⅛
Ne Bell w	3407	$9⅞	9⅛	9⅛	−¼
Northgat	3400	396	380	390	
Northld	2000	12	12	12	−1
NW Util p	100	$40	40	40	+⅞
Nowsco W	1400	$19	18¼	18⅛	−⅞
Nu-Wst A	700	$10½	10⅛	10½	
Nufort Res	z333	14	14	14	
Numac	350	$10⅞	10¾	10¾	
OPI Ltd	400	190	190	190	−5
OSF Ind	250	315	315	315	
Oakwood P	500	84	84	84	+1
Obrien	1500	69	68	69	+1
Occdntl Pt	100	$17¾	17¾	17¾	−⅛
Ocelot Ind	1100	$6¾	6½	6¾	−⅛
Ontario Tr	160	390	390	390	−10
Orchan	1200	245	235	245	+10
Oshawa A	1400	$5⅝	5½	5½	−⅛
Osisko	1000	22	22	22	
P to S					
Pac Copper	6100	75	65	75	+13
Pac Pete	4475	$21⅞	21⅜	21⅞	+¼
Paloma P	2013	175	175	175	−5
Pamour	3025	$6⅝	6	6⅛	
Pan Centr	1000	130	130	130	
Pan Ocean	2624	$11	10⅞	11	+⅛
Pancana I	1000	85	85	85	
PanCan P	5625	$15⅞	15⅛	15⅛	−⅛
Pe Ben O	100	350	350	350	−10
Penningtn	200	$10⅛	10⅛	10⅛	−⅛
P Dept S	2200	6	6	6	
Petrofina	z52	$20	20	20	
Petrol	1000	131	130	130	−5
Peyto Oils	2200	380	380	380	
Phillips Cb	100	$10½	10½	10½	−⅛
Phillips P	100	$54	54	54	−7
Pine Point	425	$29¾	29¾	29¾	−⅛
Placer	670	$19½	19½	19½	+⅛
Plysr 840	350	$24⅞	24	24⅞	+⅞
Pow Corp	1725	5⅞	9	9	
Pre Cable	425	56	6	6	−½
Preston	1525	15	14⅞	14⅞	
Price Co	681	$16	15⅞	15⅞	−⅛
Puma P w	2000	22	22	22	−3
Pure Silv	1500	292	290	290	−5
QCI Ind	200	140	140	140	
QCI Ind A	300	220	215	215	−5
Qasar Pet	200	265	265	265	
Q Mattgml	2000	36	35	35	−2
Que Sturg	2800	315	315	315	
Que Tel B p	300	59	9	9	
Radiore	5000	18	18	18	
Rand	2000	223	223	223	−2
Ranger	700	$17½	17⅛	17½	+⅛
Rank Org A	700	270	270	270	
Realty C w	z25	64	64	64	
Redpath A	405	$22⅞	21¾	22	−⅞
Redstone	3500	25½	25½	25½	
Reed Pap A	350	$21⅞	21⅞	21⅞	
Reed Pap r	5300	85	85	85	
Reed Oslr A	z13	$6⅞	6⅞	6⅞	
Reichhold	100	$20⅞	20⅞	20⅞	−⅛
Reich wt	500	$12¼	12⅛	12⅛	+⅛
Reitman A	100	$13¾	13¾	13¾	
Repub Res	700	45	45	45	−5
Revelstk	200	$8⅞	8⅞	8⅞	
Revnu Prp	3660	90	87	87	−2
Rio Algom	2500	32	32	32	
R Little	200	235	235	235	−10
Rolland	500	$6⅛	6	6	−⅛
Roman	3246	$14⅞	14½	14⅞	+¼
Rothman	1150	$12	12	12	+¼
Rothm A p	200	$67	67	67	−⅛
Rothm 2p	300	$13⅞	13¾	13⅞	+⅛
Rothmn w	200	150	150	150	
Royal Bnk	1925	$33½	33⅛	33¼	−¼
Royal Tr A	914	$23½	23	23	
Russel H	278	$10½	10½	10½	
Sandwelt A	500	57	7	7	
Scintrex	800	110	100	100	−25
Scot Lasal	200	205	205	205	+20
Scot York	1900	243	240	240	−5
Seagram	4865	$31⅛	31	31	−⅛
Seaway M	200	460	460	460	−10
Seaway w	z50	30	30	30	
Seco Cem	300	$7¼	7¼	7¼	−¼
Selkirk A	166	$13½	13½	13½	
Shaw Pipe	200	5⅞	6	6	
Shell Can	6372	$16¼	16½	16⅛	+¼
Sherritt A	7842	$7½	7¼	7¼	+⅛
Shore To S	100	400	400	400	
Siebens	2200	$12¼	12⅛	12⅛	−⅛
Silvmg	9250	29½	28½	28½	−2½
Silverwd A	300	58½	8½	8½	
Simco Erl	200	245	245	245	−5
Simpsons	6860	58⅞	8¼	8¼	
Simpson S	120	$10¼	10¼	10¼	+¼
Sklar M	1600	295	290	295	
Slater Stl	652	9½	9½	9½	−⅛
Slater B pr	100	$